

EDITION / VERSİYON
UPDATE / GÜNCELLEME

11/2019
10/2024 - 02

64T

WINDOW & DOOR SYSTEM
PENCERE & KAPI SİSTEMİ

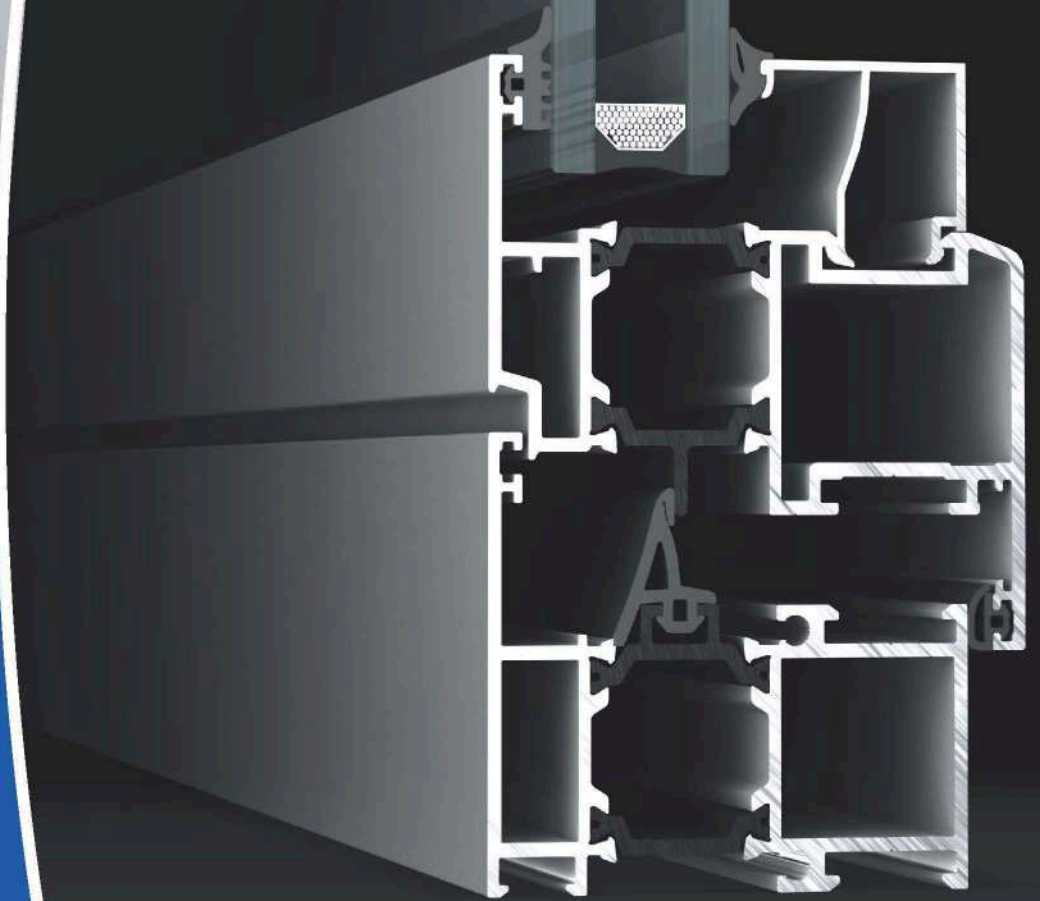

KURTOĞLU®
ALUMINIUM





MODERN HARMONY OF SAFETY AND AESTHETICS

INDEX / İÇİNDEKİLER

Company Information / Hakkımızda	1 - 10
Technical Information / Teknik Bilgiler	11 - 16
Profile Index / Profil İndeks	
Profiles / Profiller	
<i>Profiles (1.8 mm) / Profiller (1.8 mm)</i>	17 - 37
<i>Profiles (1.5 mm) / Profiller (1.5 mm)</i>	39 - 45
<i>Profiles (2 mm) / Profiller (2 mm)</i>	47 - 50
<i>Perimetric Profiles / Perimetrik Profiller</i>	51 - 53
<i>Hidden Sash Profiles / Gizli Kanat Profilleri</i>	55 - 62
Details / Detaylar	63 - 110
Glazing Tables / Cam Tabloları	111 - 114
Accessories / Aksesuarlar	115 - 126
Cutting Size / Kesim Ölçüleri	127 - 132
Assembly Details / Montaj Detayları	133 - 150



www.kurtoglu.com



'KURTOĞLU ALÜMİNYUM SİSTEMLERİ,
MİMARİ PROJELERİNİZE ESTETİK ÇÖZÜMLER SUNAR.'

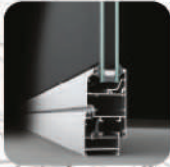
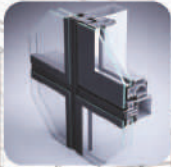



COMPANY INFORMATION

FİRMAMIZ HAKKINDA

Our company started its operations with copper and lead casting in the 1960s, and in 1980, we started to serve in the Aluminium Sector with aluminium extrusion press that has 1200 ton capacity. KURTOĞLU Aluminium is located in Corlu, approximately 100 km away from Istanbul and operates in 31.000 m2 indoor area. With our latest investments, our company has become a modern integrated facility.

- Annual production capacity ~ 34.000 tons,
- Approximately ~ 500 qualified employees,
- ISO 9001:2015 Quality System.
- Qualicoat Seaside Certificate,
- Qualanod Certificate,
- CE Certificate

The main production features of our Company are described as follows:

- Molding Room (Wire Erosion, Treatment Center),
- Aluminium Extrusion Presses, (800 tons, 1460 tons, 1880 tons, 1460/1880 tons, 2100 tons and 2600 tons),
- Anodic Oxidation Facility (75.000 amps - 412.500 m2 / month)
- Electrostatic Powder Paint Facility (750.000 m2 / month)
- Mechanical Processing Section (CNC Treatment Center)

Kurtoğlu Alüminyum exports its products to; U.S. America, New York, Los Angeles, San Francisco, Switzerland, Germany, Austria, Belgium, Sweden, Albania, England, Greece, Bulgaria, Cyprus, Serbia, Montenegro, Hungary, Georgia, Croatia, Turkmenistan, Kyrgyzstan, Azerbaijan, Moldova, Ukraine, Macedonia, Kosovo, Romania, Belarus, Czech Republic, Libya, Iraq, Algeria, Tunisia, Qatar, Nigeria, Israel, Ghana, Gabon, France, India, Saudi Arabia, Burkina Faso, Ethiopia, Egypt, Ivory Coast, Morocco, Poland, The Netherlands, Russia, Madagascar, Niger, Tanzania, Mozambique, Norway, Lebanon, Mayotte, Palestine, Senegal, Somali, Benin, Canada, Panama.

KURTOĞLU ALUMINIUM continues to operate based on the principle of providing services to its customers with zero fault.

Şirketimiz 1960' lı yıllarda Bakır ve Kurşun ile üretim hayatına başlamıştır. 1980 yılında 1200 tonluk Alüminyum Ekstrüzyon presi ile üretim sektörüne girmiştir.

KURTOĞLU Alüminyum; İstanbul'a yaklaşık 100 km mesafede Çorlu'da bulunmaktadır. 31.000 m² kapalı alanda faaliyetini sürdürmektedir. Son yapılan yatırımlarla şirketimiz modern bir entegre tesis haline ulaşmıştır.

- Yıllık kapasite ~ 34.000 ton,
- Yaklaşık ~ 500 kalifiye eleman,
- ISO 9001:2015 kalite sistemi,
- Qualicoat Seaside Belgesi,
- Qualanod Belgesi,
- CE Belgesi,

Şirketimizin ana özellikleri aşağıda da belirtilmiştir:

- Kalıphane Bölümü (Tel erozyon, İşleme Merkezi)
- Alüminyum Ekstrüzyon Presleri; (800 ton, 1460 ton, 1880 ton, 1460/1880 ton, 2100 ton ve 2600 ton),
- Elokso Tesisi (75.000 Amper - 412.500 m² / Ay)
- Elektrostatik Toz Boya Tesisi (750.000 m² / Ay)
- Mekanik İşlem Bölümü (CNC İşleme Merkezi)

KURTOĞLU Alüminyum Ürünleri; Amerika, New York, Los Angeles, San Francisco, İsviçre, Almanya, Avusturya, Belçika, İsveç, Arnavutluk, İngiltere , Yunanistan, Bulgaristan, Kıbrıs, Sırbistan, Karadağ, Macaristan, Gürcistan, Hırvatistan, Türkmenistan, Kırgızistan, Azerbaycan, Moldova, Ukrayna, Makedonya, Kosova, Romanya, Beyaz Rusya, Çek Cumhuriyeti, Libya, Irak, Cezayir, Tunus, Katar, Nijerya, İsrail, Gana, Gabon, Fransa, Hindistan, Suudi Arabistan, Burkina Faso, Etiyopya, Mısır, Fil Dişi Sahili, Fas, Polonya, Hollanda, Rusya Federasyonu, Madagaskar, Nijer, Tanzania, Mozambik, Norveç, Lübnan, Mayotte, Filistin, Senegal, Somali, Benin, Kanada, Panama' ya ihraç edilmektedir.

KURTOĞLU ALÜMİNYUM müşterilerine sıfır hata ile hizmet vermeyi temel alarak çalışmalarını sürdürmektedir.

'The countries of export; İhracat yapılan ülkeler'



Kurtoğlu Aluminium countries of export / İhracat yapılan ülkeler.

- U.S. America / Amerika
- New York
- Los Angeles
- San Francisco
- Switzerland / İsviçre
- Germany / Almanya
- Austria / Avusturya
- Belgium / Belçika
- Sweden / İsveç
- Albania / Arnavutluk
- England / İngiltere
- Greece / Yunanistan
- Bulgaria / Bulgaristan
- Cyprus / Kıbrıs
- Serbia / Sırbistan
- Montenegro / Karadağ
- Hungary / Macaristan
- Georgia / Gürcistan
- Croatia / Hırvatistan
- Turkmenistan / Türkmenistan
- Kyrgyzstan / Kırgızistan
- Azerbaijan / Azerbaycan
- Moldova / Moldova
- Ukraine / Ukrayna
- Macedonia / Makedonya
- Kosovo
- Romania / Romanya
- Belarus / Beyaz Rusya
- Czech Republic / Çek Cumhuriyeti
- Libya / Libya
- Iraq / Irak
- Algeria / Cezair
- Tunisia / Tunus
- Qatar / Katar
- Nigeria / Nijerya
- Israel / İsrail
- Ghana / Gana
- Gabon / Gabon
- France / Fransa
- India / Hindistan
- Saudi Arabia / Suudi Arabistan
- Burkina Faso / Burkina Faso
- Ethiopia / Etiyopya
- Egypt / Mısır
- Ivory Coast / Fil Dişi Sahili
- Morocco / Fas
- Poland / Polonya
- The Netherlands / Hollanda
- Russia / Rusya
- Madagascar / Madagaskar
- Niger / Nijer
- Tanzania / Tanzanya
- Mozambique / Mozambik
- Benin
- Palestine / Filistin
- Canada / Kanada
- Lebanon / Lübnan
- Mayotte / Mayotte
- Norway / Norveç
- Panama
- Senegal / Senegal
- Somali



KURTOĞLU
ALUMINIUM





QUALITY POLICY

KALİTE POLİTİKASI

The company's quality policy is based upon the pillars of product quality, state of the art technology, customer satisfaction, training, environmental awareness, and continuous development. Kurtoğlu always implements this policy in all of its operations and units.

Şirketin kalite politikası ürün kalitesine, yeni teknolojilere, müşteri memnuniyetine, eğitime, çevre duyarlılığına ve sürekli gelişime dayanır. Kurtoğlu, her zaman tüm faaliyet ve birimlerinde bu politikayı uygular.

ORGADATA SOFTWARE & SOLUTION PARTNER

The conversational software Ksoft® matches perfectly with the requirements of all aluminum windows, door and curtain wall systems configuration, functionality and menu navigation. Ksoft® is a complete service package for architectural profile applications, and features all you need in the metal-processing operations with tremendous speed and perfection.

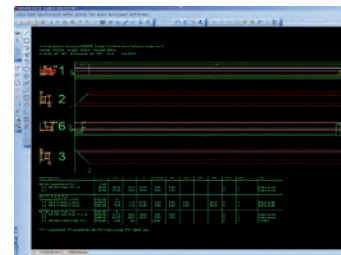
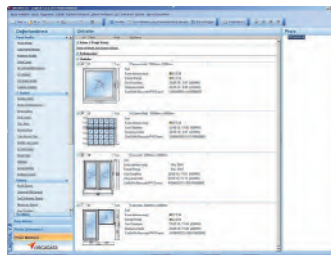
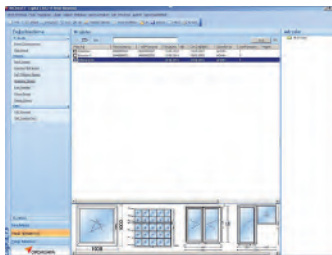
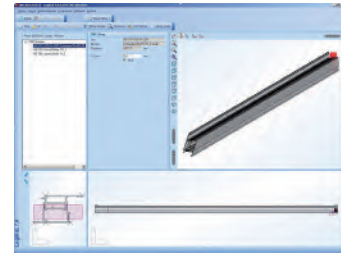
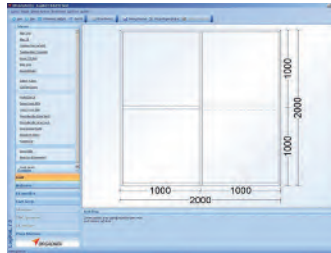
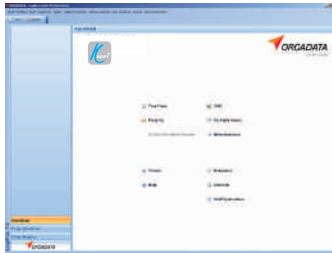

ORGADATA YAZILIM VE ÇÖZÜM ORTAĞI

İletişimli Ksoft® yazılımı tüm alüminyum pencereler, kapı ve cephe sistemleri konfigürasyon, fonksiyonel ve menü navigasyonu ile ilgili ihtiyaçları karşılar. Ksoft® yazılım programı mimari profil uygulaması ve metal işinde gerekli özellikleri optimum hız ve olağanüstü sunan tam bir program paketidir.

64T

TECHNICAL INFORMATION / TEKNİK BİLGİLER

OPENING OPPORTUNITIES / AÇILIM SEÇENEKLERİ

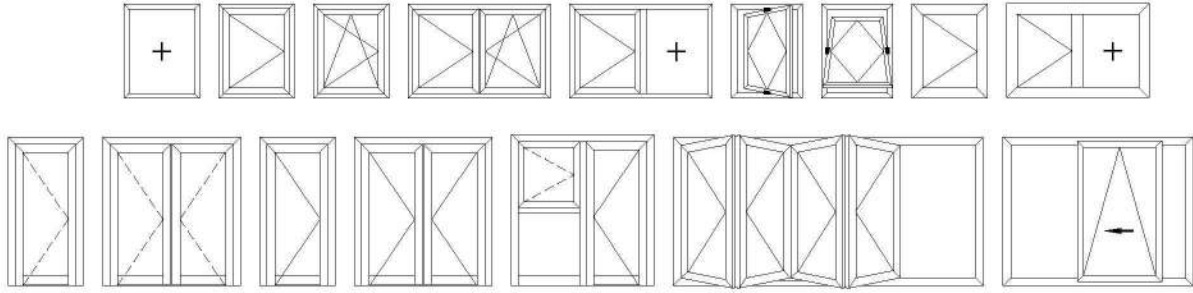

- Fixed / Sabit
- Top Hung / Vasitas
- Side Hung Window / Tek Açılım
- Tilt & Turn Window / Çift Açılım
- Double Sash / Çift Kanat Açılım
- Angular / Açılı Dönüş
- Inside Opening Door / İçe Açılır Kapı
- Inside Opening Double Sash Door / İçe Açılır Çift Kanat Kapı
- Outside Opening Door / Dışa Açılır Kapı
- Outside Opening Double Sash Door / Dışa Açılır Çift Kanat Kapı
- Pivot Opening / Pivot Açılım
- Tilt & Slide Opening Door / Paralel Sürme
- Folding Door / Katlanır Kapı

64T WINDOW & DOOR SYSTEM

- Various opening options in doors and windows ,
- Use of PVC accessories,
- Safe air and water drainage system,
- Decorative door threshold solutions,
- Providing visual integrity with the systems 58C non thermal,
- 58T, 64T and 74T Thermals and these systems are preferred in the projects due to structural chamfered sash.
- Economic pivot solution by structuring frame and sash with mullion.
- Joint options for mullions with extruded joints and screw methods.
- Constructing doors and windows suitable for 50F facade system.
- Different shapes and with different static values, aesthetic and stable solutions with mullion profiles,
- Hidden sash solution,

64T KAPI & PENCERE SİSTEMİ

- Kapı ve pencerelerde farklı açılım seçenekleri,
- Pvc aksesuar kullanılabilme imkanı,
- Güvenli hava ve su tahliyesi,
- Hemyüz dekoratif kapı eşik çözümleri,
- Pahlı kanat yapısından dolayı tercih edildiği projelerde 58C yalıtımsız sistem,
- 58T, 64T ve 74T yalıtımlı sistemler ile görsel bütünlük sağlması,
- Orta kayıt profili ile kasa ve kanat oluşturabileceğimiz ekonomik pivot çözümü,
- Orta kayıt profillerini çektirme bağlantı ve vida yoluyla bağlantı seçenekleri,
- 50F Cephe sistemine uygun kapı ve pencere yapma imkanı,
- Farklı statik değerlere sahip ve farklı formlara sahip orta kayıt profilleri ile estetik ve stabil çözümler,
- Gizli kanat çözümü,

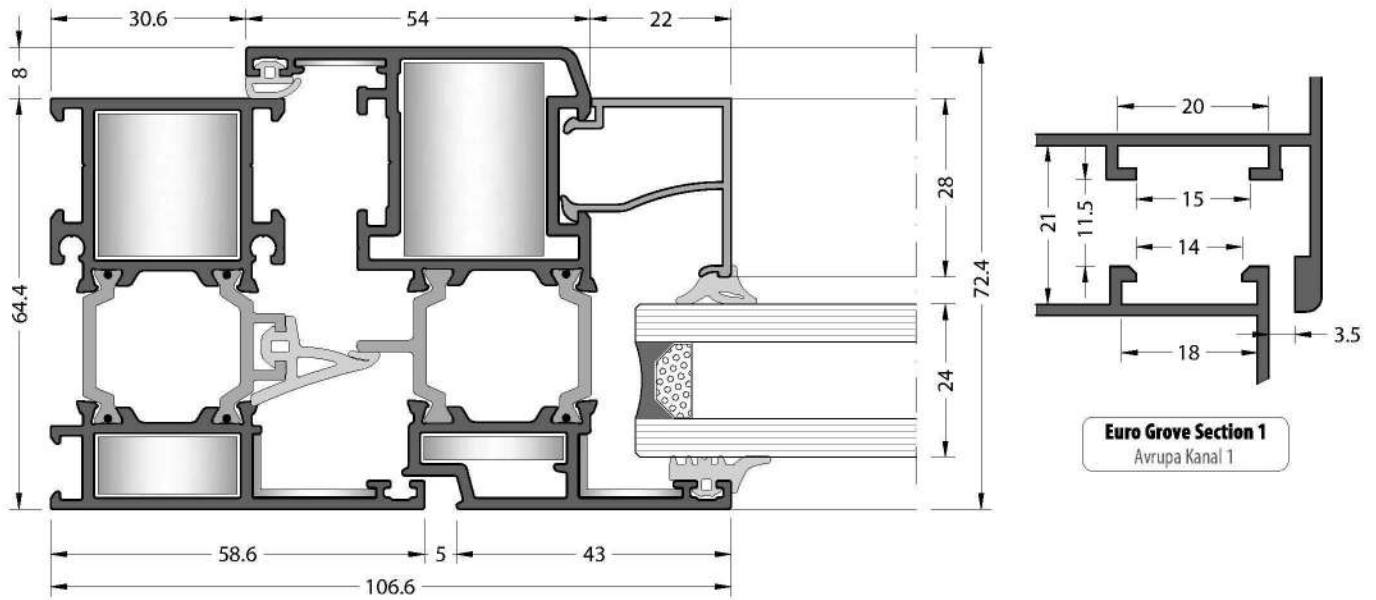

systemproperties / sistembilgisi

Construction Depth	*Window : Frame : 64 mm - Vent : 72 mm *Door : Frame : 64 mm - Vent : 72 mm
Glazing	Glazing from 8 mm up to 40 mm with dry EPDM gaskets. The choice of joists and glazing beads depend on the thickness of the glass. According to the tolerances of the glazing either a smaller or bigger joint and or glazing bead is used.
Insulation Bar Thermal Permability	24 mm (Uf) 2,70 W / m2K
Opening Opportunities	<ul style="list-style-type: none"> • Fixed • Top Hung • Side Hung Window • Tilt & Turn Window • Double Sash • Angular • Inside Opening Door • Inside Opening Double Sash Door • Outside Opening Door • Outside Opening Double Sash Door • Tilt & Slide Opening Door • Folding Door • Hidden Sash
Connections	Press corner joints can apply for fixing corners. The transoms are fixed with screw and junction.
Gaskets	The opening windows have a central gasket an acoustical gasket and glazing gaskets in EPDM The central gasket ensures the window is wind and waterlight over the complete surface. The acoustic gasket is uninterrupted.
Drainage	All window types must be equipped with a drainage system.

Derinlik	*Pencere : Kasa : 64 mm - Kanat : 72 mm *Kapı : Kasa : 64 mm - Kanat : 72 mm
Cam Kalınlığı	Cam kalınlığı EPDM fitil ile birlikte 8 mm - 40 mm aralığındadır. Bağlantı ve çıta cam kalınlığına göre seçilmelidir. Cam toleransına göre küçük yada büyük bağlantı veya cam çıtası kullanılır.
Isı Bariyeri Isı Geçirgenliği	24 mm (Uf) 2,70 W / m2K
Açılım Seçenekleri	<ul style="list-style-type: none"> • Sabit • Vasis • Tek Açılım • Çift Açılım • Çift Kanat Açılım • Açılı Dönüş • İçe Açılır Kapı • İçe Açılır Çift Kanat Kapı • Dışa Açılır Kapı • Dışa Açılır Çift Kanat Kapı • Paralel Sürme • Katlanır Kapı • Gizli Kanat
Bağlantılar	Köşeyi birleştirmek için pres köşe bağlantıları uygulanabilir. Orta kayıtlar vida kullanılarak yada çektime bağlantılar ile montaj yapılabilir.
Fitil	Açılır pencerede EPDM olan akustik orta fitil ve cam fitili kullanılır. Orta fitil tüm yüzey üzerinde hava ve su geçirmezliği, akustik fitil ise süreklilik sağlar.
Su Tahliye	Tüm pencere sistemleri su tahliye donanımına sahip olmalıdır.

productionproperties / üretimbilgisi

Alloy	The aluminium profiles have been extruded from the alloy EN-AW 6063 according to the EN-AW 6060. Physical Properties 1. Density : 2.70 Kg / dm3 2. Modules of Elasticity : 69 kN / mm2 3. Resistivity : 20° 33 n Ω .m 4. Melting point : 600 - 655 °C 5. Linear expansion coefficient : 20 - 100°C μ °C ⁻¹ Mechanical Properties 1. Tensile strength : Min 215 MPa 2. Yield strength : 190 MPa 3. Elongation : % 10 4. Hardness : 67 Brinell Anodising In anodising process , microns of the profiles for the inside and outside use are different. The complete anodisation process takes place in accordance with the specifications of QUALANOD . Electrostatic Powder Coating The thermal break allows the profile to be painted when compounded. On average, the coating thickness is minimally 60 micron. The complete powder coating process takes place in accordance with the specifications of QUALICOAT .
Surface Treatment	

Alaşım	Alüminyum profiller EN-AW 6063 alaşımından ve EN-AW 6060 standardına göre üretilir. Fiziksel Özellikler 1. Yoğunluk : 2.70 Kg / dm3 2. Elastisite Modülü : 69 kN / mm2 3. Direnç : 20° 33 n Ω .m 4. Erime Noktası : 600 - 655 °C 5. Genişleme Katsayısı : 20 - 100°C μ °C ⁻¹ Mekanik Özellikler 1. Kopma Dayanıklılığı : Min 215 MPa 2. Elastisite Limiti : 190 MPa 3. Uzama : % 10 4. Sertlik : 67 Brinell Eloksal Eloksal projesinde profil mikronları iç ve dış kullanım için farklıdır. Bütün eloksal projesi QUALANOD spesifikasyonlarına göre uygulanır. Yüzey İşlem Elektrostatik Toz Boya Isı bariyeri çakıldığında profil boyanabilir. Genel olarak kaplama kalınlığı minimum 60 mikrondur. Bütün toz boya projesi QUALICOAT spesifikasyonlarına göre uygulanır.
---------------	---

Evidence of Performance

Air permeability, Watertightness, Resistance to wind load



Test Report

No. 12-001312-PR03
(PB-A01-02-en-01)

Client KURTOGLU ALUMINYUM
BAKIR KURSUN SAN. A.S.
Haciseremet Mevkii TEM
Corlu Cikisi Velimese
59860 Tekirdag
Turkey

Product Tilt and turn window with fixed sublight

Designation System designation: 64T

Performance-relevant product details Material: Aluminium profiles with thermal break

Overall dimensions (W x H) 792 mm x 2,000 mm

Special features

Basis

EN 14351-1:2006+A1:2010

Test standard/s:

EN 1026:2000-06
EN 1027:2000-06
EN 12046-1:2003-11
EN 12211:2000-06
EN 14609:2004-06
Correspond/s to the national standard/s (e.g. DIN EN)

Representation



Instructions for use

The results obtained can be used by the manufacturer as the basis for the manufacturer ITT test report summary. Observe the specifications set out by the applicable product standard.

Validity

The data and results refer solely to the tested and described specimen. Classification remains valid as long as the product and the above basis remain unchanged. The results can be extrapolated under the manufacturer's own liability subject to observance of the relevant specifications set out by the applicable product standard. This test/evaluation does not allow any statement to be made on any further characteristics regarding performance and quality of the construction presented; in particular the effects of weathering and ageing were not taken into account.

Notes on publication

The ift-Guidance Sheet "Advertising with ift test documents" applies. The cover sheet can be used as an abstract.

The report contains a total of 18 pages.

Results

Air permeability according to EN 12207:1999-11



Class 4

Watertightness according to EN 12208:1999-11



Class E1500

Resistance to wind load according to EN 12210:1999-11/AC:2002-08



Class C4 / B4

ift Rosenheim

26.09.2012

Robert Kolacny, Dipl.-Ing. (FH)
Deputy Head of Testing Department
Building Components

Rolf Schnitzler, Dipl.-Ing. (FH)
Operating Product Officer
Building Components



ift Rosenheim GmbH
Geschäftsführer:
Dipl.-Ing. (FH) Ulrich Sieberath
Dr. Jochen Pechi

Theodor-Gietl-Str. 7 - 9
D-33026 Rosenheim
Tel.: +49 (0)8031/261-0
Fax: +49 (0)8031/261-290
www.ift-rosenheim.de

Sitz: 83026 Rosenheim
AG Traunstein, HRB 14783
Sparkasse Rosenheim
Kto. 3822
BLZ 711 500 00

Notified Body Nr. 0757
Anerkannte PUZ-Stelle: BAY 18
 DAF-PL 0938 08
DAF-PL 2258 08
TGA-24-16-01-02
TGA-24-16-01-02

STATIC VALUES / STATİK DEĞERLER

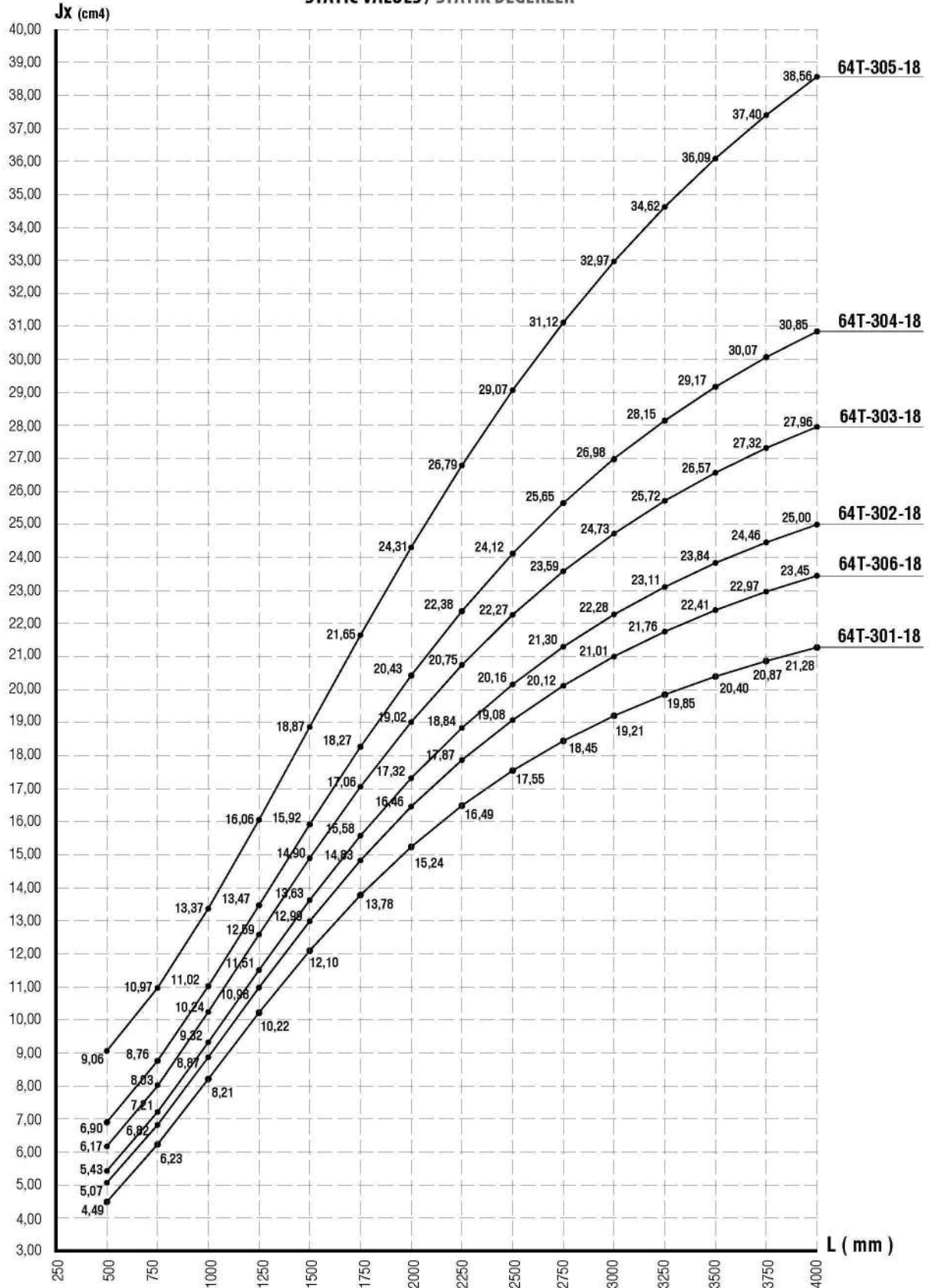

Jy Values / Jy Değerleri

Profile / Profil	64T-301-18	64T-302-18	64T-306-18	64T-303-18	64T-304-18	64T-305-18
Jy (cm4)	8,02	15,24	11,74	24,07	36,54	92,44

STATIC VALUES / STATİK DEĞERLER

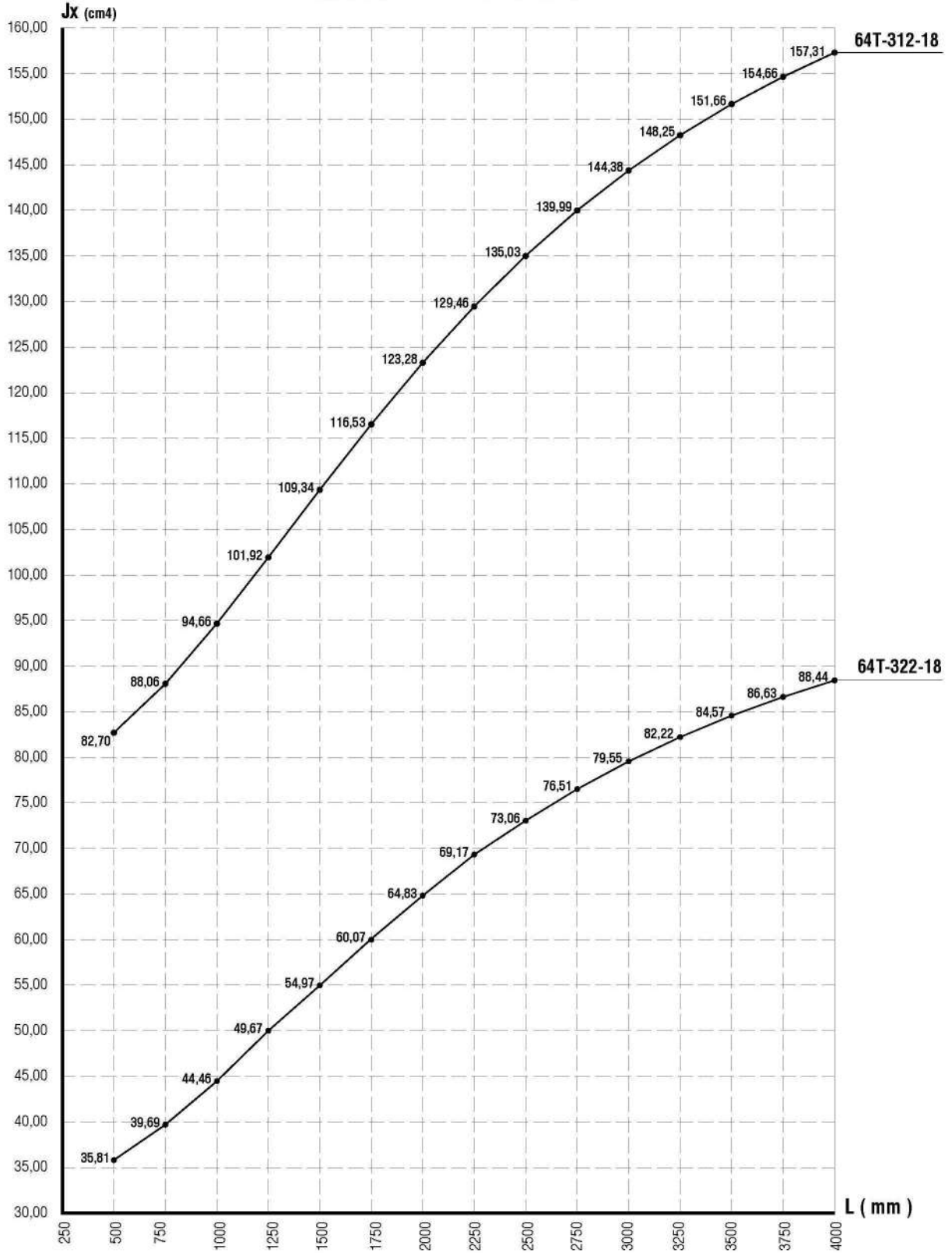

Jy Values / Jy Değerleri

Profile / Profil	64T-312-18	64T-322-18
Jy(cm4)	27,30	27,04

STATIC VALUES / STATİK DEĞERLER

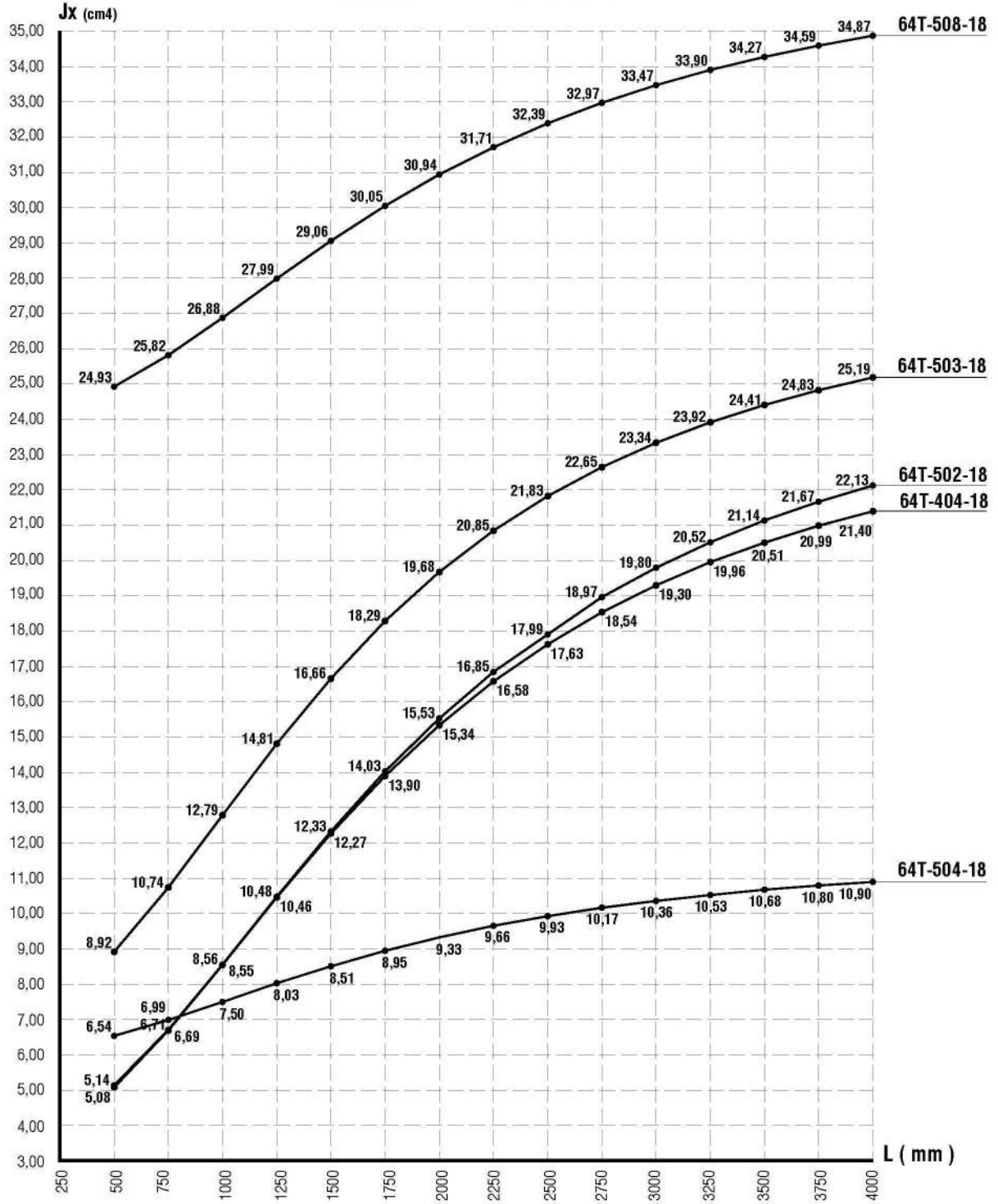

Jy Values / Jy Değerleri

Profile / Profil	64T-404-18	64T-502-18	64T-503-18	64T-504-18	64T-508-18
Jy(cm4)	7,92	11,62	10,42	10,09	37,42

* The static value is according to 45° / Statik değer 45° göre alınmıştır.

STATIC VALUES / STATİK DEĞERLER

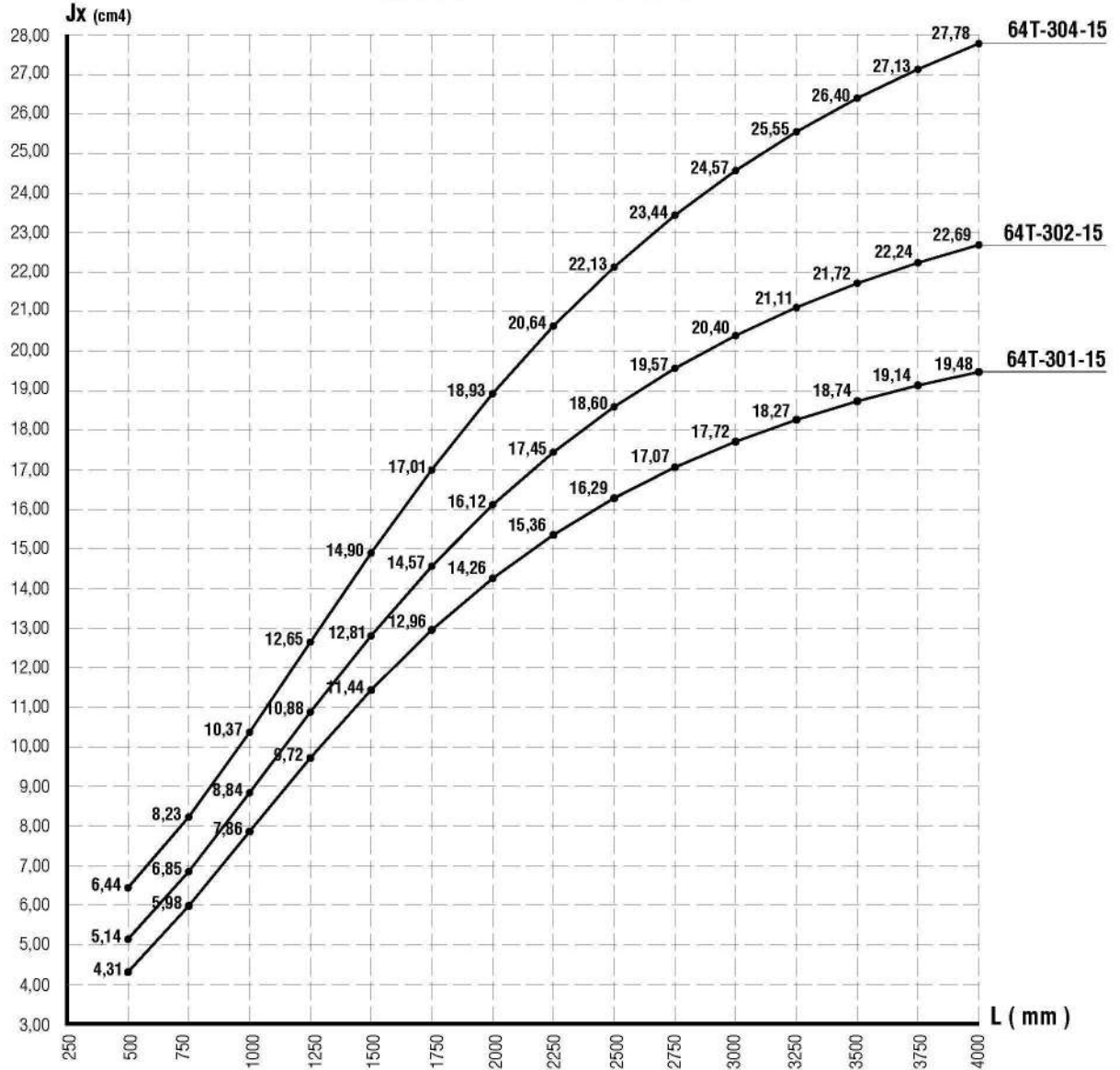

Jy Values / Jy Değerleri

Profile / Profil	64T-301-15	64T-302-15	64T-304-15
Jy(cm4)	7,52	14,20	33,68

STATIC VALUES / STATİK DEĞERLER

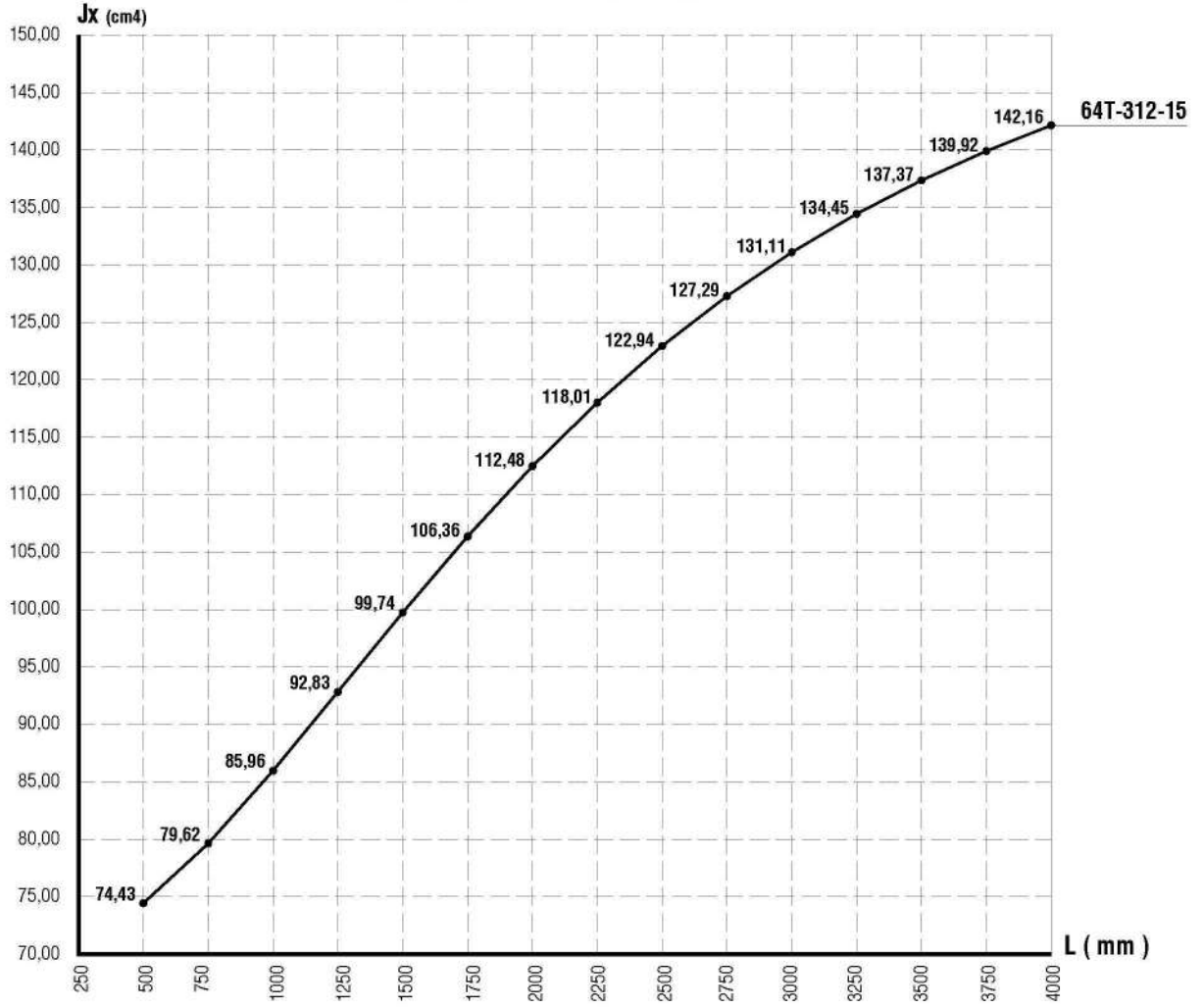
**Jy Values / Jy Değerleri**

Profile / Profil	64T-312-15
Jy(cm ⁴)	24,40

STATIC VALUES / STATİK DEĞERLER

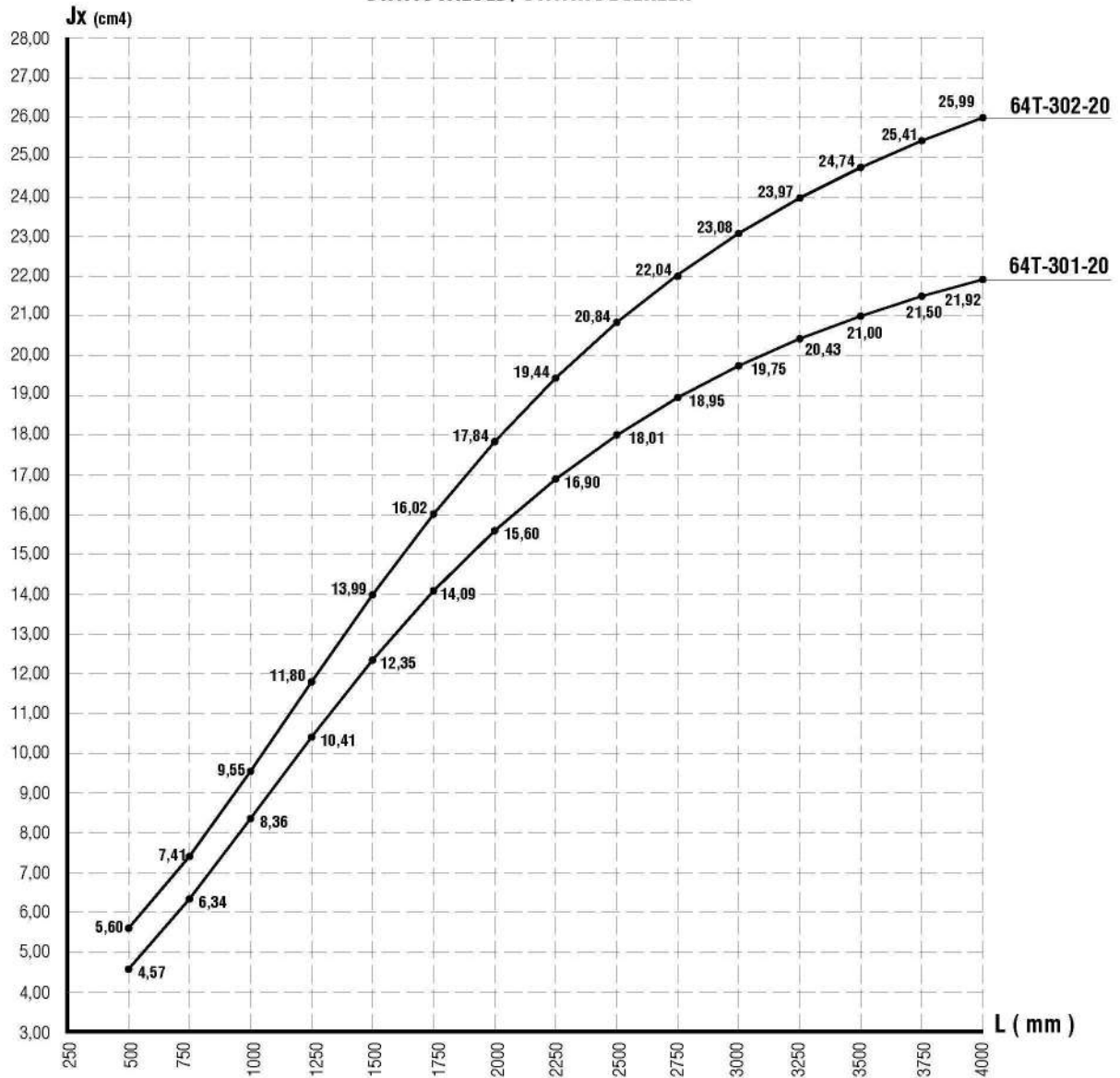

Jy Values / Jy Değerleri

Profile / Profil	64T-301-20	64T-302-20
Jy(cm4)	8,23	15,66

THERMAL PERFORMANCE / ISI PERFORMANSI

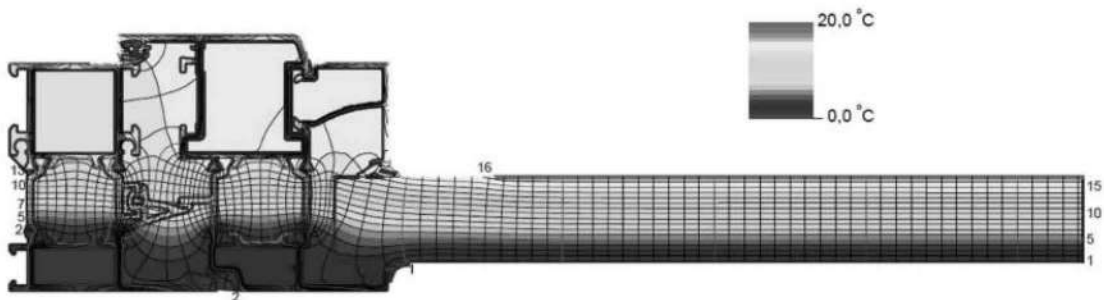

System section Uf value / Sistem kesit Uf değeri

Uf : 2,70 W/m2K

64T

PROFILE INDEX / PROFİL İNDEKS



PROFILES / PROFİLLER

CODE KOD	DRAWING ÇİZİM	WEIGHT AĞIRLIK Kg/m
64T-102-18		1.509
64T-102-15		1.390
64T-112-15		1.595
64T-122-18		1.646
64T-132-15		1.700
64T-142-15		1.603
64T-103-18		1.701
64T-113-18		1.930
64T-133-18		1.995
64T-104-18		1.897
64T-105-18		2.479





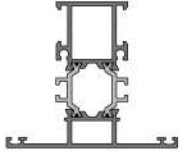
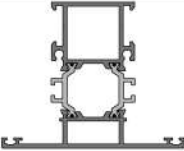
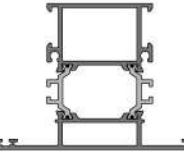
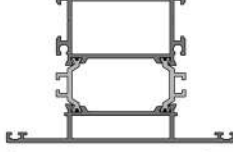

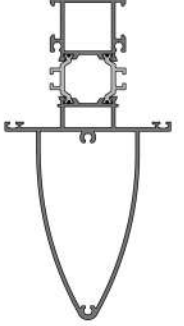
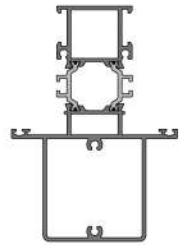

PROFILES / PROFİLLER

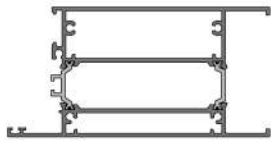
CODE KOD	DRAWING ÇİZİM	WEIGHT AĞIRLIK Kg/m
64T-123-18		1.562
64T-201-18		1.451
64T-201-15		1.316
64T-201-20		1.492
64T-202-18		1.688
64T-202-15		1.508
64T-202-20		1.753
64T-203-18		1.880
64T-204-18		2.068
64T-204-15		1.837
64T-204-20		2.169
64T-205-18		2.259
64T-205-15		1.987
64T-205-20		2.332
64T-206-18		2.342
64T-207-18		2.518
64T-215-18		2.127
64T-301-18		1.404
64T-301-15		1.306
64T-301-20		1.438



PROFILES / PROFİLLER

CODE KOD	DRAWING ÇİZİM	WEIGHT AĞIRLIK Kg/m
64T-306-18		1.554
64T-302-18		1.648
64T-302-15		1.514
64T-302-20		1.706
64T-303-18		1.835
64T-304-18		2.036
64T-304-15		1.843
64T-305-18		2.618
64T-312-18		2.694
64T-312-15		2.404
64T-322-18		2.482





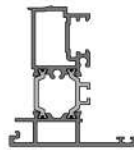
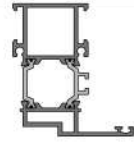
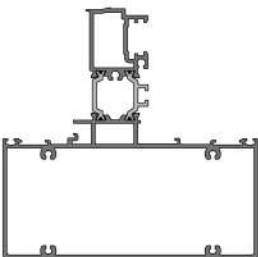
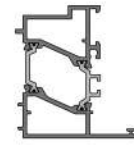
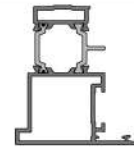
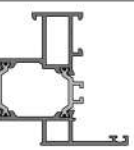

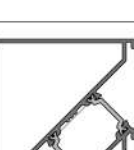





PROFILES / PROFİLLER

CODE KOD	DRAWING ÇİZİM	WEIGHT AĞIRLIK Kg/m
64T-402-18		2.950
64T-412-00		6.082
64T-403-18		1.116
20-162-00		1.269
64T-406-00		0.978
58T-405-00		0.374
70T-406-00		0.297
20-101-00		0.354
07-211-00		0.183

PROFILES / PROFİLLER

CODE KOD	DRAWING ÇİZİM	WEIGHT AĞIRLIK Kg/m
64T-501-18		1.549
64T-404-18		1.477
64T-545-18		3.650
64T-502-18		1.621
64T-503-18		1.492
64T-507-18		1.400
64T-509-25		2.340
18-351-00		1.124
64T-508-18		1.752







PROFILES / PROFİLLER

CODE KOD	DRAWING ÇİZİM	WEIGHT AĞIRLIK Kg/m
64T-504-18		1.364
07-112-00		0.148
58T-511-00		0.183
07-111-00		0.233
07-506-013		0.186
07-510-013		0.201
07-512-013		0.210
07-102-00		0.324
07-103-00		0.488
07-105-00		0.875
07-131-011		0.568
07-131-012		0.618
07-131-018		0.902









PROFILES / PROFİLLER

CODE KOD	DRAWING ÇİZİM	WEIGHT AĞIRLIK Kg/m
07-133-011		1.064
07-132-011		0.802
08-103-00		0.237
08-104-00		0.256
08-105-00		0.260
08-107-00		0.262
08-108-00		0.269
08-109-00		0.280
08-110-00		0.266
08-111-00		0.216



PROFILES / PROFİLLER

CODE KOD	DRAWING ÇİZİM	WEIGHT AĞIRLIK Kg/m
08-112-00		0.291
08-113-00		0.300
08-114-00		0.306
08-115-00		0.317
08-116-00		0.331
08-117-00		0.309
08-120-00		0.345
08-121-00		0.349
09-121-00		2.395
09-101-00		2.561

PROFILES / PROFİLLER

CODE KOD	DRAWING ÇİZİM	WEIGHT AĞIRLIK Kg/m
09-110-00		3.501
09-122-00		3.294
09-103-00		3.689
09-123-00		4.369
09-124-00		4.572
09-105-00		5.453
09-117-00		7.012
09-113-00		7.241
09-114-00		8.744

PROFILES / PROFİLLER

CODE KOD	DRAWING ÇİZİM	WEIGHT AĞIRLIK Kg/m
09-901-00		0.582
09-902-00		0.552
09-903-00		0.856

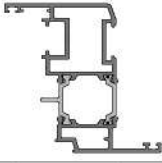
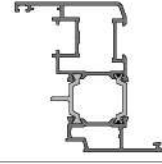
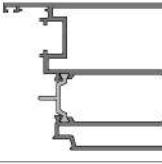
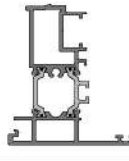

PERIMETRIC PROFILES / PERİMETRİK PROFİLLER

CODE KOD	DRAWING ÇİZİM	WEIGHT AĞIRLIK Kg/m
64T-252-18		1.744
64T-252-15		1.546
64T-256-18		2.579
64T-551-18		1.547

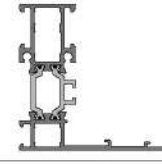
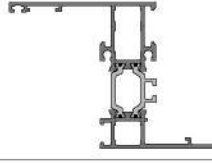
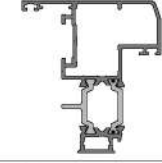
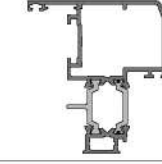
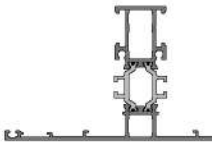
HIDDEN SASH PROFILES / GİZLİ KANAT PROFİLLERİ

CODE KOD	DRAWING ÇİZİM	WEIGHT AĞIRLIK Kg/m
64T-131-15		1.371
64T-141-15		1.571
64T-231-15		1.314
64T-232-15		1.315
64T-331-15		1.680

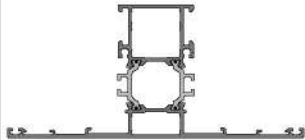
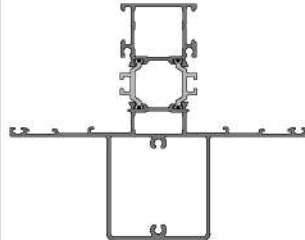
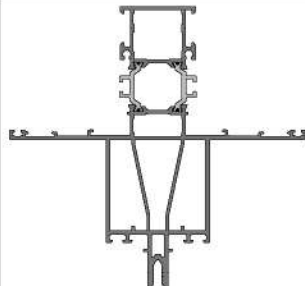
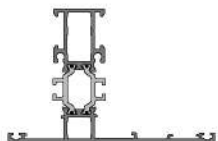
HIDDEN SASH PROFILES / GİZLİ KANAT PROFİLLERİ

CODE KOD	DRAWING ÇİZİM	WEIGHT AĞIRLIK Kg/m
64T-332-15		1.887
64T-333-15		2.721
64T-334-15		3.474
64T-335-15		1.493
64T-531-15		1.053
58T-831-00		0.129

64T

PROFILES / PROFİLLER
1.8 mm

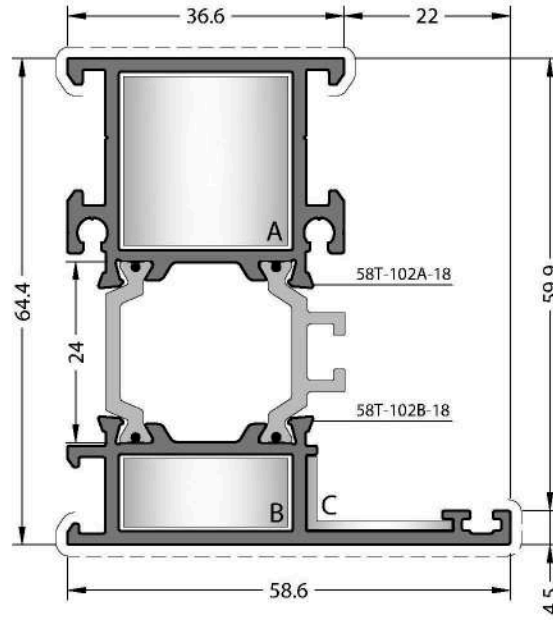

CODE / KOD

64T-102-18

THEORETICAL WEIGHT kg/m

TEORİK AĞIRLIK kg/m

1.509

CORNER JOINTS

KÖŞE BAĞLANTILAR



A CC-103-23.0



B CC-103-09.6



C EM58-21

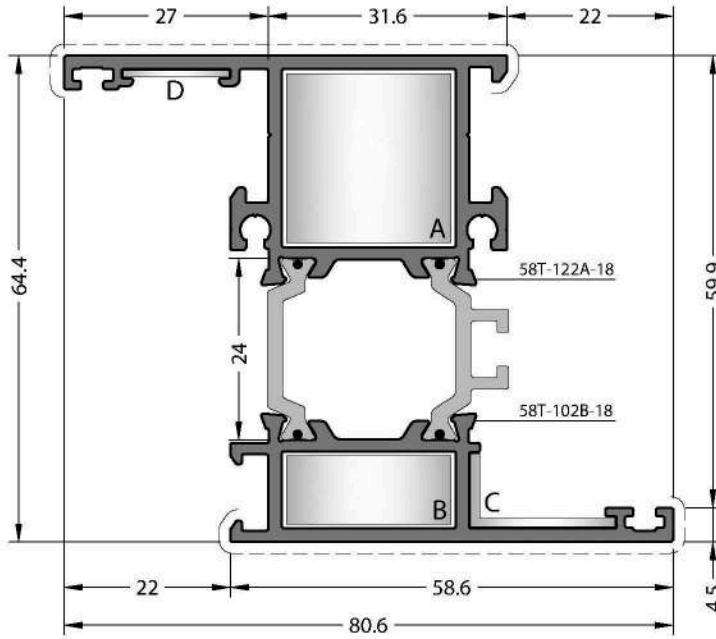

CODE / KOD

64T-122-18

THEORETICAL WEIGHT kg/m

TEORİK AĞIRLIK kg/m

1.646

CORNER JOINTS

KÖŞE BAĞLANTILAR



A CC-103-23.0



B CC-103-09.6



C EM58-21



D MK-20.1

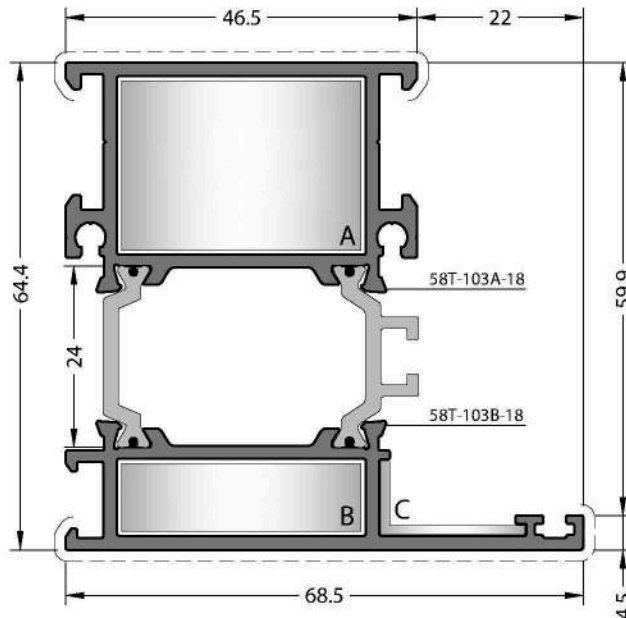

CODE / KOD

64T-103-18

THEORETICAL WEIGHT kg/m

TEORİK AĞIRLIK kg/m

1.701

CORNER JOINTS

KÖŞE BAĞLANTILAR



A CC-124-23.0



B CC-124-09.6





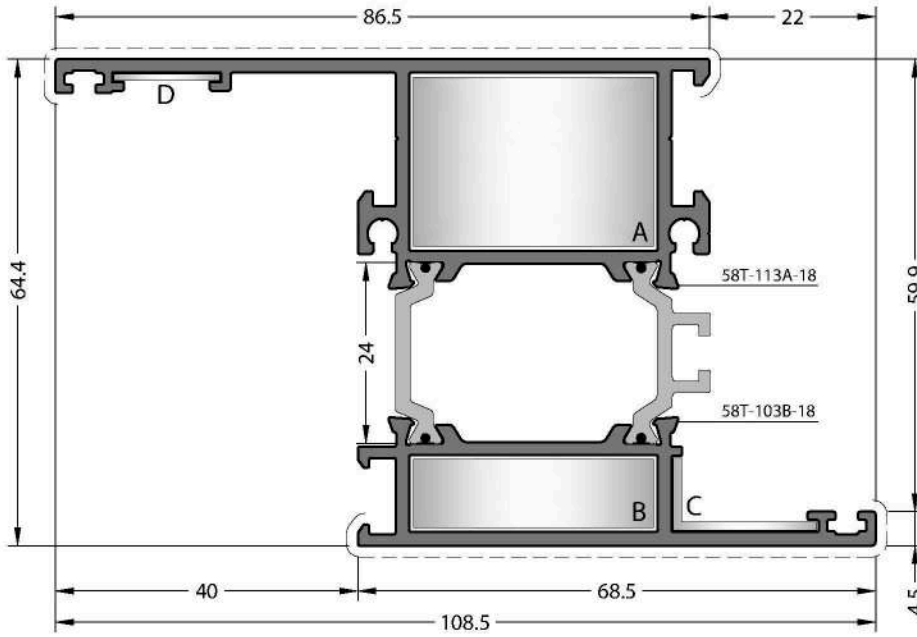

C EM58-21



CODE / KOD
64T-113-18

THEORETICAL WEIGHT kg/m
TEORİK AĞIRLIK kg/m
1.930

CORNER JOINTS
KÖŞE BAĞLANTILAR



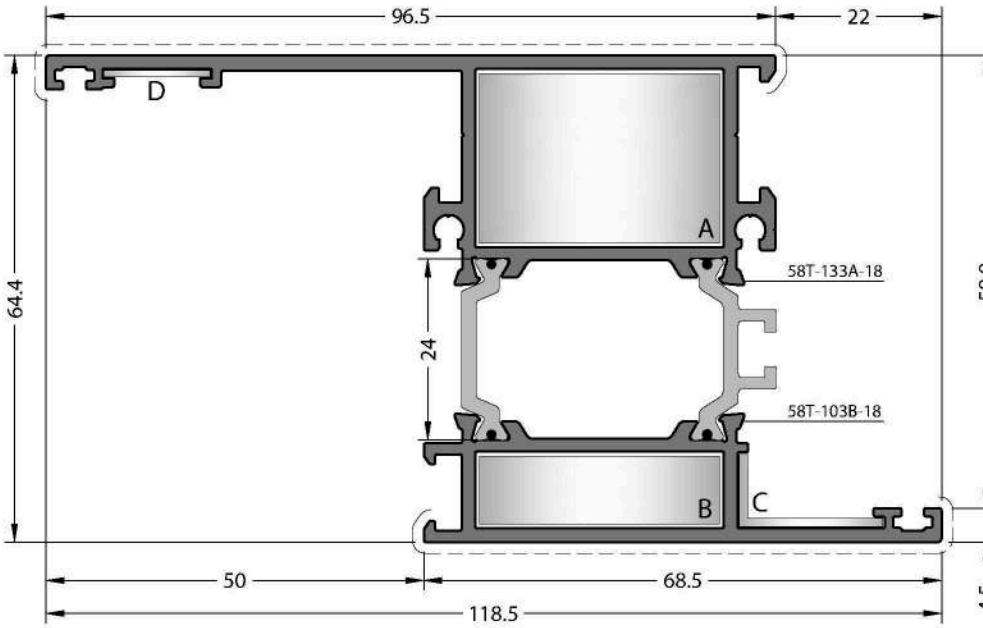

-  **A** CC-124-23.0
-  **B** CC-124-09.6
-  **C** EM58-21
-  **D** MK-20.1



CODE / KOD
64T-133-18

THEORETICAL WEIGHT kg/m
TEORİK AĞIRLIK kg/m
1.995

CORNER JOINTS
KÖŞE BAĞLANTILAR

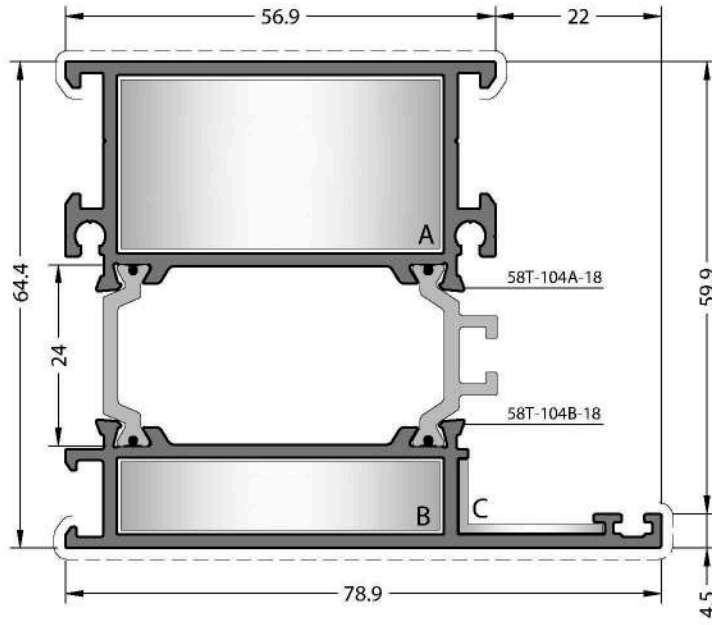

-  **A** CC-124-23.0
-  **B** CC-124-09.6
-  **C** EM58-21
-  **D** MK-20.1



CODE / KOD
64T-104-18

THEORETICAL WEIGHT kg/m
TEORİK AĞIRLIK kg/m
1.897

CORNER JOINTS
KÖŞE BAĞLANTILAR

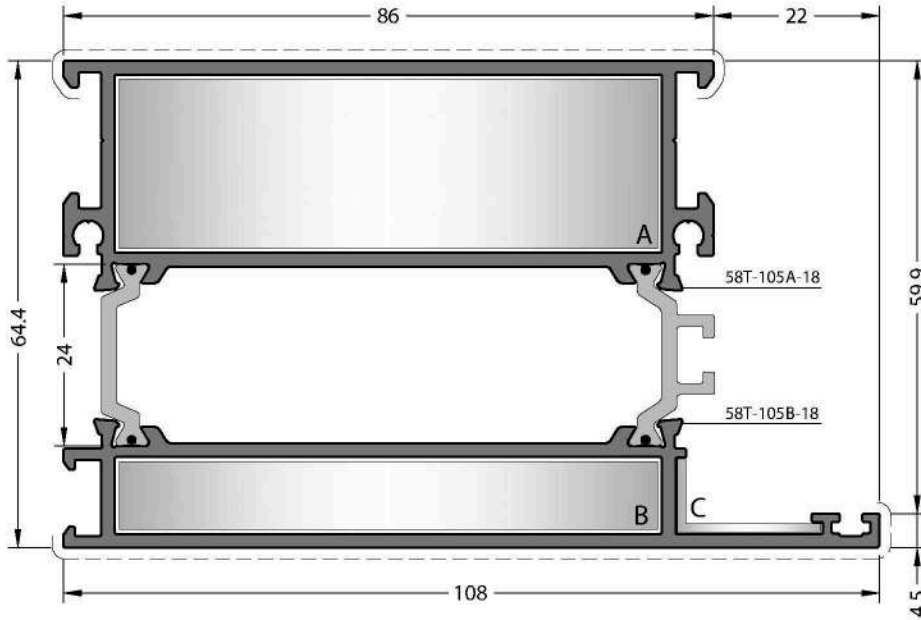

-  **A** CC-105-23.0
-  **B** CC-105-09.6
-  **C** EM58-21



CODE / KOD
64T-105-18

THEORETICAL WEIGHT kg/m
TEORİK AĞIRLIK kg/m
2.479

CORNER JOINTS
KÖŞE BAĞLANTILAR

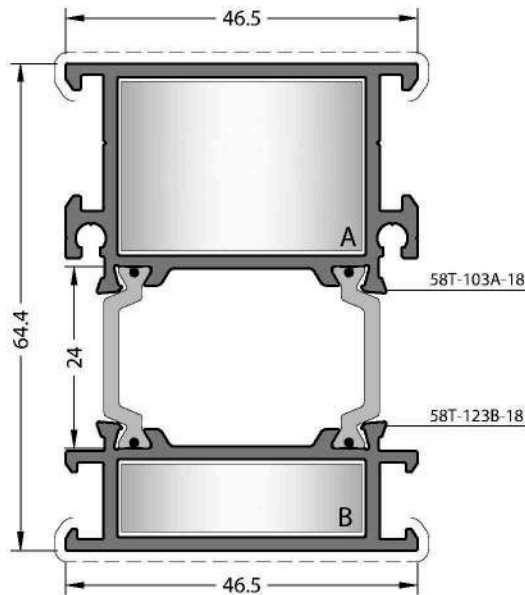

-  **A** CC-114-23.0
-  **B** CC-114-09.6
-  **C** EM58-21



CODE / KOD
64T-123-18

THEORETICAL WEIGHT kg/m
TEORİK AĞIRLIK kg/m
1.562

CORNER JOINTS
KÖŞE BAĞLANTILAR

-  **A** CC-124-23.0
-  **B** CC-124-09.6

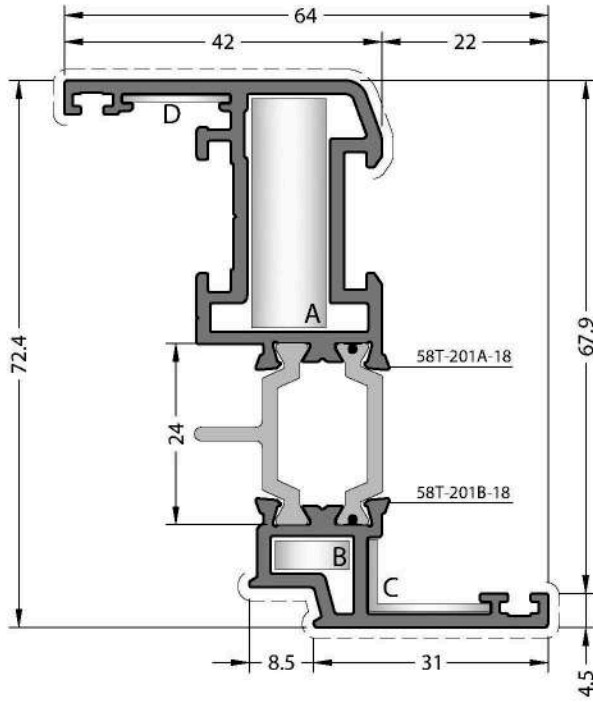

CODE / KOD

64T-201-18

THEORETICAL WEIGHT kg/m

TEORİK AĞIRLIK kg/m

1.451

CORNER JOINTS

KÖŞE BAĞLANTILAR



A CC-101-30.8



B CC-101-04.6



C EM58-22



D MK-20.1

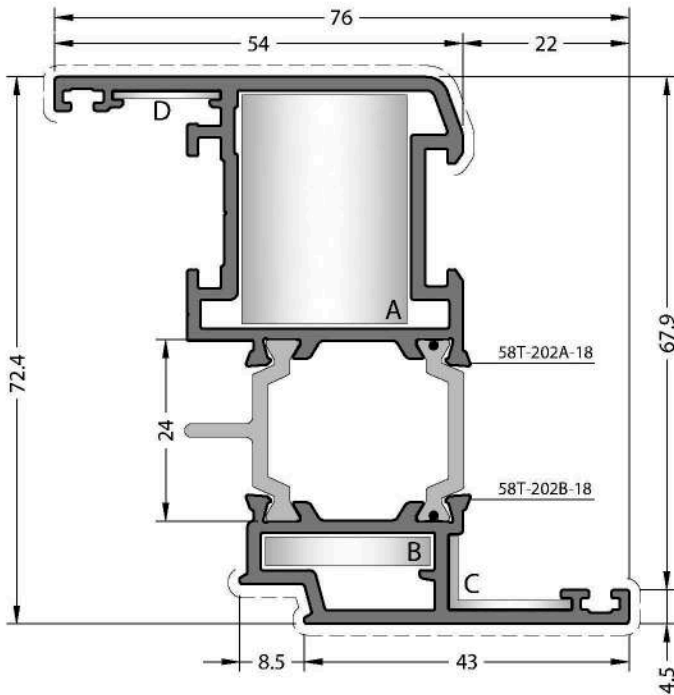

CODE / KOD

64T-202-18

THEORETICAL WEIGHT kg/m

TEORİK AĞIRLIK kg/m

1.688

CORNER JOINTS

KÖŞE BAĞLANTILAR



A CC-103-30.8



B CC-103-04.6



C EM58-22



D MK-20.1

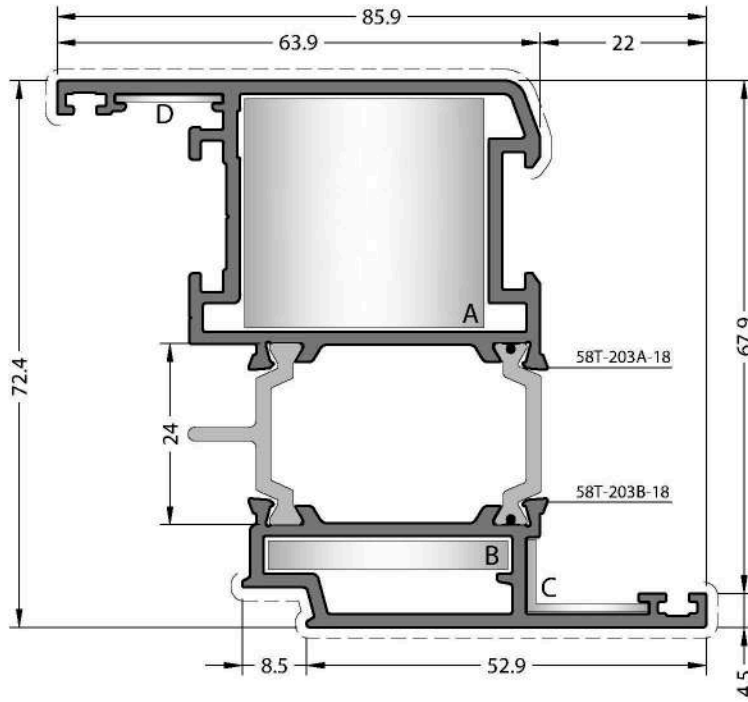

CODE / KOD

64T-203-18

THEORETICAL WEIGHT kg/m

TEORİK AĞIRLIK kg/m

1.880

CORNER JOINTS

KÖŞE BAĞLANTILAR



A CC-124-30.8



B CC-124-04.6



C EM58-22



D MK-20.1

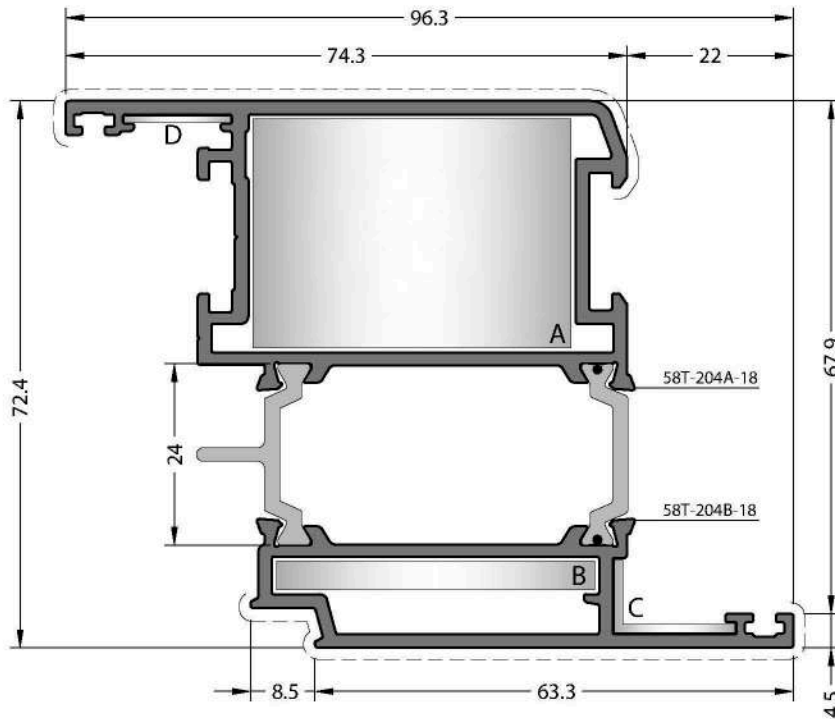

CODE / KOD

64T-204-18

THEORETICAL WEIGHT kg/m

TEORİK AĞIRLIK kg/m

2.068

CORNER JOINTS

KÖŞE BAĞLANTILAR



A CC-105-30.8



B CC-105-04.6



C EM58-22



D MK-20.1

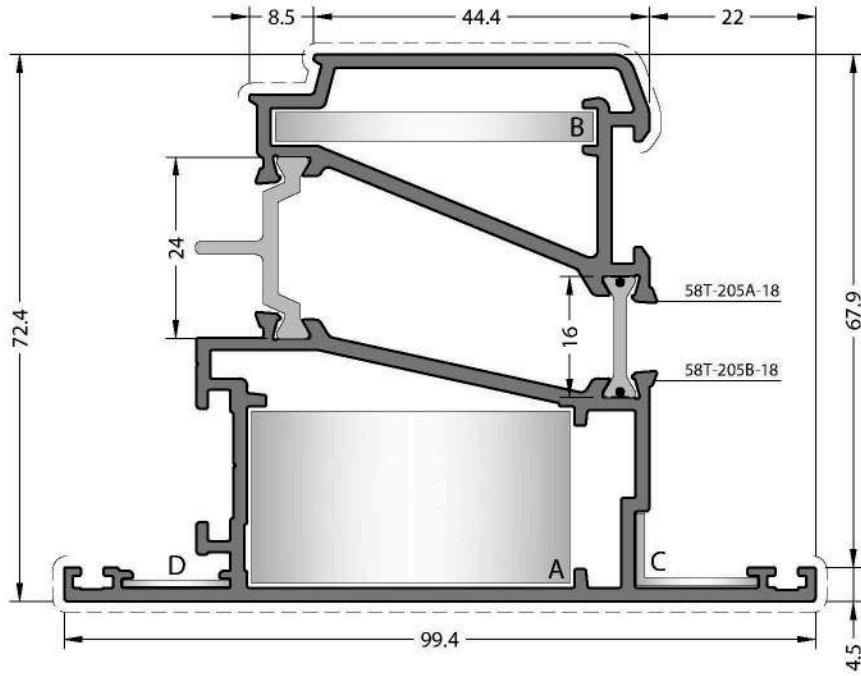

CODE / KOD

64T-205-18

THEORETICAL WEIGHT kg/m

TEORİK AĞIRLIK kg/m

2.259

CORNER JOINTS

KÖŞE BAĞLANTILAR



A CC-105-23.6



B CC-105-04.6



C EM58-22



D MK-20.1

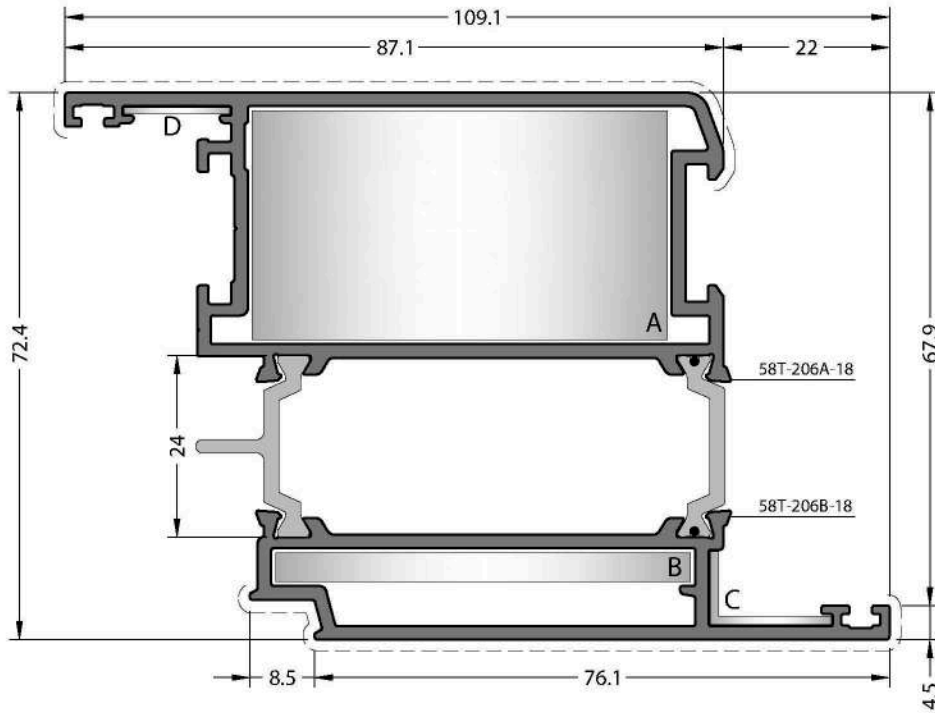

CODE / KOD

64T-206-18

THEORETICAL WEIGHT kg/m

TEORİK AĞIRLIK kg/m

2.342

CORNER JOINTS

KÖŞE BAĞLANTILAR



A CC-113-31.0



B CC-113-04.5



C EM58-22



D MK-20.1

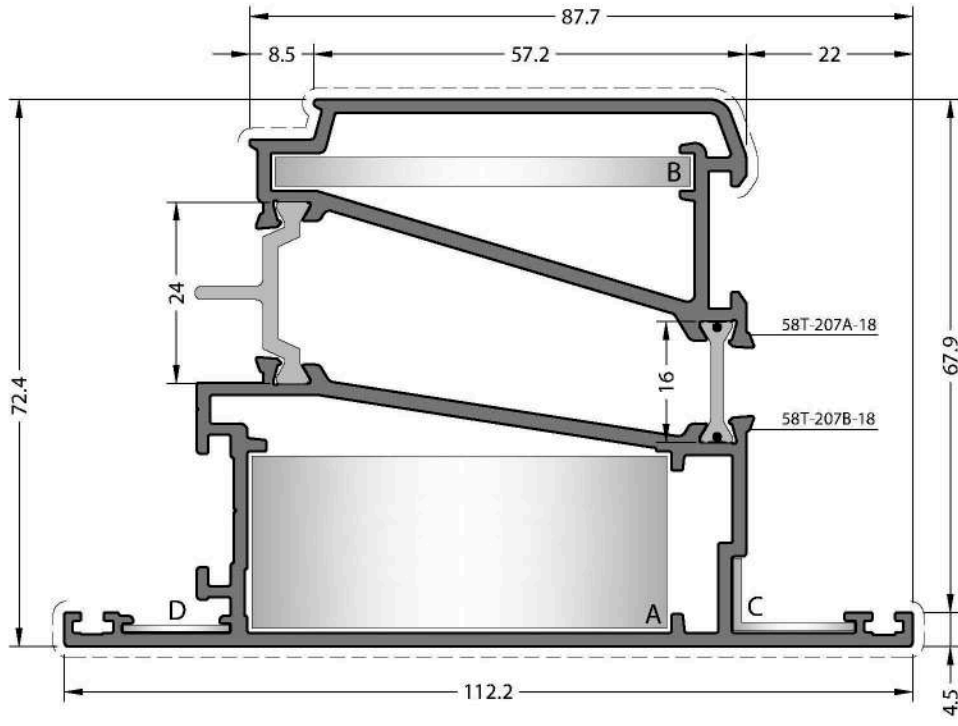

CODE / KOD

64T-207-18

THEORETICAL WEIGHT kg/m

TEORİK AĞIRLIK kg/m

2.518

CORNER JOINTS

KÖŞE BAĞLANTILAR



A CC-113-23.5



B CC-113-04.5



C EM58-22



D MK-20.1

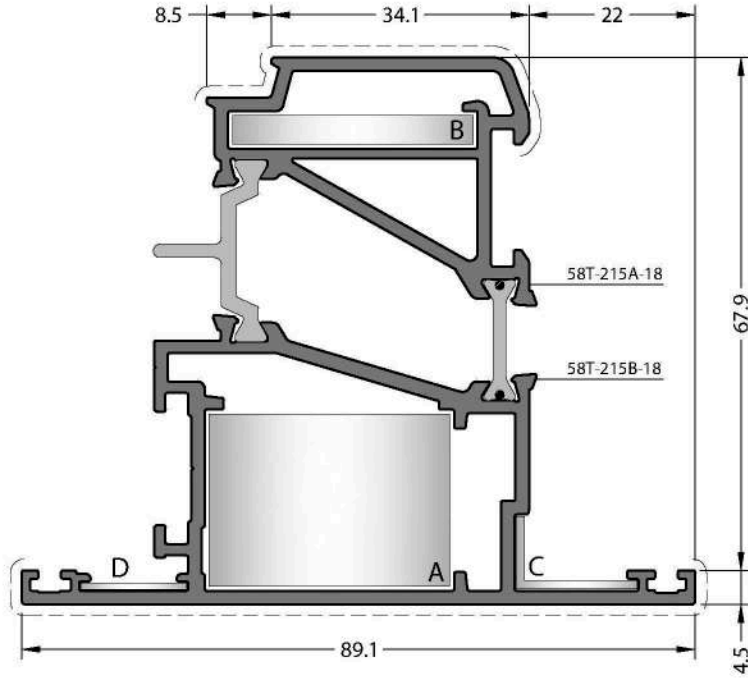

CODE / KOD

64T-215-18

**THEORETICAL
WEIGHT kg/m**

TEORİK AĞIRLIK kg/m

2.127

CORNER JOINTS

KÖŞE BAĞLANTILAR



A CC-124-23.5



B CC-124-04.5



C EM58-22



D MK-20.1

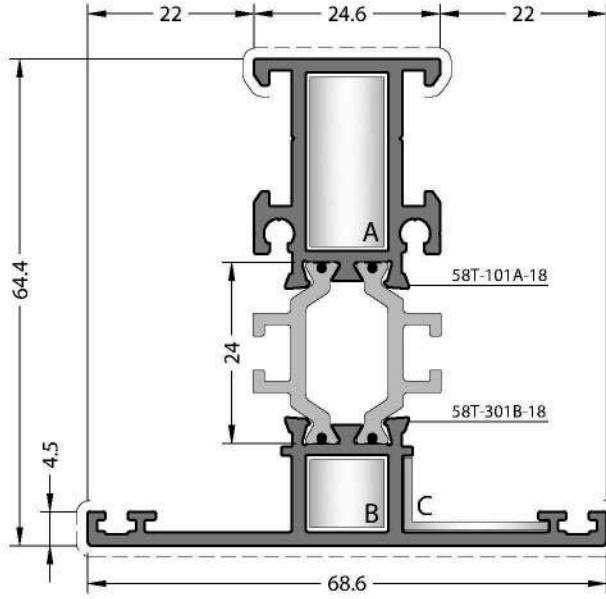

CODE / KOD

64T-301-18

THEORETICAL WEIGHT kg/m

TEORİK AĞIRLIK kg/m

1.404

T JUNCTION

ÇEKTİRME BAĞLANTI



A CC-903-10.5



FOR FRAME / KASA İÇİN

B CC-901-10.5



FOR SASH / KANAT İÇİN

B CC-902-10.5

CORNER JOINTS

KÖŞE BAĞLANTILAR



A CC-101-23.0



B CC-101-09.6



C EM58-21

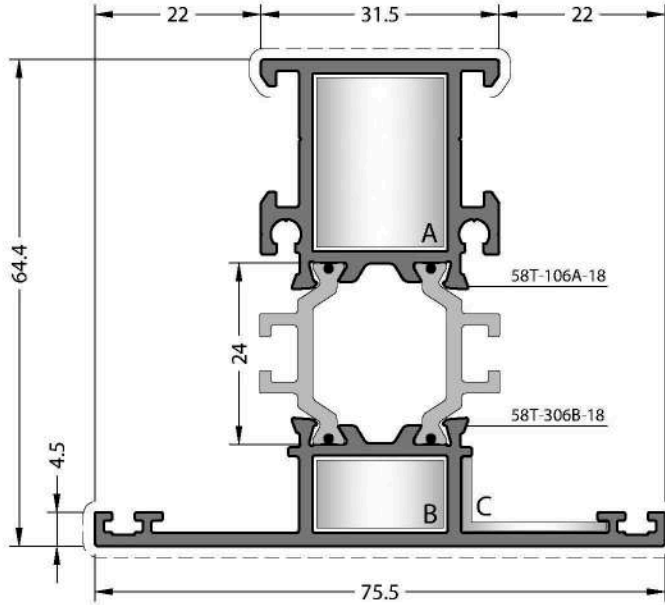

CODE / KOD

64T-306-18

THEORETICAL WEIGHT kg/m

TEORİK AĞIRLIK kg/m

1.554

T JUNCTION

ÇEKTİRME BAĞLANTI



A CC-903-17.4



FOR FRAME / KASA İÇİN

B CC-901-17.4



FOR SASH / KANAT İÇİN

B CC-902-17.4

CORNER JOINTS

KÖŞE BAĞLANTILAR



A CC-122-23.0



B CC-122-09.6



C EM58-21

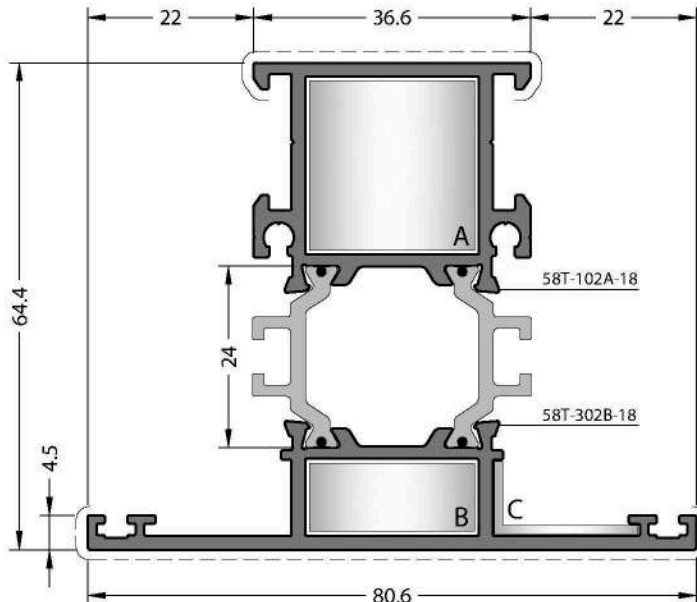

CODE / KOD

64T-302-18

THEORETICAL WEIGHT kg/m

TEORİK AĞIRLIK kg/m

1.648

T JUNCTION

ÇEKTİRME BAĞLANTI



A CC-903-22.5



FOR FRAME / KASA İÇİN

B CC-901-22.5



FOR SASH / KANAT İÇİN

B CC-902-22.5

CORNER JOINTS

KÖŞE BAĞLANTILAR



A CC-103-23.0



B CC-103-09.6



C EM58-21

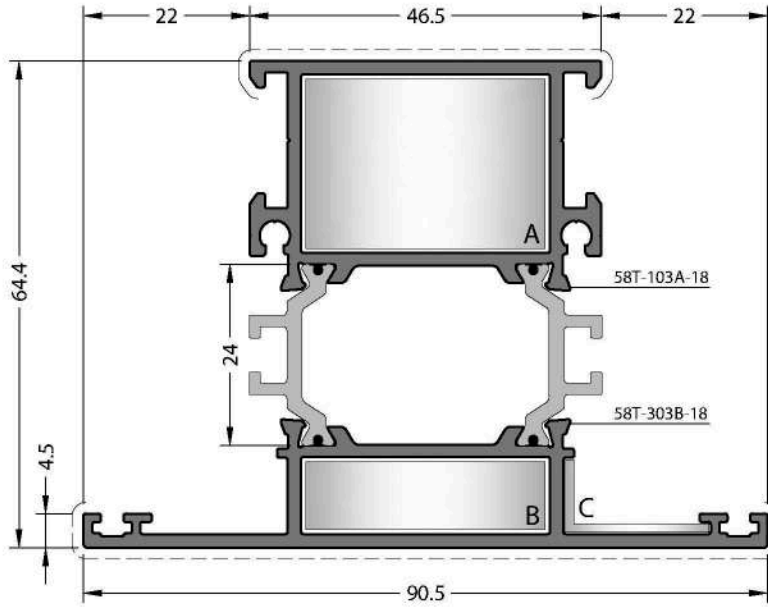

CODE / KOD
64T-303-18

THEORETICAL WEIGHT kg/m
TEORİK AĞIRLIK kg/m
1.835

T JUNCTION
ÇEKTİRME BAĞLANTI



CORNER JOINTS
KÖŞE BAĞLANTILAR

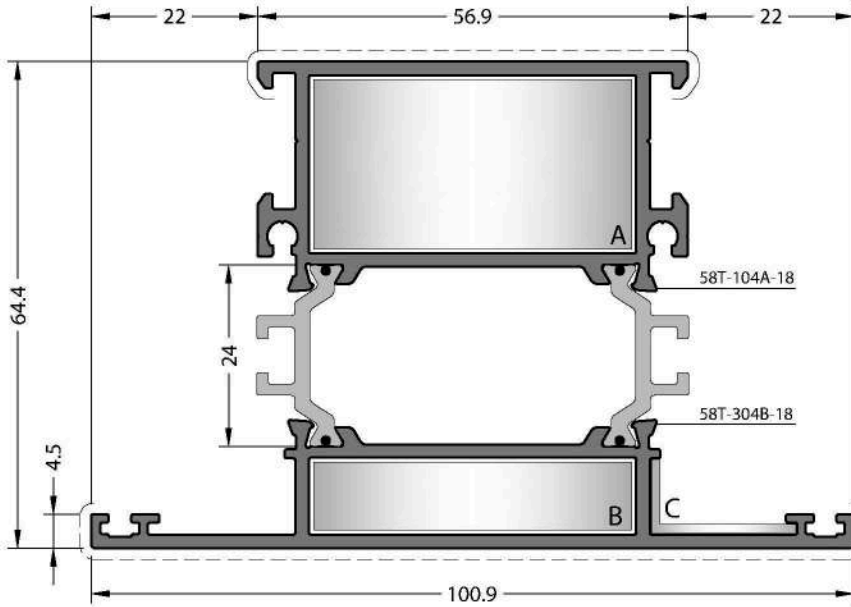
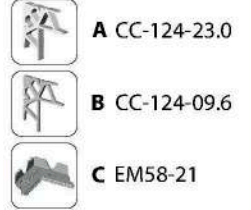

CODE / KOD
64T-304-18

THEORETICAL WEIGHT kg/m
TEORİK AĞIRLIK kg/m
2.036

T JUNCTION
ÇEKTİRME BAĞLANTI



CORNER JOINTS
KÖŞE BAĞLANTILAR

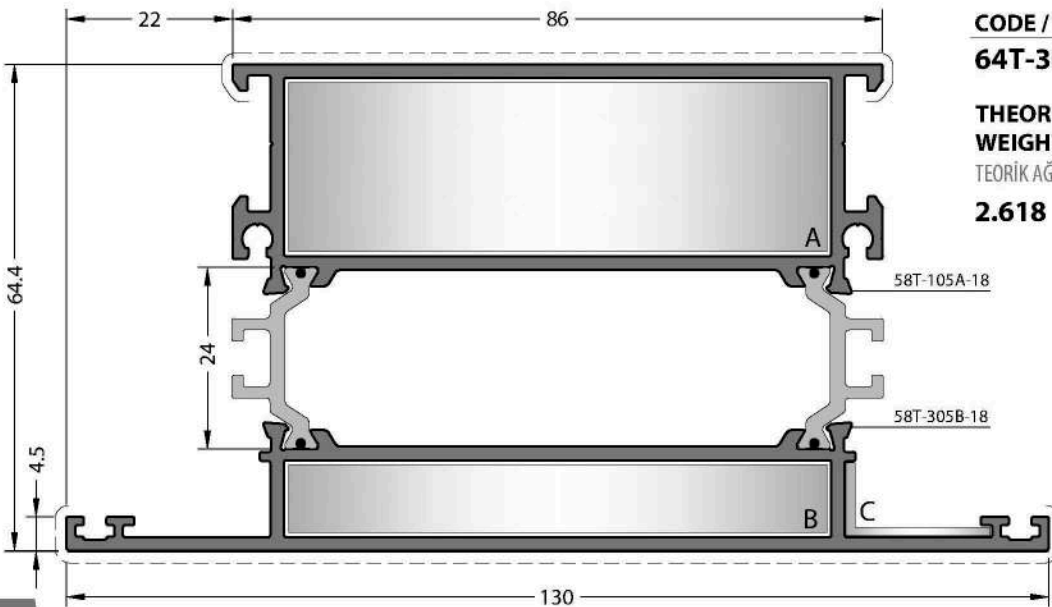
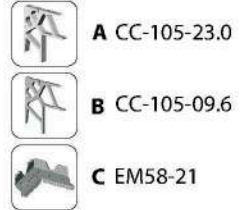

CODE / KOD
64T-305-18

THEORETICAL WEIGHT kg/m
TEORİK AĞIRLIK kg/m
2.618

T JUNCTION
ÇEKTİRME BAĞLANTI



CORNER JOINTS
KÖŞE BAĞLANTILAR

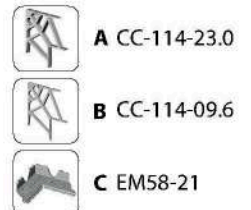

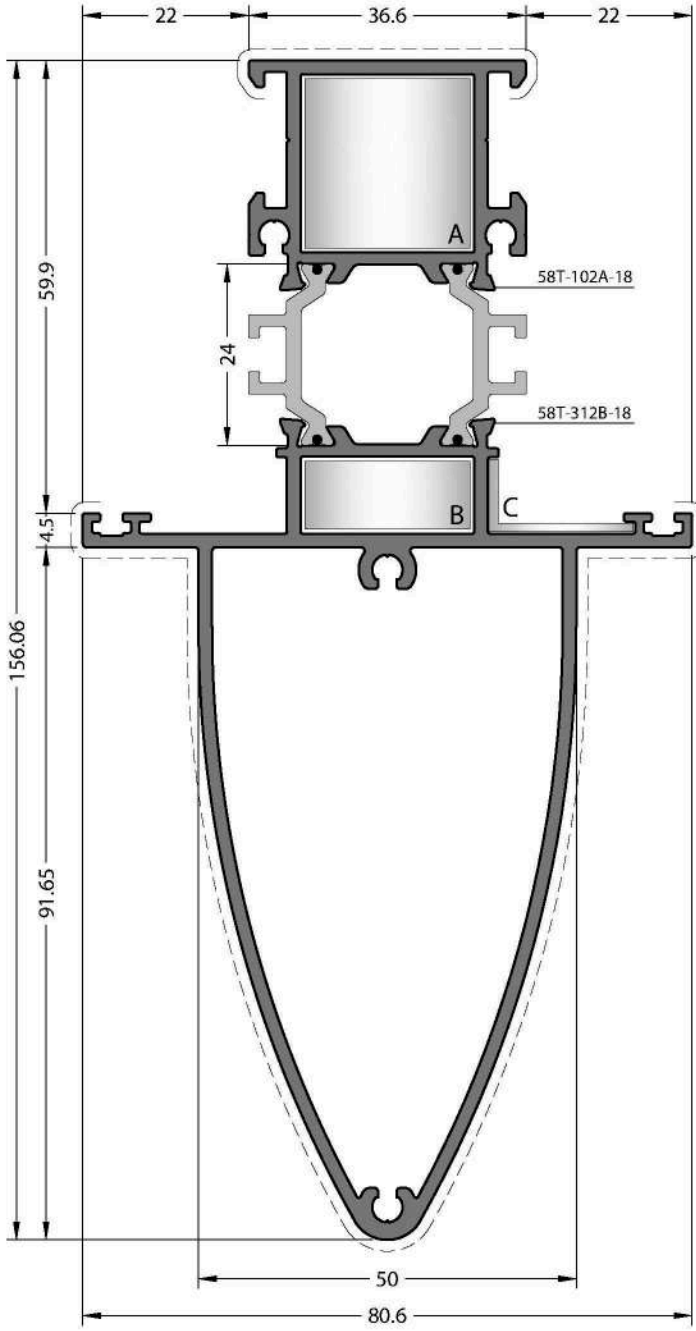

CODE / KOD
64T-312-18

THEORETICAL WEIGHT kg/m
TEORİK AĞIRLIK kg/m
2.694

T JUNCTION
ÇEKTİRME BAĞLANTI



CORNER JOINTS
KÖŞE BAĞLANTILAR

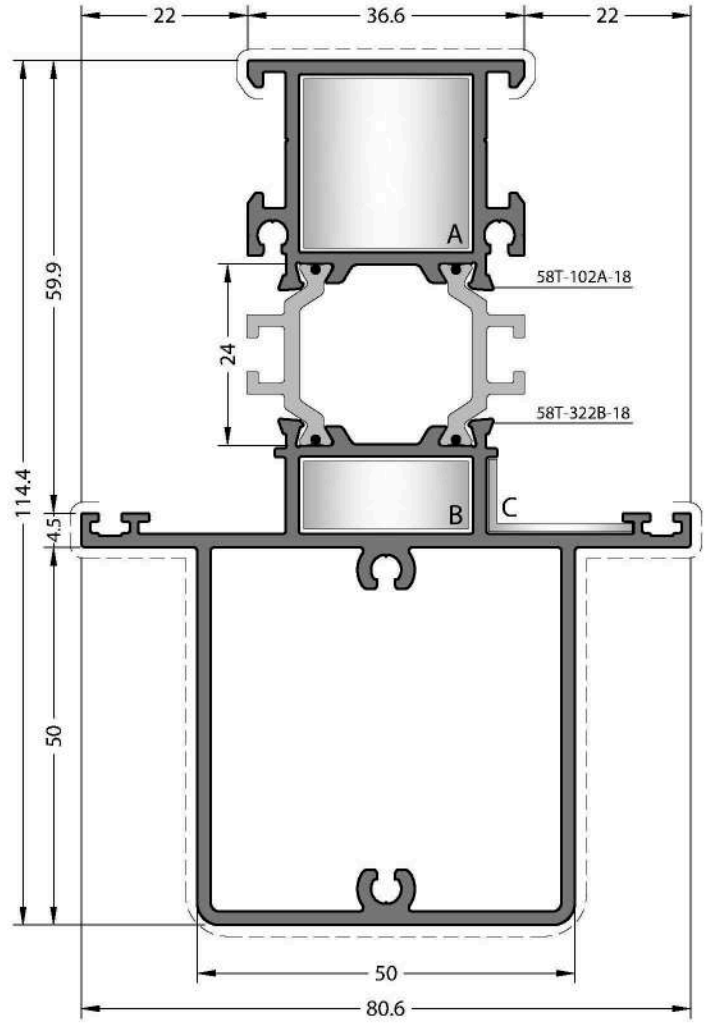
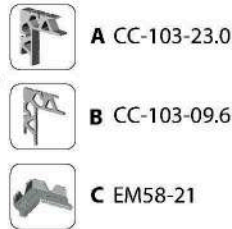

CODE / KOD
64T-322-18

THEORETICAL WEIGHT kg/m
TEORİK AĞIRLIK kg/m
2.482

T JUNCTION
ÇEKTİRME BAĞLANTI

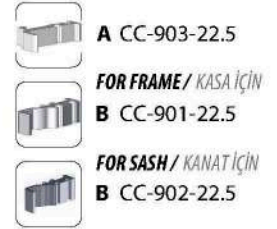

CORNER JOINTS
KÖŞE BAĞLANTILAR

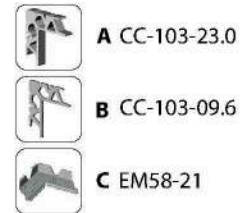

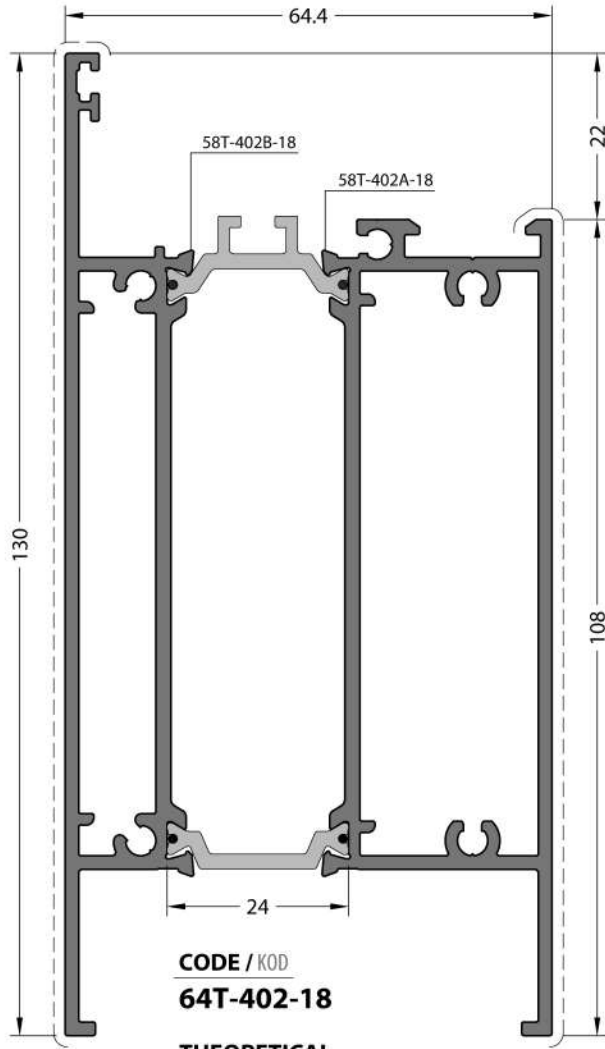

CODE / KOD
64T-402-18
THEORETICAL
WEIGHT kg/m
TEORİK AĞIRLIK kg/m
2.950

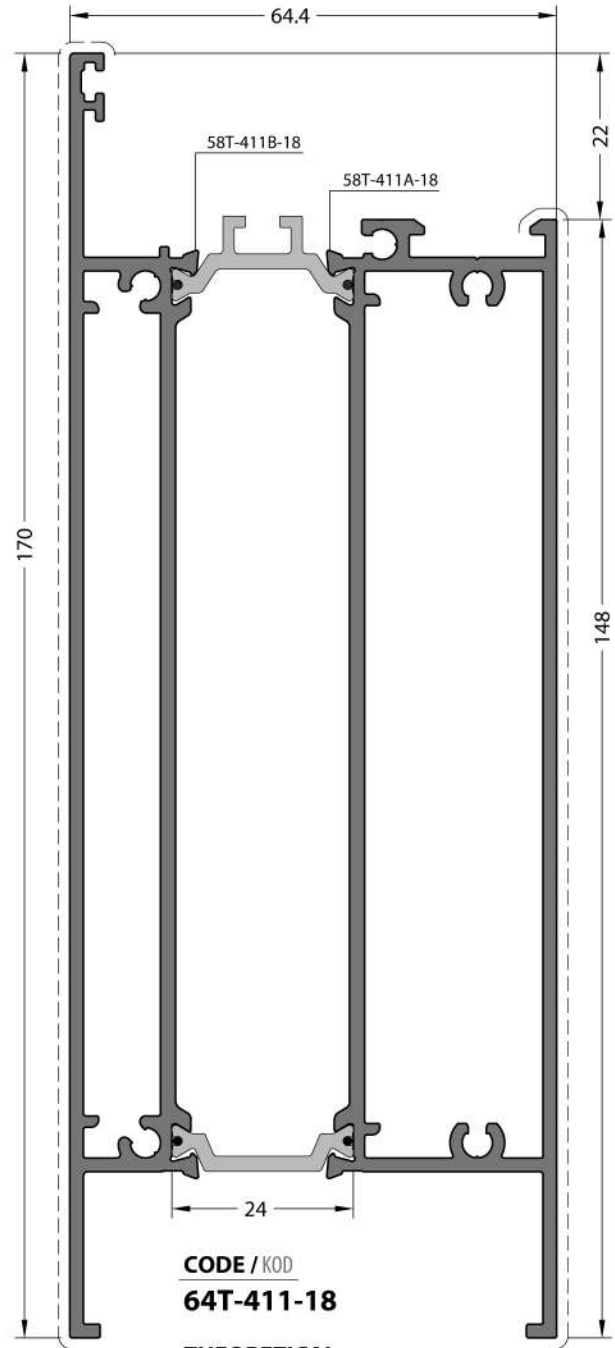

CODE / KOD
64T-411-18
THEORETICAL
WEIGHT kg/m
TEORİK AĞIRLIK kg/m
3.745

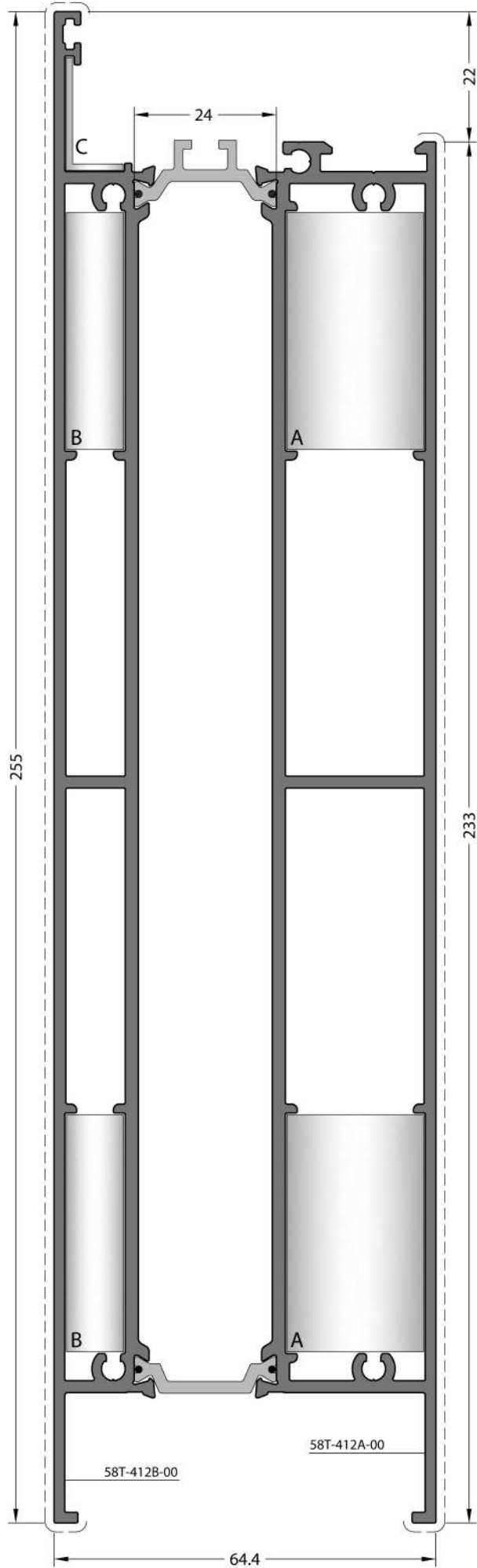

CODE / KOD

64T-412-00

**THEORETICAL
WEIGHT kg/m**

TEORİK AĞIRLIK kg/m

6.082

T JUNCTION

ÇEKTİRME BAĞLANTI



A CC-903-40.0



B CC-902-40.0

CORNER JOINTS

KÖŞE BAĞLANTILAR



C EM58-21

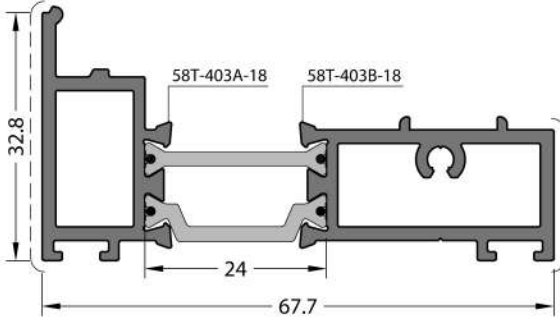

CODE / KOD
64T-403-18

THEORETICAL WEIGHT kg/m
TEORİK AĞIRLIK kg/m
1.116

ADAPTER CAP
ADAPTÖR KAPAĞI



EM64T-403

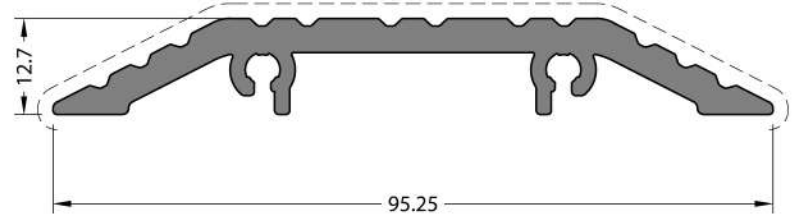

CODE / KOD
20-162-00

THEORETICAL WEIGHT kg/m
TEORİK AĞIRLIK kg/m
1.269

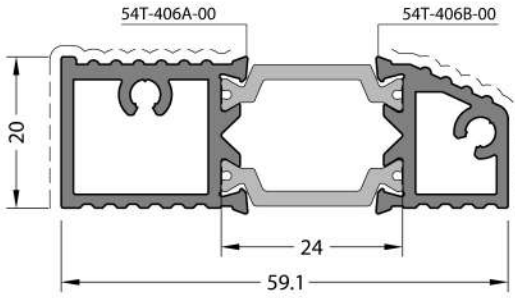

CODE / KOD
64T-406-00

THEORETICAL WEIGHT kg/m
TEORİK AĞIRLIK kg/m
0.978

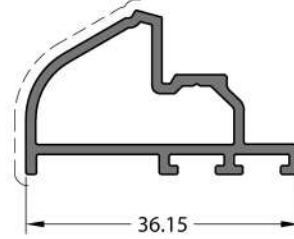

CODE / KOD
58T-405-00

THEORETICAL WEIGHT kg/m
TEORİK AĞIRLIK kg/m
0.374

DROPPER CAP
DAMLALIK KAPAĞI



EM58T-405

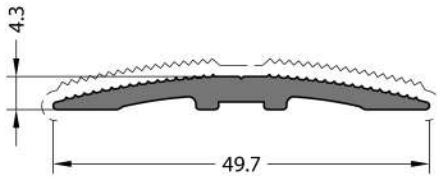

CODE / KOD
20-101-00

THEORETICAL WEIGHT kg/m
TEORİK AĞIRLIK kg/m
0.354

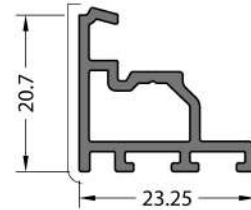

CODE / KOD
70T-406-00

THEORETICAL WEIGHT kg/m
TEORİK AĞIRLIK kg/m
0.297

DROPPER CAP
DAMLALIK KAPAĞI



EM70T-406

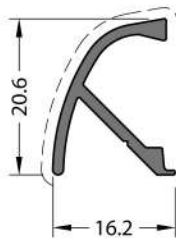

CODE / KOD
07-211-00

THEORETICAL WEIGHT kg/m
TEORİK AĞIRLIK kg/m
0.183

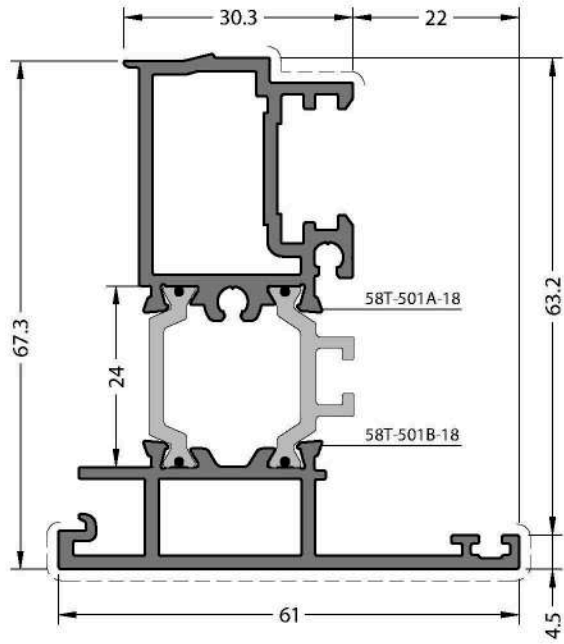

CODE / KOD

64T-501-18

THEORETICAL WEIGHT kg/m

TEORİK AĞIRLIK kg/m

1.549

ADAPTER CAP

ADAPTÖR KAPAĞI



EM64T-501

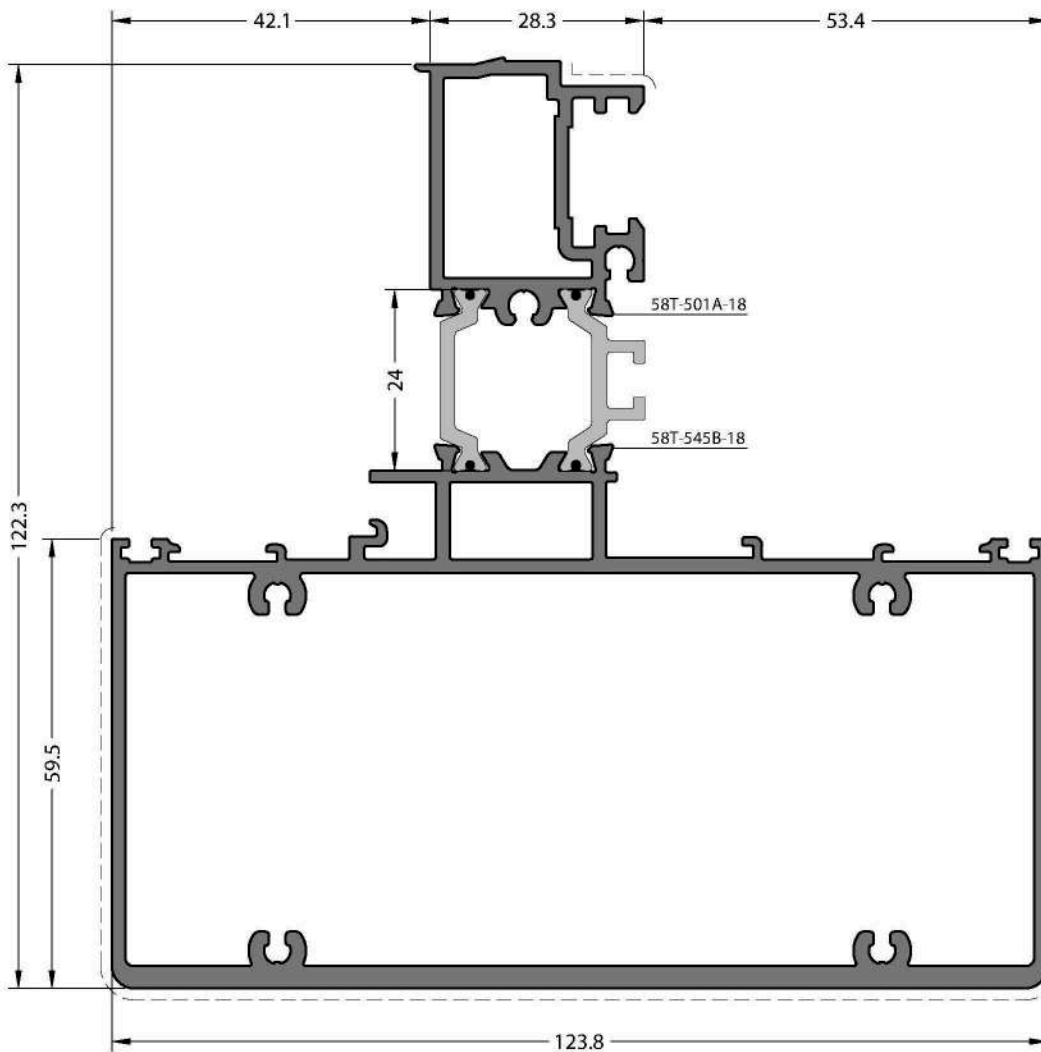

CODE / KOD

64T-545-18

THEORETICAL WEIGHT kg/m

TEORİK AĞIRLIK kg/m

3.650

ADAPTER CAP

ADAPTÖR KAPAĞI



EM58T-501



EM58T-545B

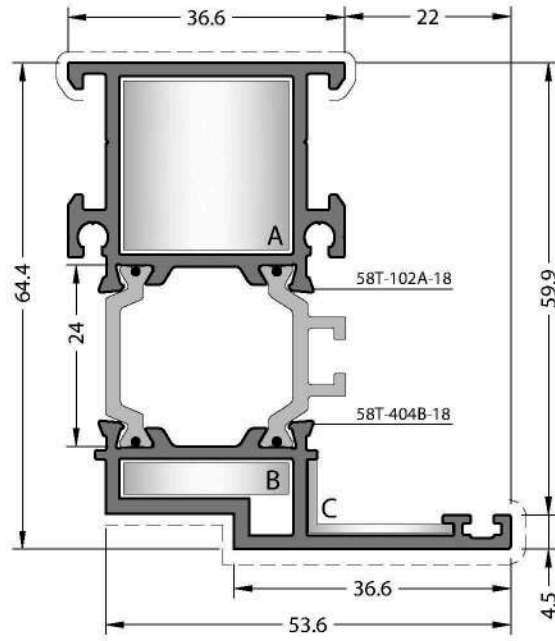

CODE / KOD

64T-404-18

THEORETICAL WEIGHT kg/m

TEORİK AĞIRLIK kg/m

1.477

CORNER JOINTS

KÖŞE BAĞLANTILAR



A CC-103-23.0



B CC-103-04.6



C EM58-21

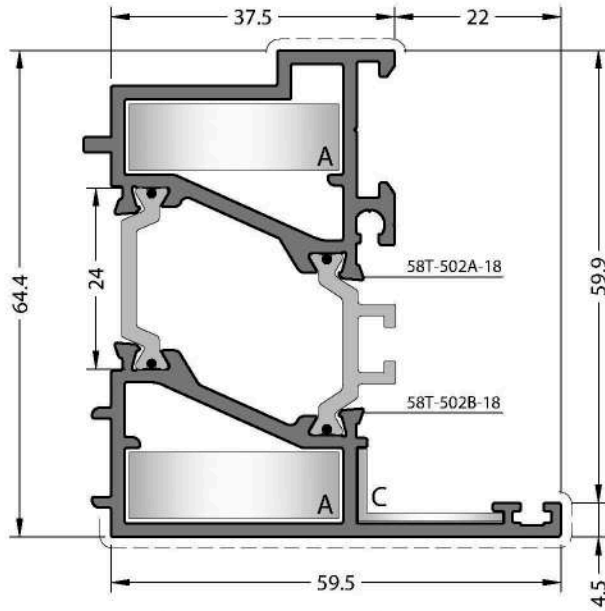

CODE / KOD

64T-502-18

THEORETICAL WEIGHT kg/m

TEORİK AĞIRLIK kg/m

1.621

CORNER JOINTS

KÖŞE BAĞLANTILAR



A CC-123-09.5



C EM58-21

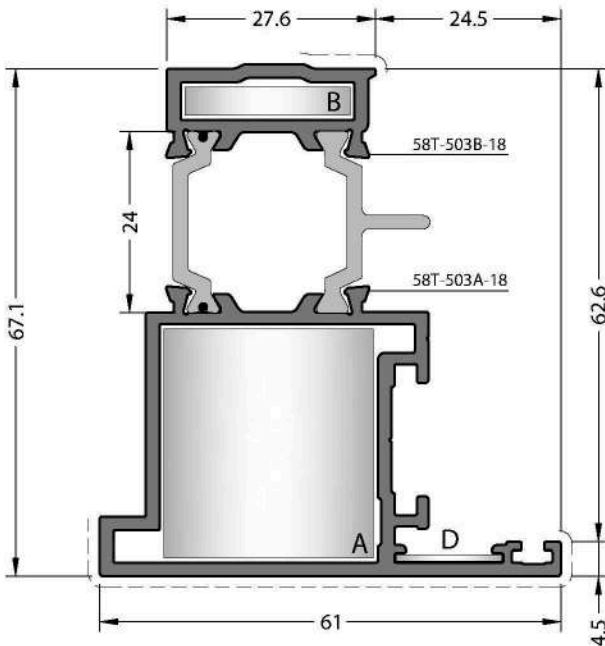

CODE / KOD

64T-503-18

THEORETICAL WEIGHT kg/m

TEORİK AĞIRLIK kg/m

1.492

CORNER JOINTS

KÖŞE BAĞLANTILAR



A CC-123-31.0



B CC-103-04.6



D MK-20.1

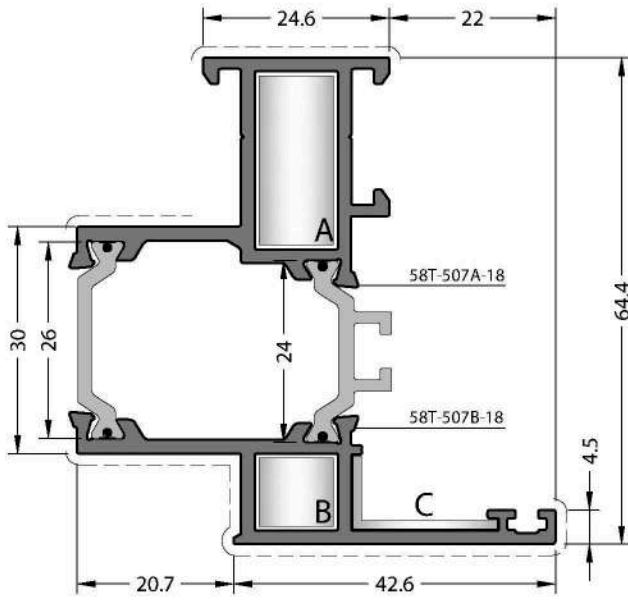

CODE / KOD
64T-507-18

THEORETICAL WEIGHT kg/m
TEORİK AĞIRLIK kg/m
1.400

CORNER JOINTS
KÖŞE BAĞLANTILAR

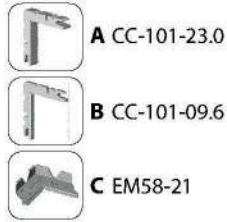

Application Details / Uygulama Detayı

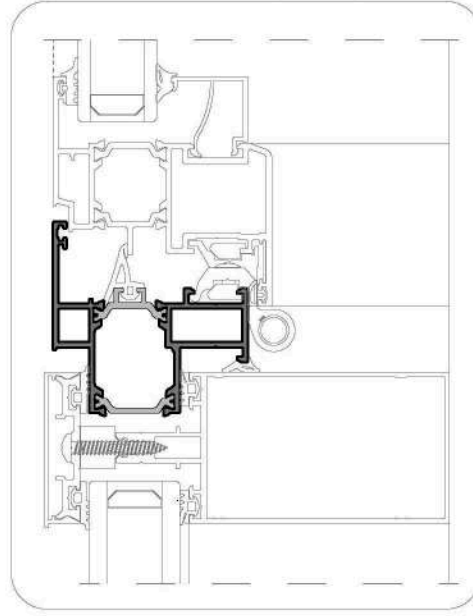

Applicable Profiles
Uygulanabilir Profiller

64T Sash Profiles
64T Kanat Profilleri

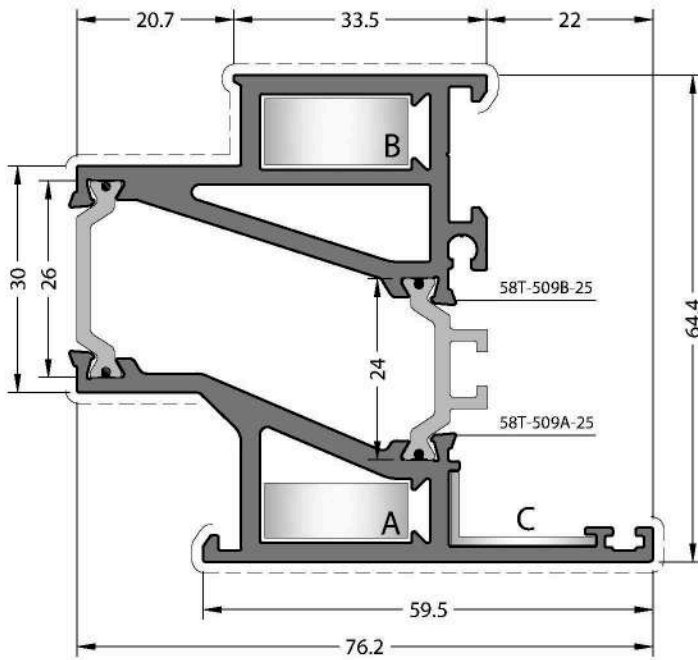

CODE / KOD
64T-509-25

THEORETICAL WEIGHT kg/m
TEORİK AĞIRLIK kg/m
2.340

CORNER JOINTS
KÖŞE BAĞLANTILAR

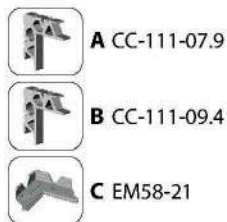

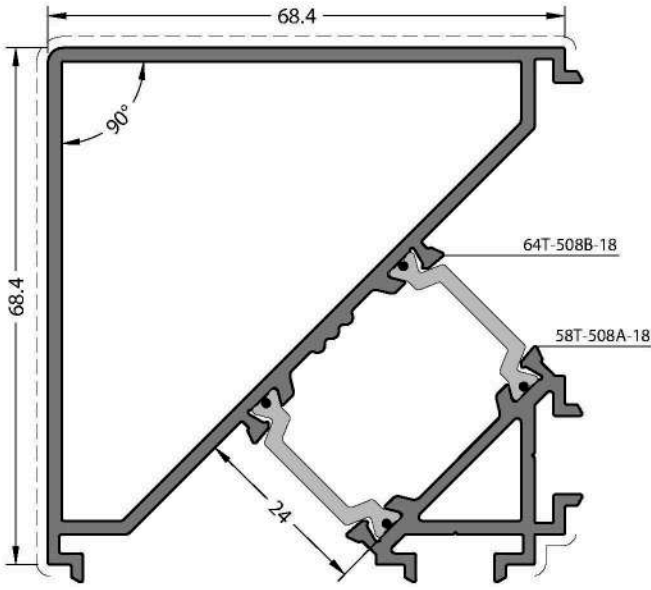

CODE / KOD
64T-508-18

THEORETICAL WEIGHT kg/m
TEORİK AĞIRLIK kg/m
1.752

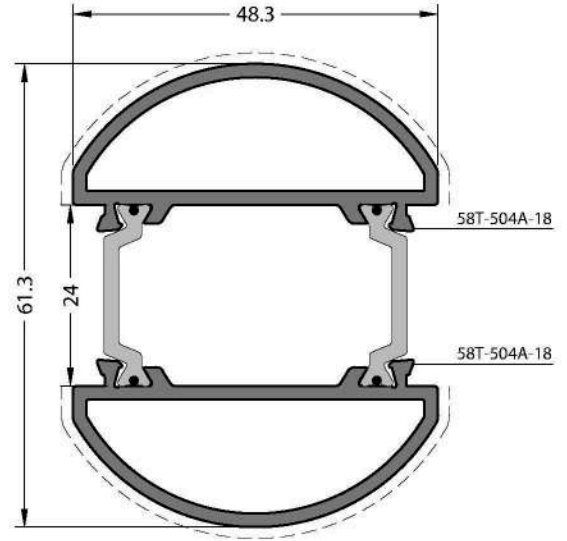

CODE / KOD
64T-504-18

THEORETICAL WEIGHT kg/m
TEORİK AĞIRLIK kg/m
1.364

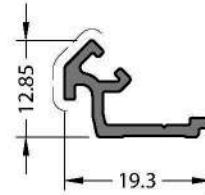

CODE / KOD
07-112-00

THEORETICAL WEIGHT kg/m
TEORİK AĞIRLIK kg/m
0.148

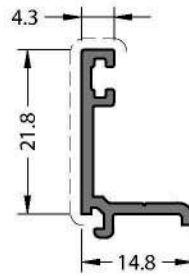

CODE / KOD
58T-511-00

THEORETICAL WEIGHT kg/m
TEORİK AĞIRLIK kg/m
0.183

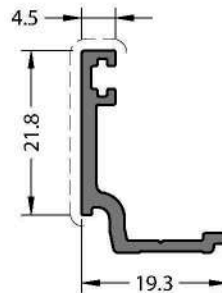

CODE / KOD
07-111-00

THEORETICAL WEIGHT kg/m
TEORİK AĞIRLIK kg/m
0.233

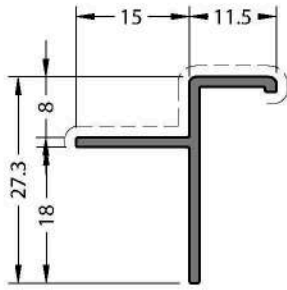

CODE / KOD
07-506-013

THEORETICAL WEIGHT kg/m
TEORİK AĞIRLIK kg/m
0.186

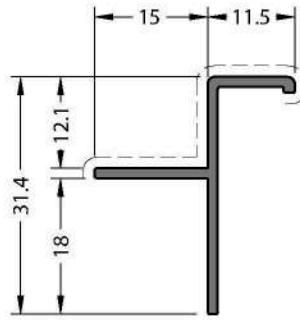

CODE / KOD
07-510-013

THEORETICAL WEIGHT kg/m
TEORİK AĞIRLIK kg/m
0.201

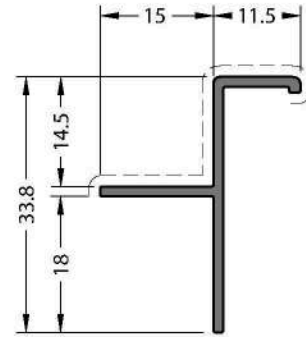

CODE / KOD
07-512-013

THEORETICAL WEIGHT kg/m
TEORİK AĞIRLIK kg/m
0.210

CODE / KOD
07-102-00

THEORETICAL WEIGHT kg/m
TEORİK AĞIRLIK kg/m
0.324

CORNER JOINTS
KÖŞE BAĞLANTILAR



A MK-20.1

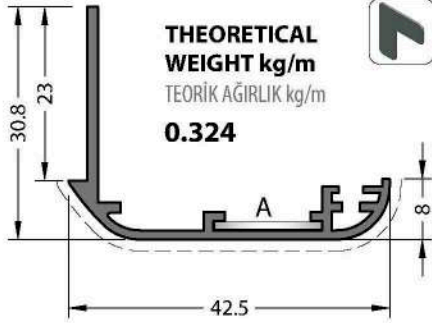

CODE / KOD
07-103-00

THEORETICAL WEIGHT kg/m
TEORİK AĞIRLIK kg/m
0.488

CORNER JOINTS
KÖŞE BAĞLANTILAR



A MK-20.1

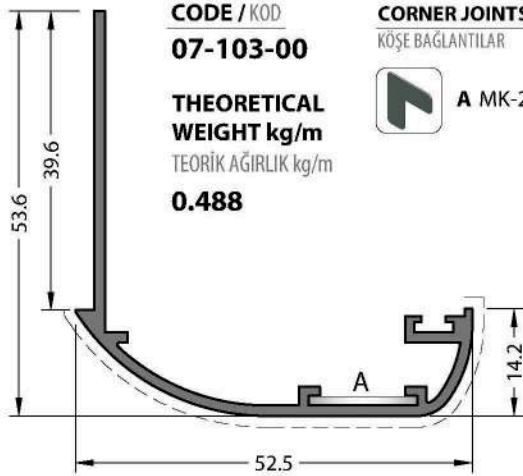

CODE / KOD
07-105-00

THEORETICAL WEIGHT kg/m
TEORİK AĞIRLIK kg/m
0.875

CORNER JOINTS
KÖŞE BAĞLANTILAR



A LC-122

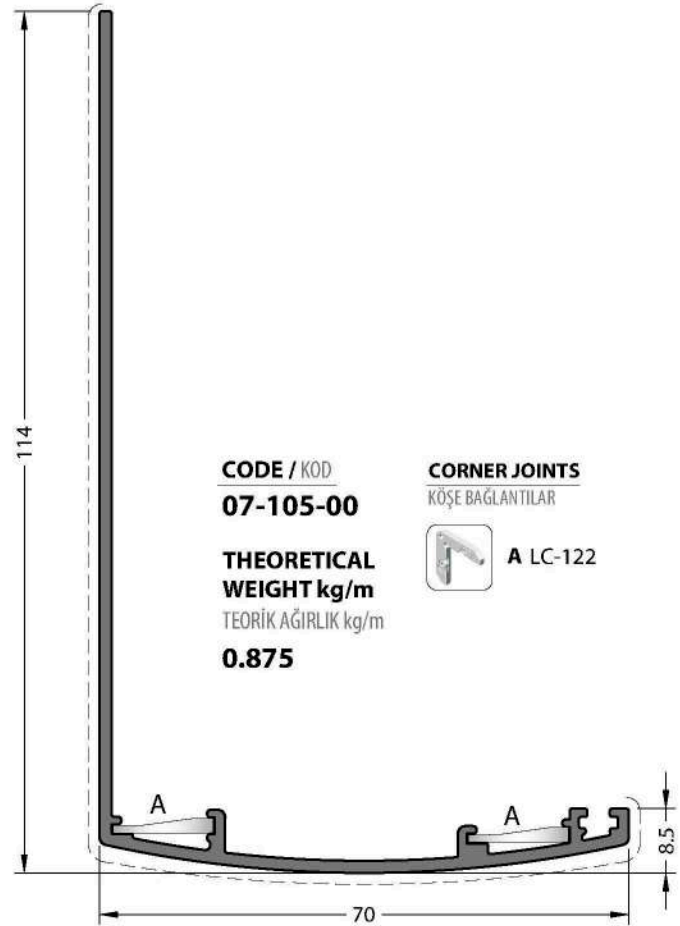

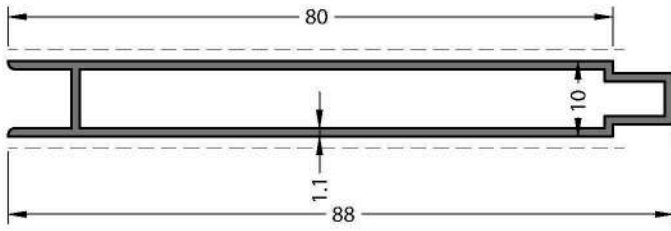

CODE / KOD
07-131-011 **THEORETICAL WEIGHT kg/m**
TEORİK AĞIRLIK kg/m
0.568

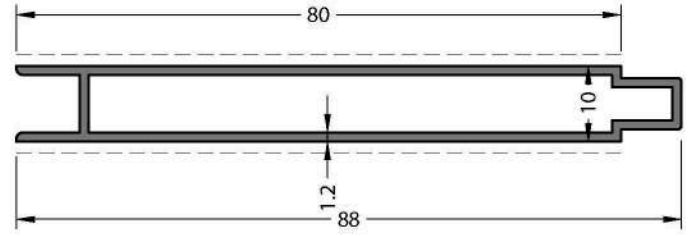

CODE / KOD
07-131-012 **THEORETICAL WEIGHT kg/m**
TEORİK AĞIRLIK kg/m
0.618

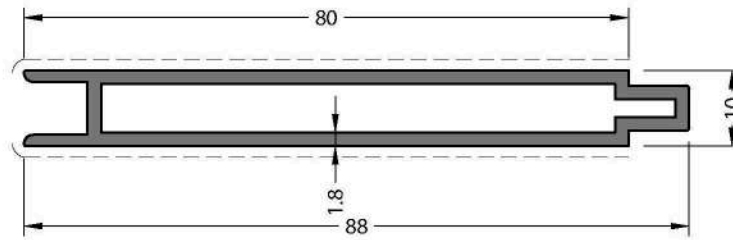

CODE / KOD
07-131-018 **THEORETICAL WEIGHT kg/m**
TEORİK AĞIRLIK kg/m
0.902

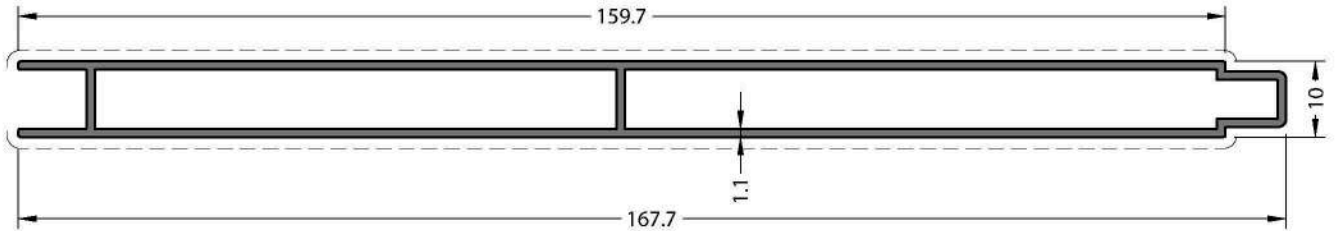

CODE / KOD
07-133-011 **THEORETICAL WEIGHT kg/m**
TEORİK AĞIRLIK kg/m
1.064

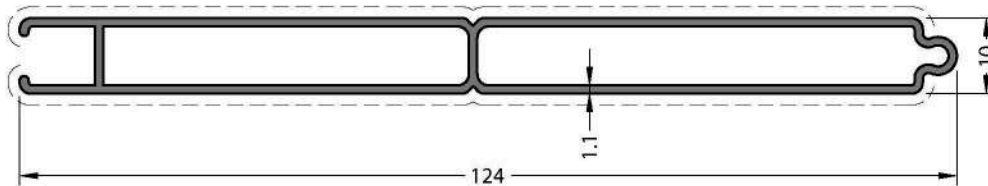

CODE / KOD
07-132-011 **THEORETICAL WEIGHT kg/m**
TEORİK AĞIRLIK kg/m
0.802

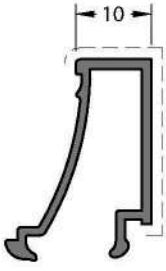

CODE / KOD
08-103-00

THEORETICAL WEIGHT kg/m
TEORİK AĞIRLIK kg/m
0.237

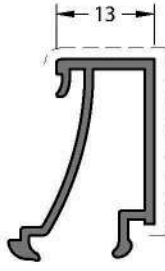

CODE / KOD
08-104-00

THEORETICAL WEIGHT kg/m
TEORİK AĞIRLIK kg/m
0.256

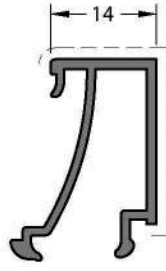

CODE / KOD
08-105-00

THEORETICAL WEIGHT kg/m
TEORİK AĞIRLIK kg/m
0.260

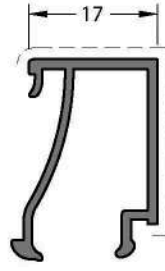

CODE / KOD
08-107-00

THEORETICAL WEIGHT kg/m
TEORİK AĞIRLIK kg/m
0.262



CODE / KOD
08-108-00

THEORETICAL WEIGHT kg/m
TEORİK AĞIRLIK kg/m
0.269

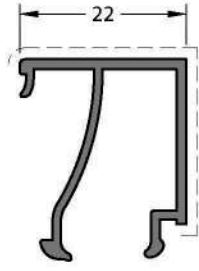

CODE / KOD
08-109-00

THEORETICAL WEIGHT kg/m
TEORİK AĞIRLIK kg/m
0.280

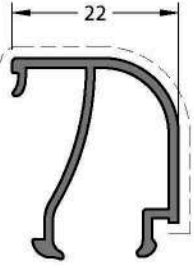

CODE / KOD
08-110-00

THEORETICAL WEIGHT kg/m
TEORİK AĞIRLIK kg/m
0.266



CODE / KOD
08-111-00

THEORETICAL WEIGHT kg/m
TEORİK AĞIRLIK kg/m
0.216

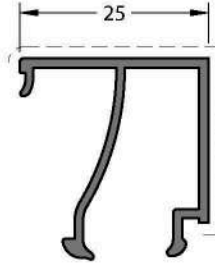

CODE / KOD
08-112-00

THEORETICAL WEIGHT kg/m
TEORİK AĞIRLIK kg/m
0.291

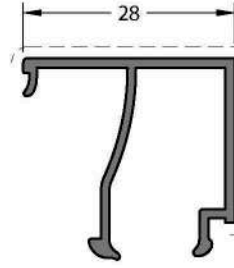

CODE / KOD
08-113-00

THEORETICAL WEIGHT kg/m
TEORİK AĞIRLIK kg/m
0.300

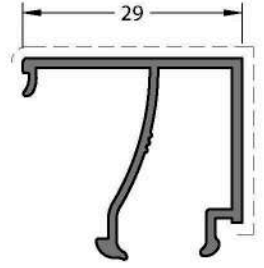

CODE / KOD
08-114-00

THEORETICAL WEIGHT kg/m
TEORİK AĞIRLIK kg/m
0.306

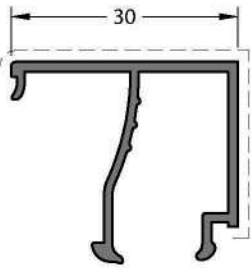

CODE / KOD
08-117-00

THEORETICAL WEIGHT kg/m
TEORİK AĞIRLIK kg/m
0.309

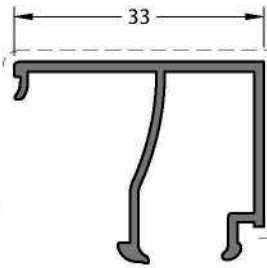

CODE / KOD
08-115-00

THEORETICAL WEIGHT kg/m
TEORİK AĞIRLIK kg/m
0.317

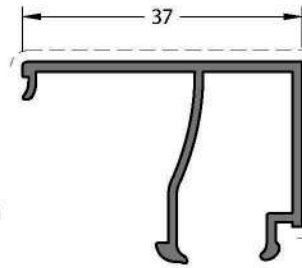

CODE / KOD
08-116-00

THEORETICAL WEIGHT kg/m
TEORİK AĞIRLIK kg/m
0.331

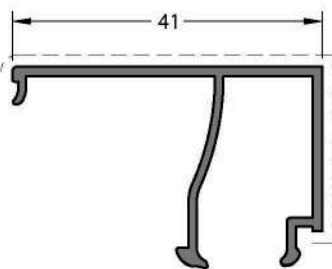

CODE / KOD
08-120-00

THEORETICAL WEIGHT kg/m
TEORİK AĞIRLIK kg/m
0.345

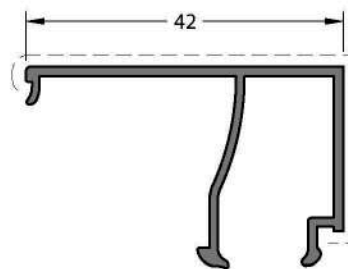

CODE / KOD
08-121-00

THEORETICAL WEIGHT kg/m
TEORİK AĞIRLIK kg/m
0.349

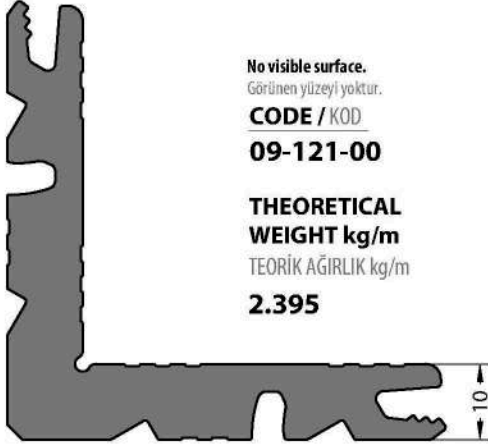

No visible surface.
Görünen yüzeyi yoktur.

CODE / KOD

09-121-00

**THEORETICAL
WEIGHT kg/m**

TEORİK AĞIRLIK kg/m

2.395

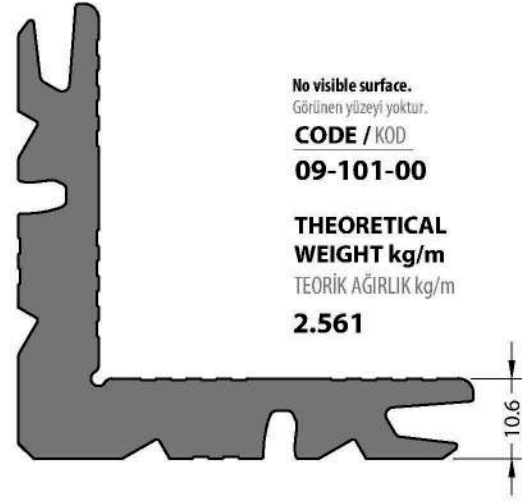

No visible surface.
Görünen yüzeyi yoktur.

CODE / KOD

09-101-00

**THEORETICAL
WEIGHT kg/m**

TEORİK AĞIRLIK kg/m

2.561

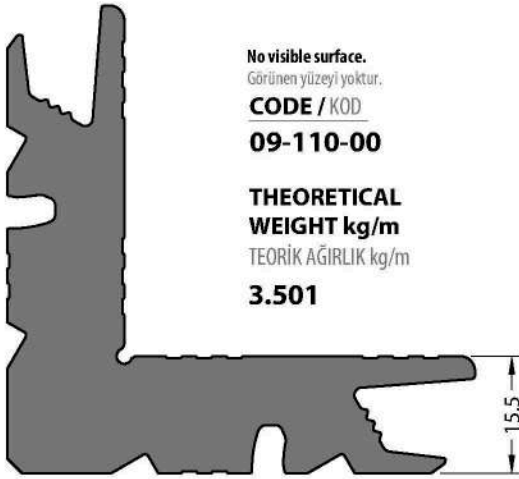

No visible surface.
Görünen yüzeyi yoktur.

CODE / KOD

09-110-00

**THEORETICAL
WEIGHT kg/m**

TEORİK AĞIRLIK kg/m

3.501

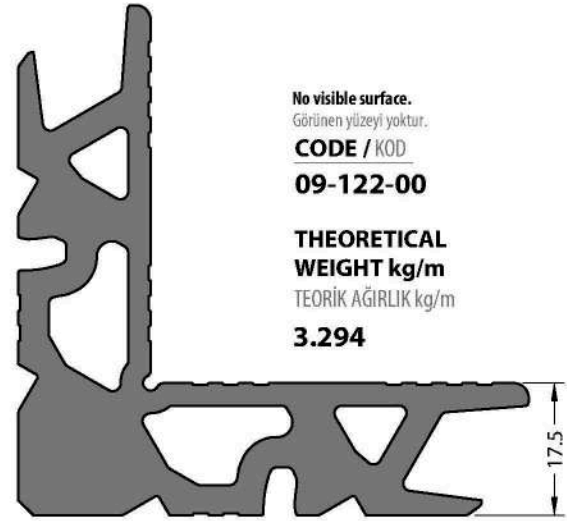

No visible surface.
Görünen yüzeyi yoktur.

CODE / KOD

09-122-00

**THEORETICAL
WEIGHT kg/m**

TEORİK AĞIRLIK kg/m

3.294

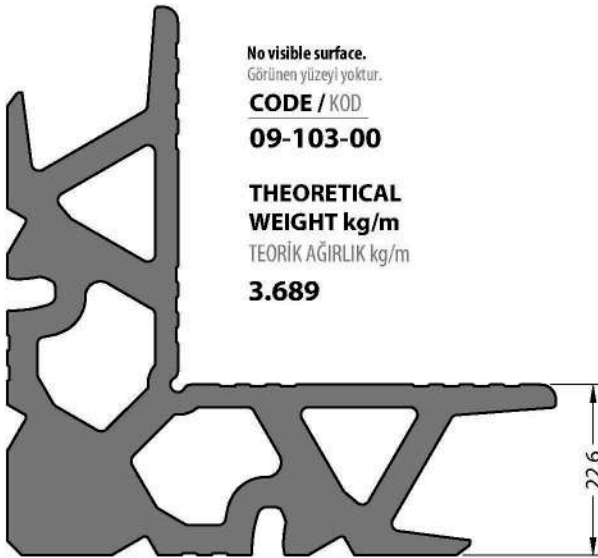

No visible surface.
Görünen yüzeyi yoktur.

CODE / KOD

09-103-00

**THEORETICAL
WEIGHT kg/m**

TEORİK AĞIRLIK kg/m

3.689

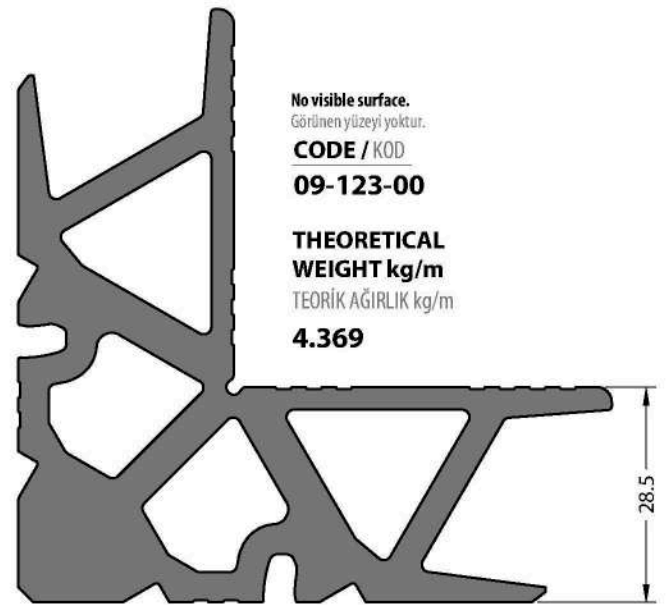

No visible surface.
Görünen yüzeyi yoktur.

CODE / KOD

09-123-00

**THEORETICAL
WEIGHT kg/m**

TEORİK AĞIRLIK kg/m

4.369

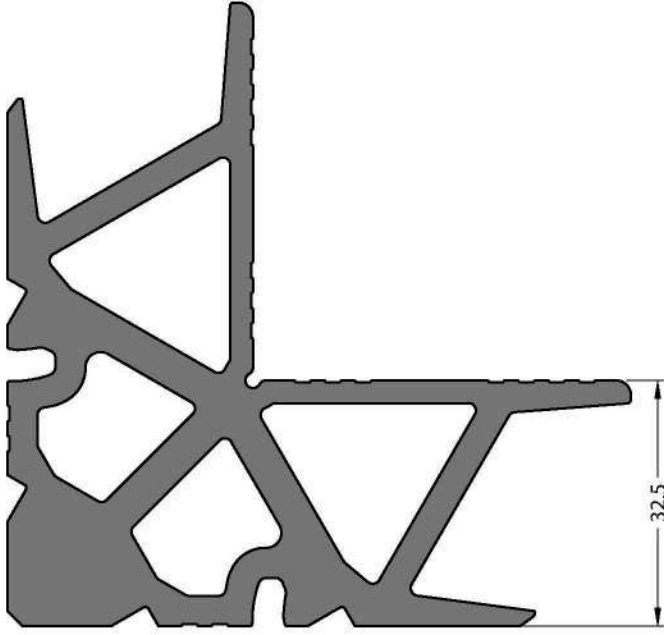

No visible surface.
Görünen yüzeyi yoktur.

CODE / KOD

09-124-00

**THEORETICAL
WEIGHT kg/m**

TEORİK AĞIRLIK kg/m

4.572

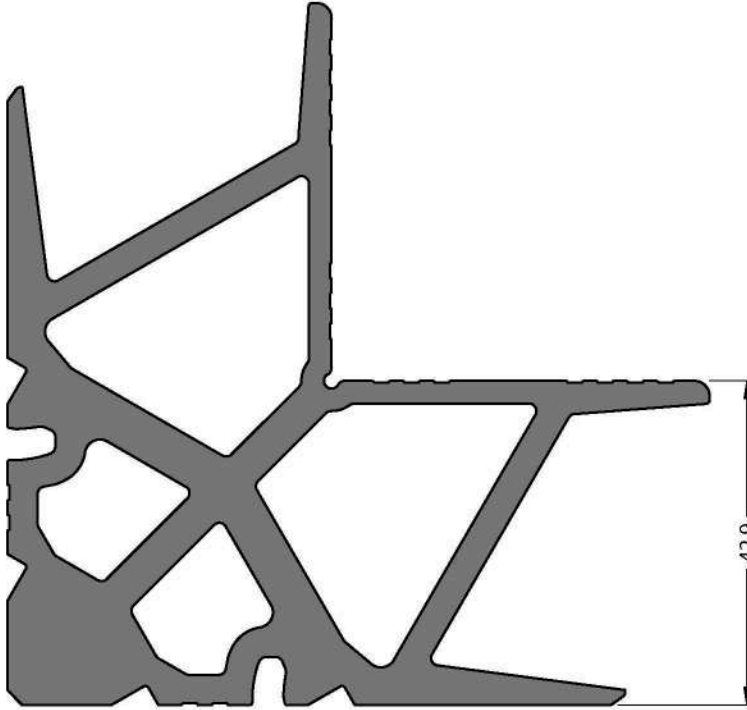

No visible surface.
Görünen yüzeyi yoktur.

CODE / KOD

09-105-00

**THEORETICAL
WEIGHT kg/m**

TEORİK AĞIRLIK kg/m

5.453

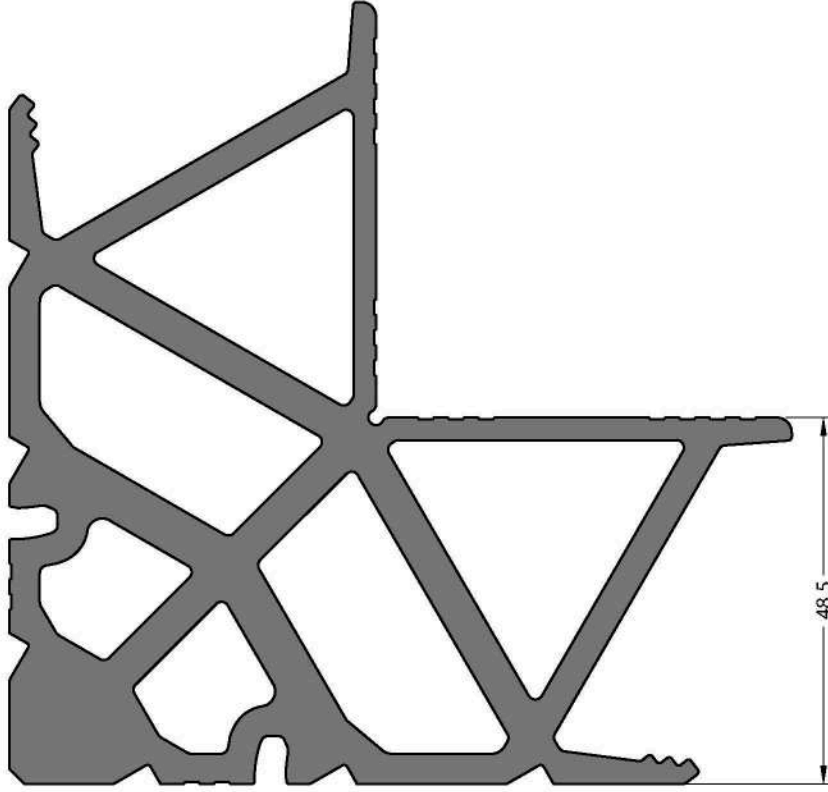

No visible surface.
Görünen yüzeyi yoktur.

CODE / KOD

09-117-00

**THEORETICAL
WEIGHT kg/m**

TEORİK AĞIRLIK kg/m

7.012

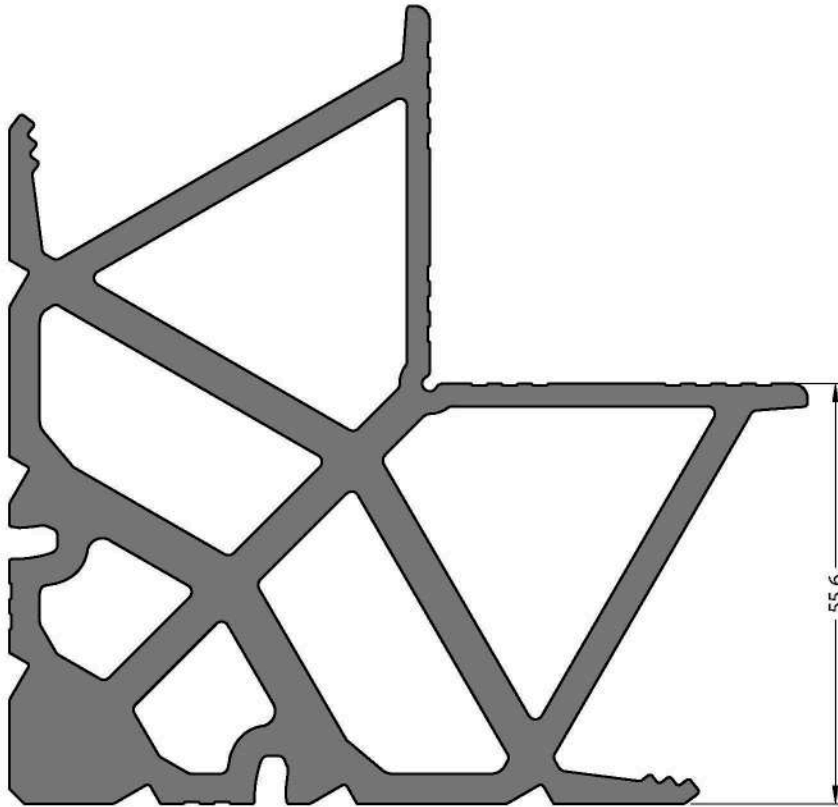

No visible surface.
Görünen yüzeyi yoktur.

CODE / KOD

09-113-00

**THEORETICAL
WEIGHT kg/m**

TEORİK AĞIRLIK kg/m

7.241

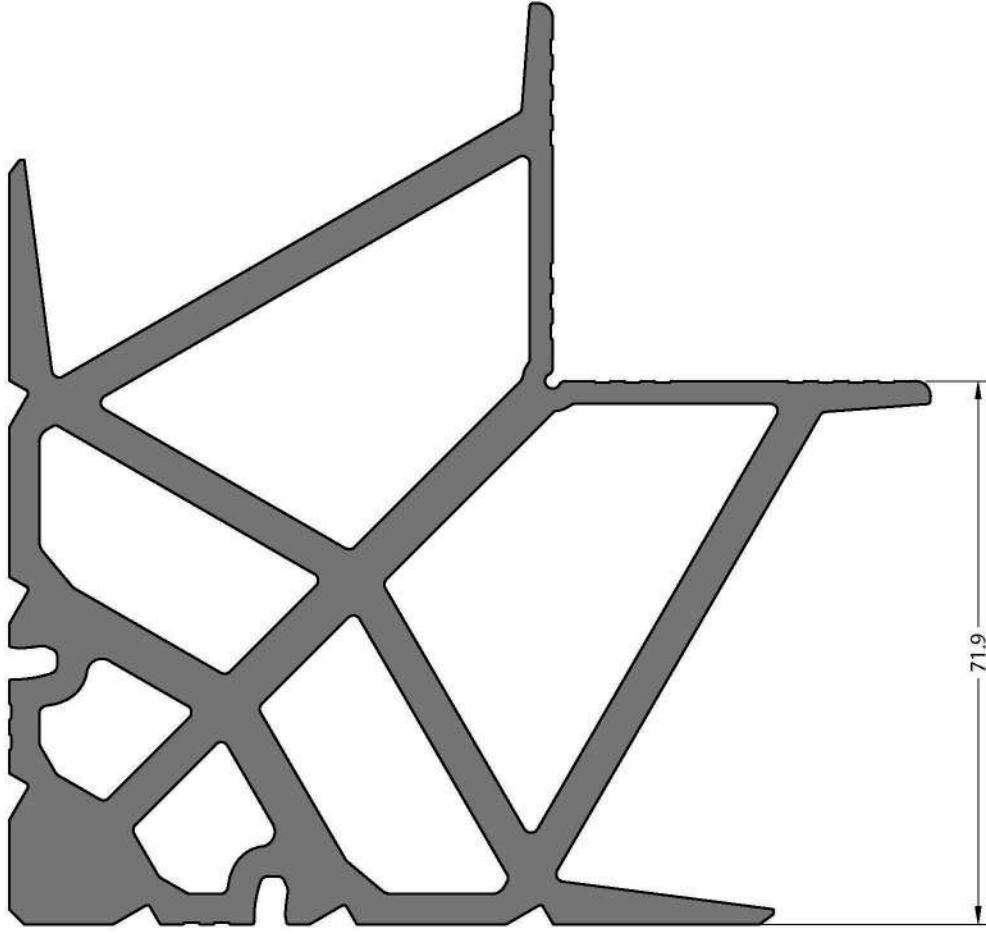

No visible surface.
Görünen yüzeyi yoktur.

CODE / KOD

09-114-00

THEORETICAL WEIGHT kg/m

TEORİK AĞIRLIK kg/m

8.744

For frame and mullion profiles.
Kasa ve orta kayıt için.

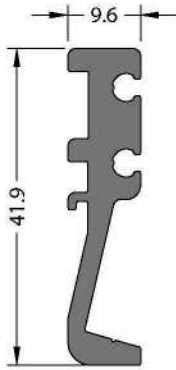

No visible surface.
Görünen yüzeyi yoktur.

CODE / KOD

09-901-00

THEORETICAL WEIGHT kg/m

TEORİK AĞIRLIK kg/m

0.582

For sash profiles.
Kanat için.

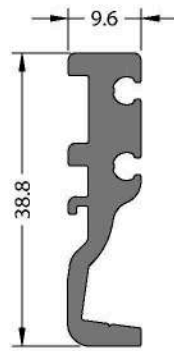

No visible surface.
Görünen yüzeyi yoktur.

CODE / KOD

09-902-00

THEORETICAL WEIGHT kg/m

TEORİK AĞIRLIK kg/m

0.552

For all profiles.
Tümü için.

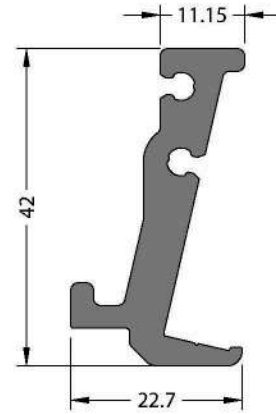

No visible surface.
Görünen yüzeyi yoktur.

CODE / KOD

09-903-00

THEORETICAL WEIGHT kg/m

TEORİK AĞIRLIK kg/m

0.856

64T

PROFILES / PROFİLLER
1.5 mm

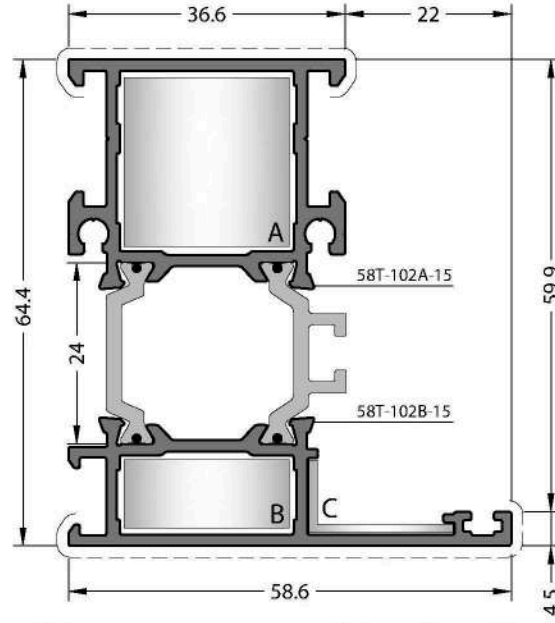

CODE / KOD
64T-102-15

THEORETICAL WEIGHT kg/m
TEORİK AĞIRLIK kg/m
1.390

CORNER JOINTS
KÖŞE BAĞLANTILAR



A CC-103-23.4



B CC-103-10.0



C EM58-21

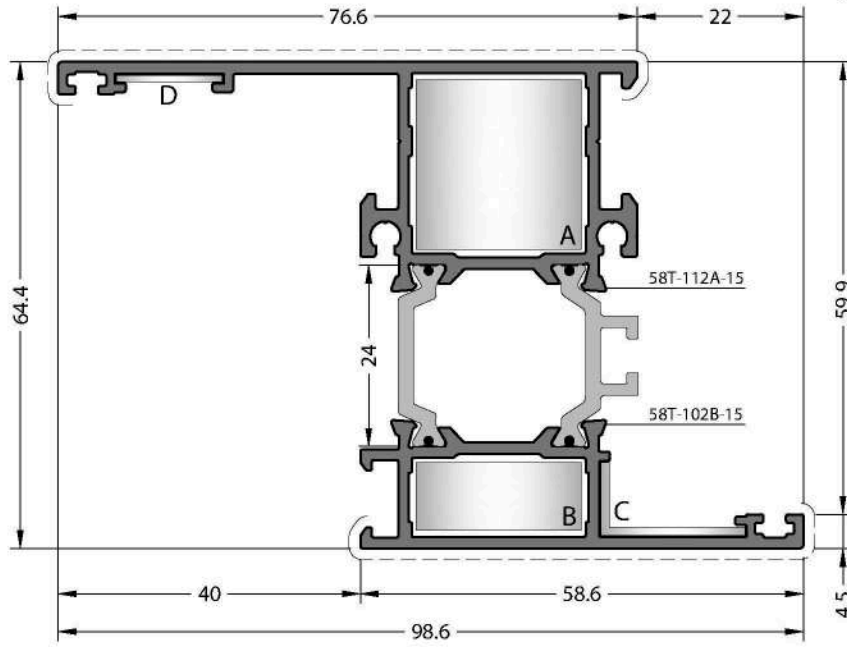

CODE / KOD
64T-112-15

THEORETICAL WEIGHT kg/m
TEORİK AĞIRLIK kg/m
1.595

CORNER JOINTS
KÖŞE BAĞLANTILAR



A CC-103-23.4



B CC-103-10.0



C EM58-21



D MK-20.1

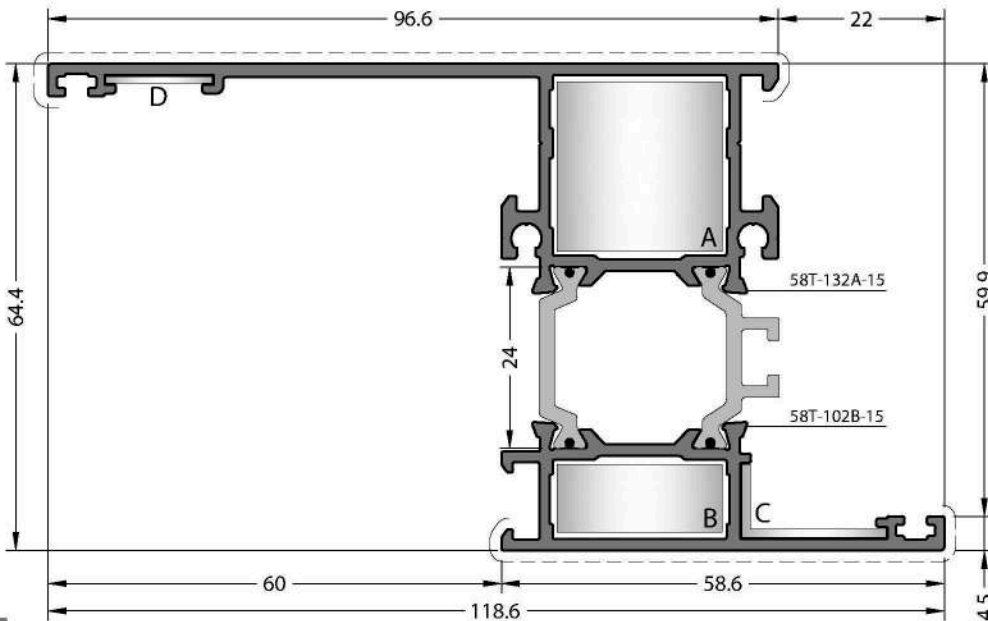

CODE / KOD
64T-132-15

THEORETICAL WEIGHT kg/m
TEORİK AĞIRLIK kg/m
1.700

CORNER JOINTS
KÖŞE BAĞLANTILAR



A CC-103-23.4



B CC-103-10.0



C EM58-21



D MK-20.1

Just use for doors. / Sadece kapı için kullanılır.

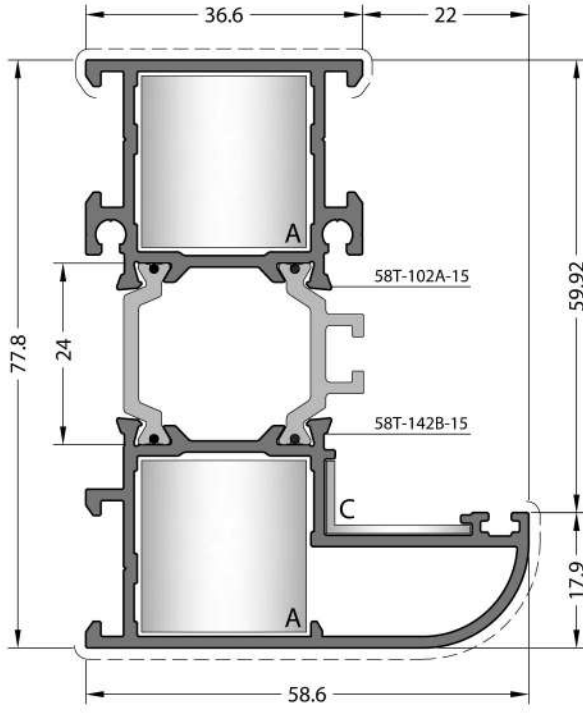

CODE / KOD
64T-142-15

THEORETICAL
WEIGHT kg/m
TEORİK AĞIRLIK kg/m
1.603

CORNER JOINTS
KÖŞE BAĞLANTILAR



A CC-103-23.4

C EM58-21

JUST FOR FRAME USE ONLY!
SADECE KASA KULLANIMI İÇİNDİR!

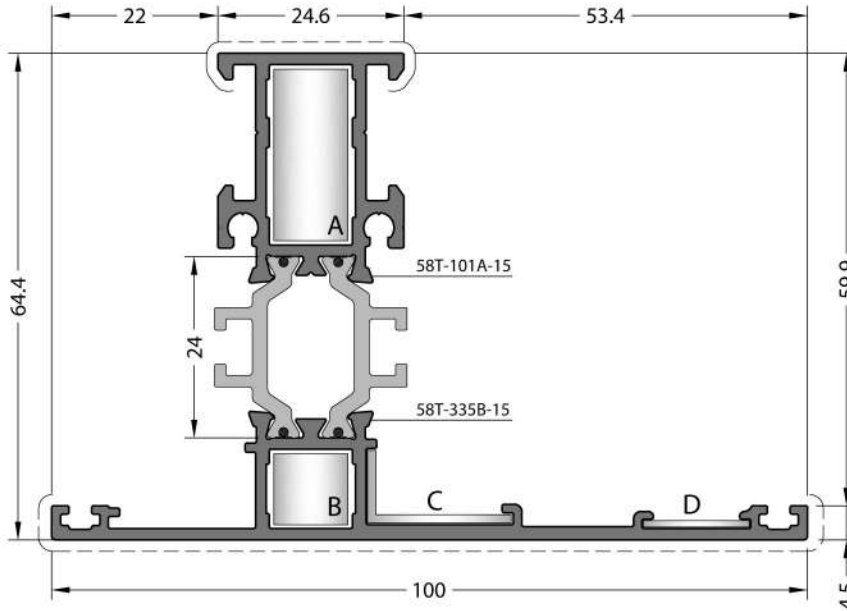

CODE / KOD
64T-335-15

THEORETICAL
WEIGHT kg/m
TEORİK AĞIRLIK kg/m
1.493

CORNER JOINTS
KÖŞE BAĞLANTILAR



A CC-101-23.4

B CC-101-10.0

C EM58-21

D MK-20.1

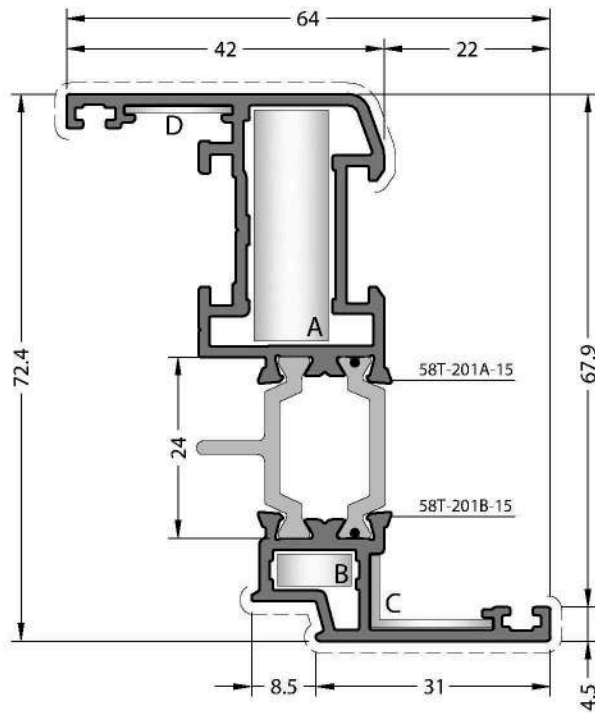

CODE / KOD

64T-201-15

THEORETICAL WEIGHT kg/m

TEORİK AĞIRLIK kg/m

1.316

CORNER JOINTS

KÖŞE BAĞLANTILAR



A CC-101-31.3



B CC-101-04.9



C EM58-22



D MK-20.1

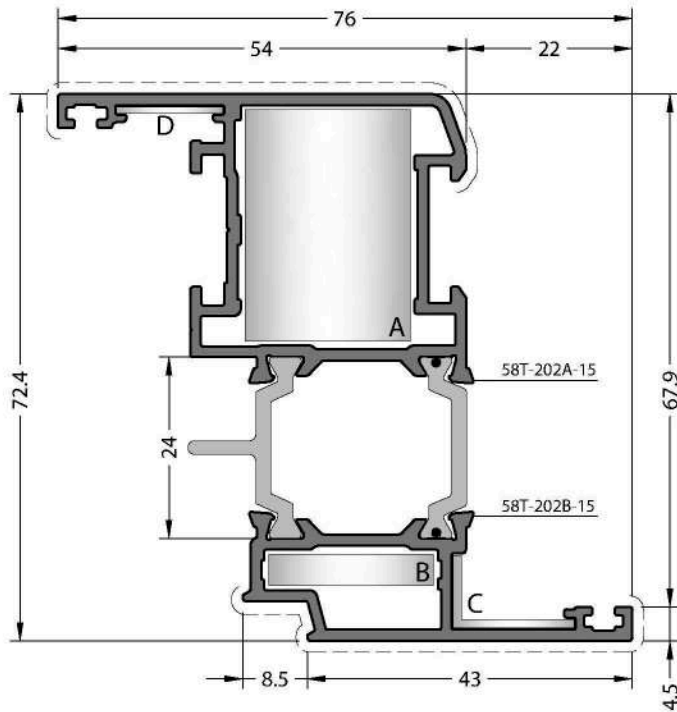

CODE / KOD

64T-202-15

THEORETICAL WEIGHT kg/m

TEORİK AĞIRLIK kg/m

1.508

CORNER JOINTS

KÖŞE BAĞLANTILAR



A CC-103-31.3



B CC-103-04.9



C EM58-22





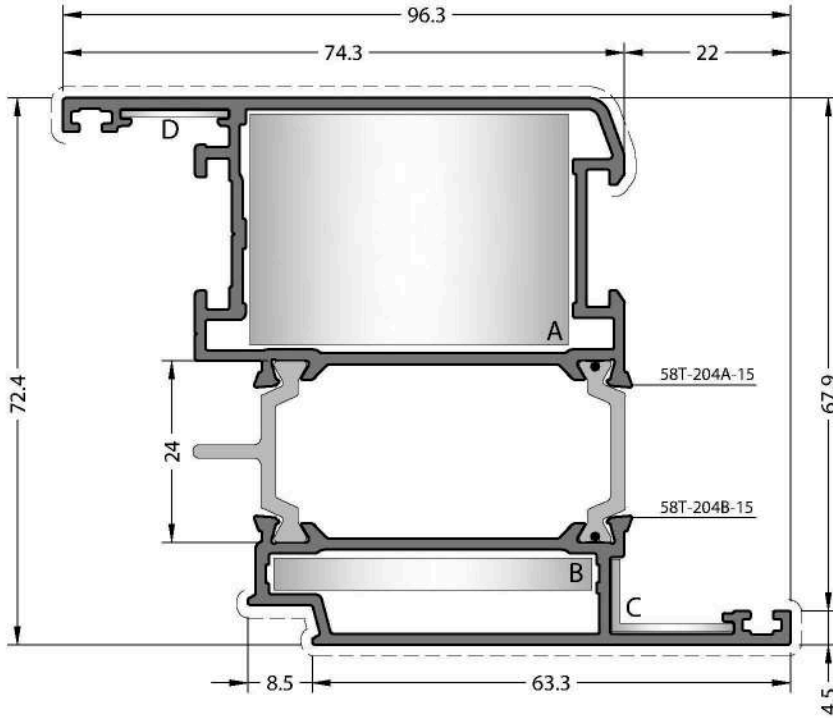

D MK-20.1



CODE / KOD
64T-204-15

THEORETICAL WEIGHT kg/m
TEORİK AĞIRLIK kg/m
1.837

CORNER JOINTS
KÖŞE BAĞLANTILAR



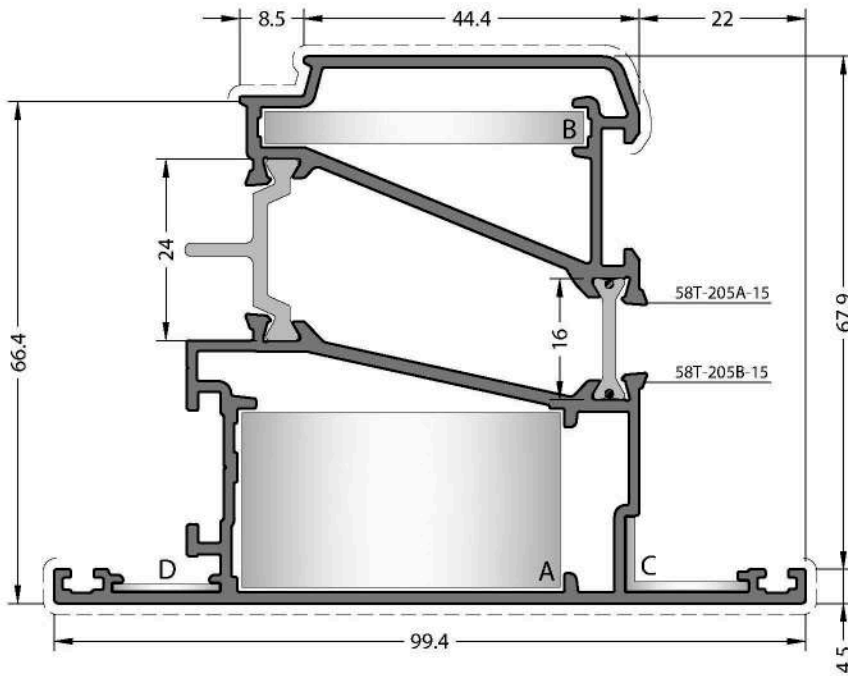

-  **A** CC-105-31.3
-  **B** CC-105-04.9
-  **C** EM58-22
-  **D** MK-20.1



CODE / KOD
64T-205-15

THEORETICAL WEIGHT kg/m
TEORİK AĞIRLIK kg/m
1.987

CORNER JOINTS
KÖŞE BAĞLANTILAR

-  **A** CC-105-23.8
-  **B** CC-105-04.9
-  **C** EM58-22
-  **D** MK-20.1

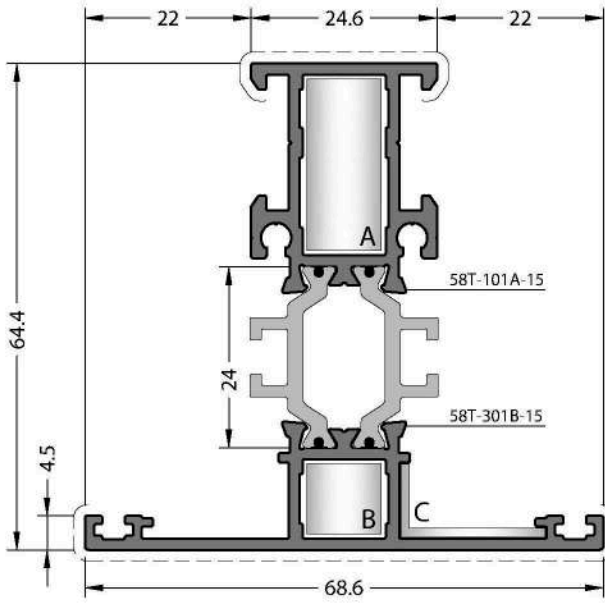

CODE / KOD
64T-301-15

THEORETICAL WEIGHT kg/m
TEORİK AĞIRLIK kg/m

1.306

T JUNCTION
ÇEKTİRME BAĞLANTI



CORNER JOINTS
KÖŞE BAĞLANTILAR

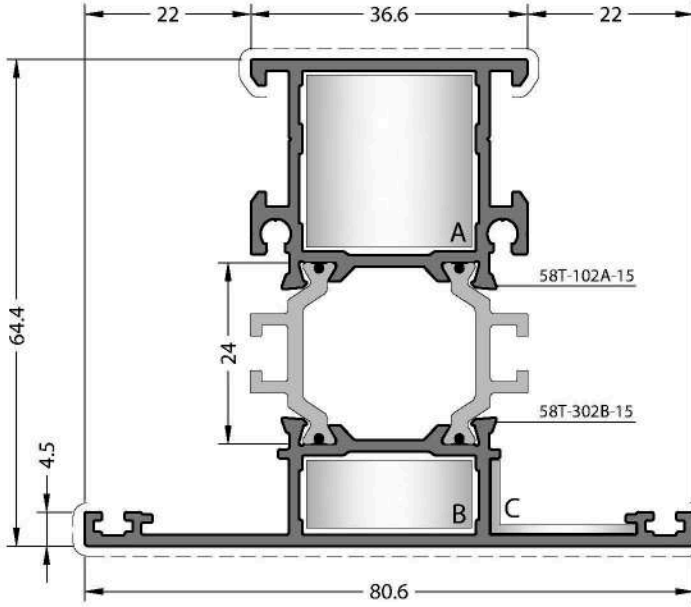
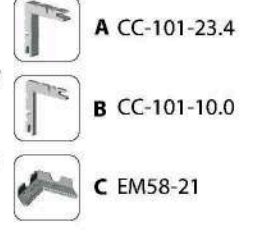

CODE / KOD
64T-302-15

THEORETICAL WEIGHT kg/m
TEORİK AĞIRLIK kg/m

1.514

T JUNCTION
ÇEKTİRME BAĞLANTI



CORNER JOINTS
KÖŞE BAĞLANTILAR

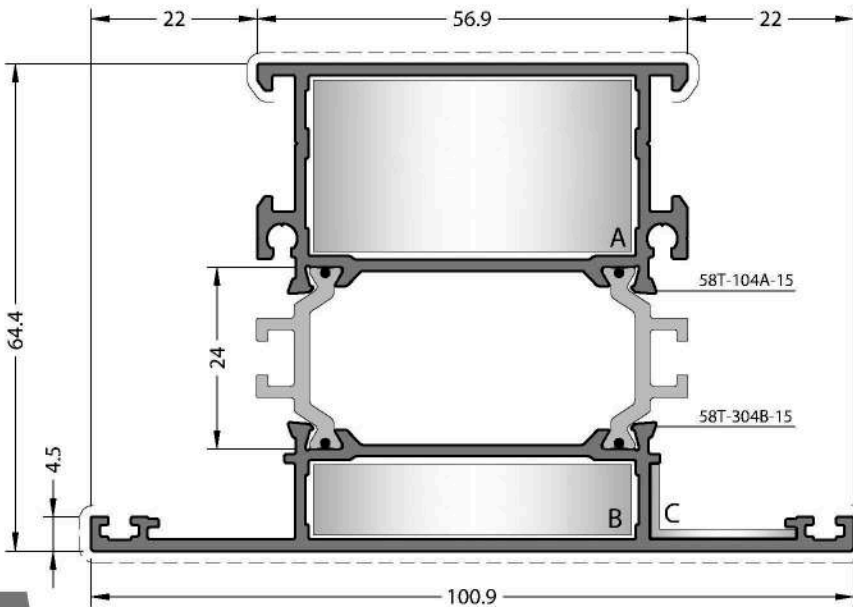
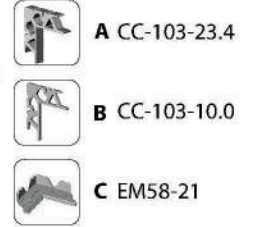

CODE / KOD
64T-304-15

THEORETICAL WEIGHT kg/m
TEORİK AĞIRLIK kg/m

1.843

T JUNCTION
ÇEKTİRME BAĞLANTI



CORNER JOINTS
KÖŞE BAĞLANTILAR

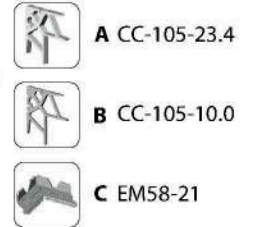

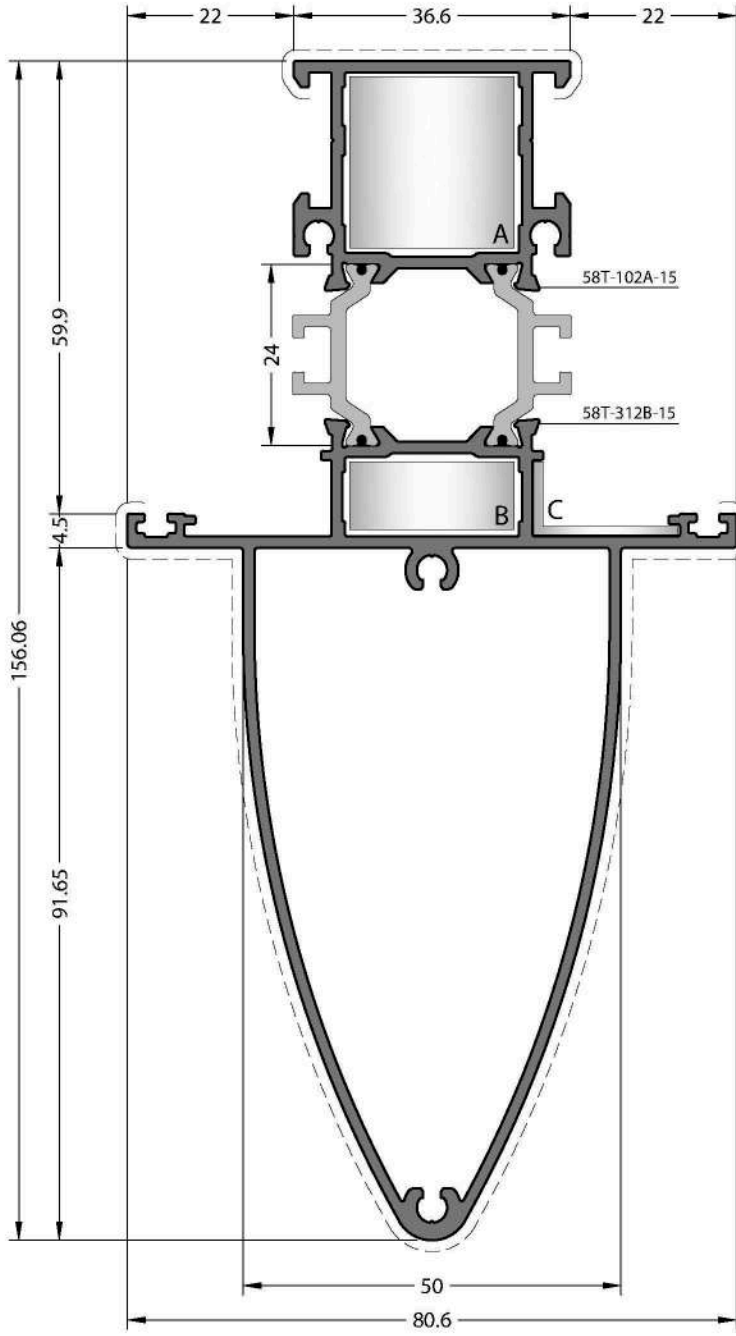

CODE / KOD

64T-312-15

THEORETICAL
WEIGHT kg/m

TEORİK AĞIRLIK kg/m

2.404

T JUNCTION

ÇEKTİRME BAĞLANTI



A CC-903-22.5



FOR FRAME / KASA İÇİN

B CC-901-22.5



FOR SASH / KANAT İÇİN

B CC-902-22.5

CORNER JOINTS

KÖŞE BAĞLANTILAR



A CC-103-23.4



B CC-103-10.0



C EM58-21

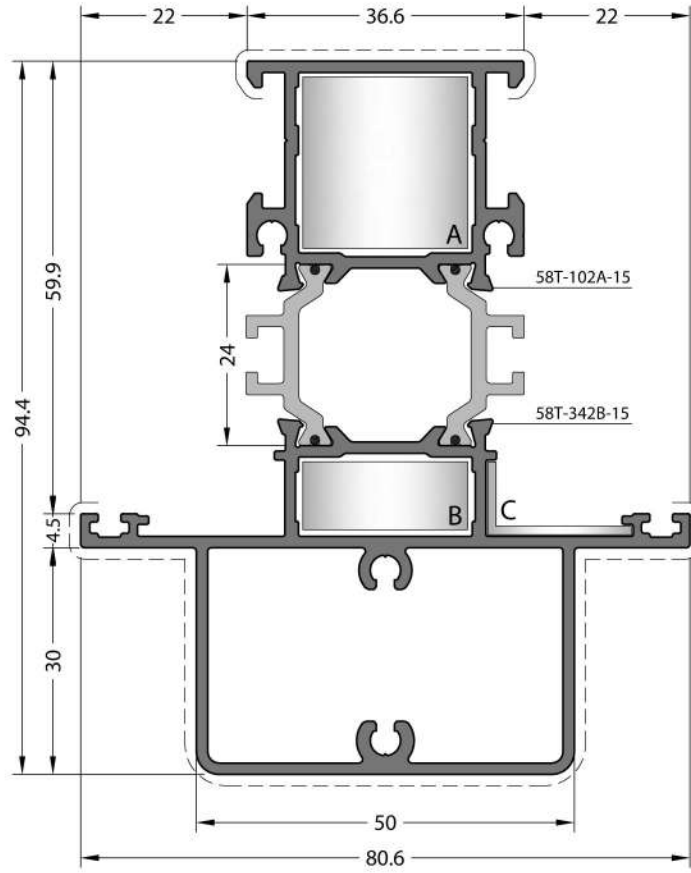

CODE / KOD

64T-342-15

THEORETICAL WEIGHT kg/m

TEORİK AĞIRLIK kg/m

2.085

T JUNCTION

ÇEKTİRME BAĞLANTI



A CC-903-22.5



FOR FRAME / KASA İÇİN

B CC-901-22.5



FOR SASH / KANAT İÇİN

B CC-902-22.5

CORNER JOINTS

KÖŞE BAĞLANTILAR



A CC-103-23.4



B CC-103-10.0



C EM58-21

64T

PROFILES / PROFİLLER
2 mm

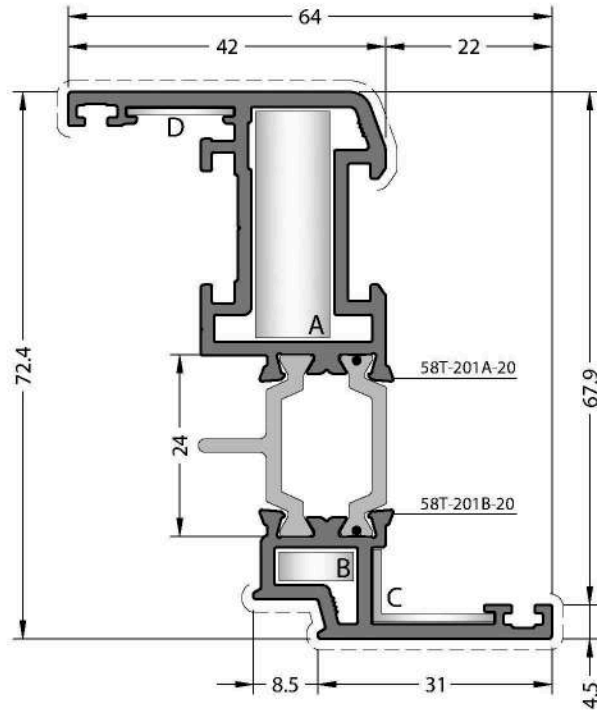

CODE / KOD

64T-201-20

THEORETICAL WEIGHT kg/m

TEORİK AĞIRLIK kg/m

1.492

CORNER JOINTS

KÖŞE BAĞLANTILAR



A CC-101-30.8



B CC-101-04.6



C EM58-22



D MK-20.1

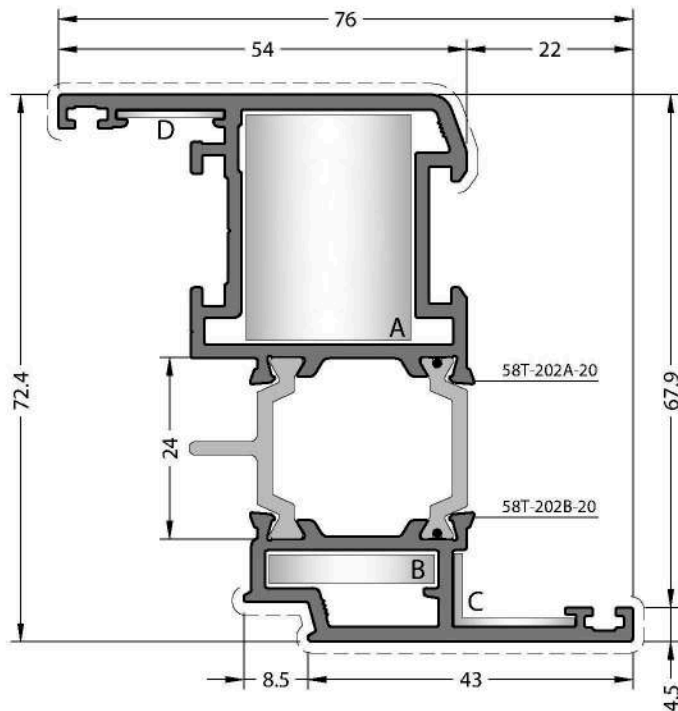

CODE / KOD

64T-202-20

THEORETICAL WEIGHT kg/m

TEORİK AĞIRLIK kg/m

1.753

CORNER JOINTS

KÖŞE BAĞLANTILAR



A CC-103-30.8



B CC-103-04.6



C EM58-22



D MK-20.1

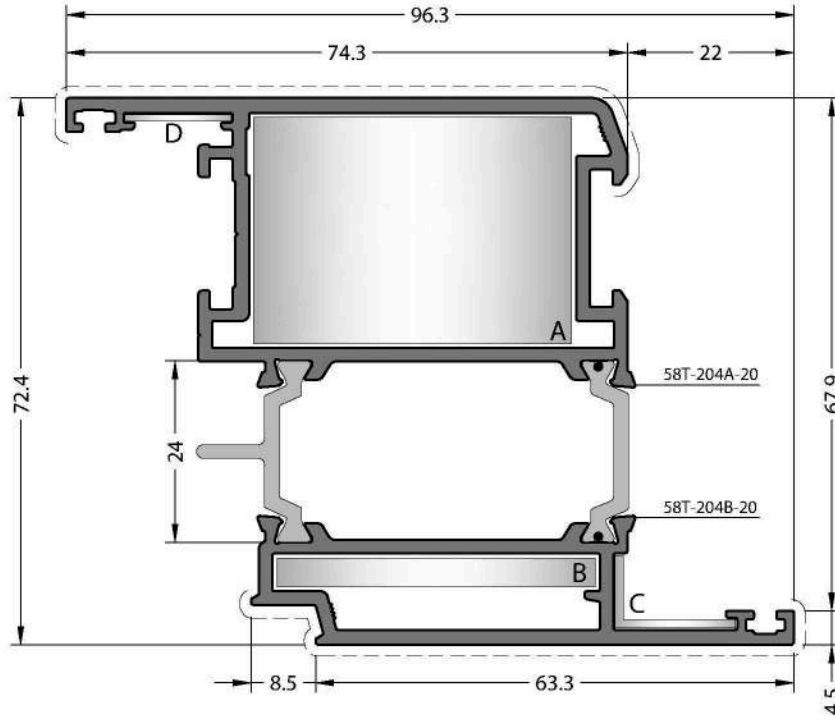

CODE / KOD

64T-204-20

THEORETICAL WEIGHT kg/m

TEORİK AĞIRLIK kg/m

2.169

CORNER JOINTS

KÖŞE BAĞLANTILAR



A CC-105-30.8



B CC-105-04.6



C EM58-22



D MK-20.1

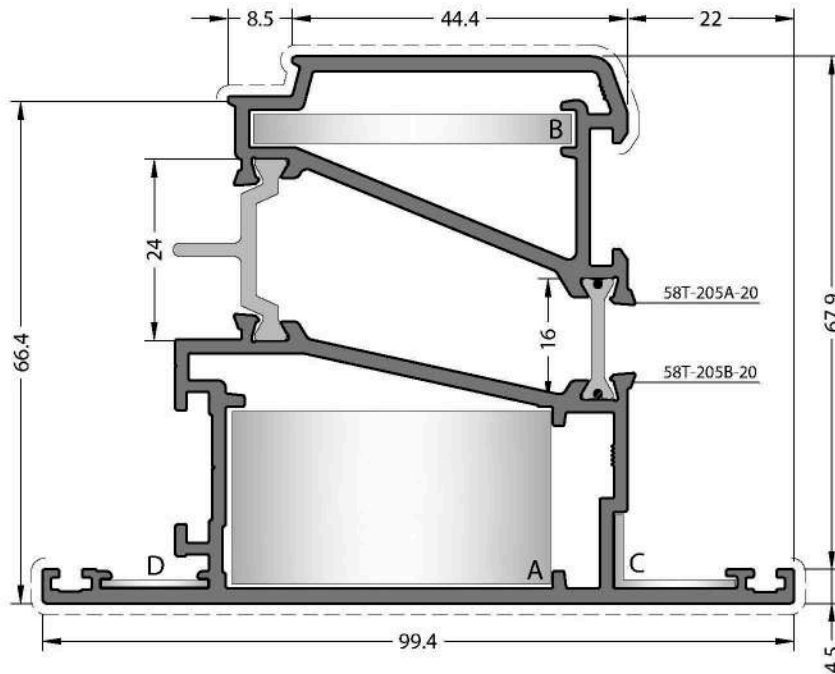

CODE / KOD

64T-205-20

THEORETICAL WEIGHT kg/m

TEORİK AĞIRLIK kg/m

2.332

CORNER JOINTS

KÖŞE BAĞLANTILAR



A CC-105-23.6



B CC-105-04.6



C EM58-22



D MK-20.1

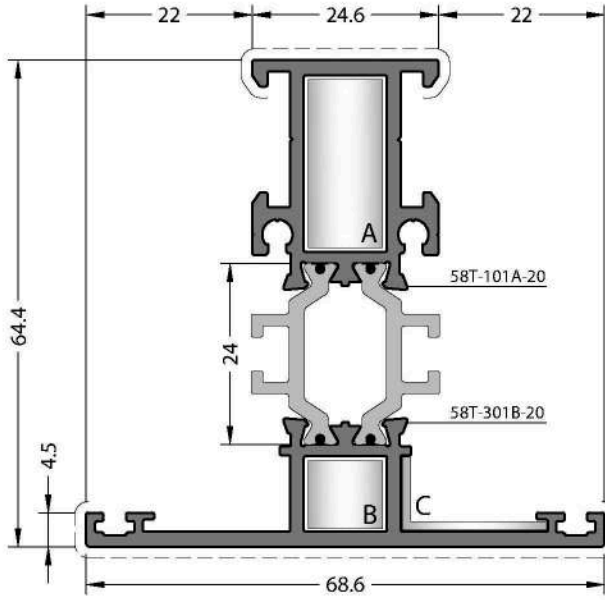

CODE / KOD

64T-301-20

THEORETICAL WEIGHT kg/m

TEORİK AĞIRLIK kg/m

1.438

T JUNCTION

ÇEKTİRME BAĞLANTI



A CC-903-10.5



FOR FRAME / KASA İÇİN

B CC-901-10.5



FOR SASH / KANAT İÇİN

B CC-902-10.5

CORNER JOINTS

KÖŞE BAĞLANTILAR



A CC-101-23.0



B CC-101-09.6



C EM58-21

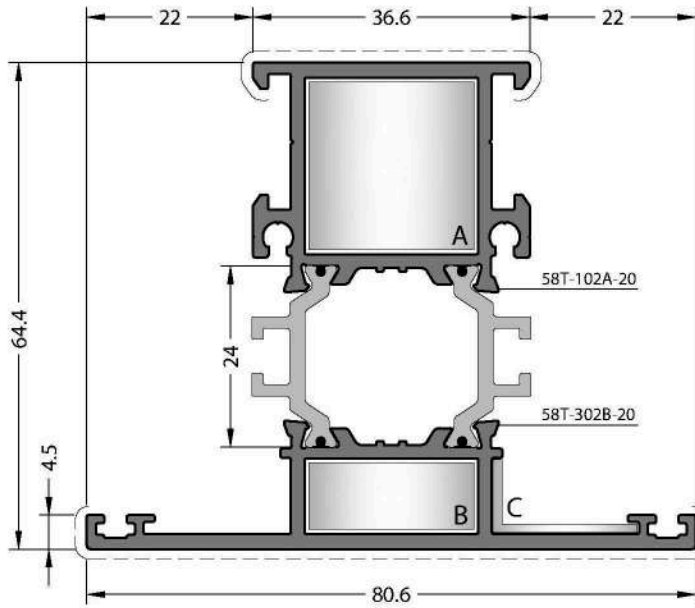

CODE / KOD

64T-302-20

THEORETICAL WEIGHT kg/m

TEORİK AĞIRLIK kg/m

1.706

T JUNCTION

ÇEKTİRME BAĞLANTI



A CC-903-22.5



FOR FRAME / KASA İÇİN

B CC-901-22.5



FOR SASH / KANAT İÇİN

B CC-902-22.5

CORNER JOINTS

KÖŞE BAĞLANTILAR



A CC-103-23.0



B CC-103-09.6



C EM58-21

64T

PERIMETRIC PROFILES / PERİMETRİK PROFİLLER

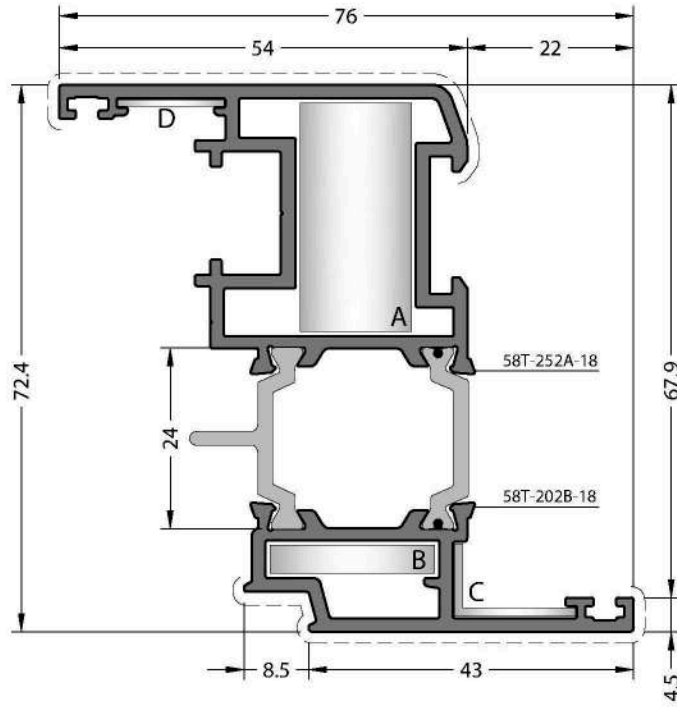

CODE / KOD

64T-252-18

THEORETICAL WEIGHT kg/m

TEORİK AĞIRLIK kg/m

1.744

CORNER JOINTS

KÖŞE BAĞLANTILAR



A CC-110-31.0



B CC-103-04.6



C EM58-22



D MK-20.1

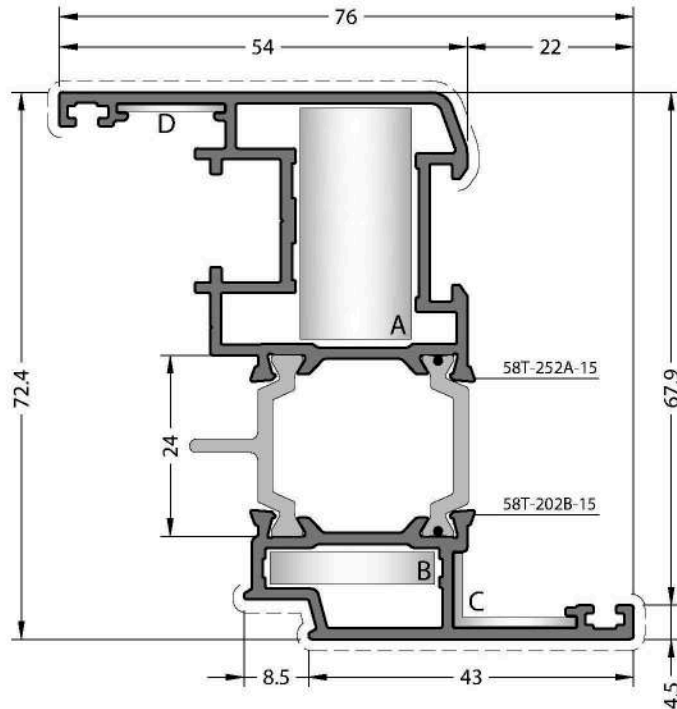

CODE / KOD

64T-252-15

THEORETICAL WEIGHT kg/m

TEORİK AĞIRLIK kg/m

1.546

CORNER JOINTS

KÖŞE BAĞLANTILAR



A CC-110-31.3



B CC-103-04.9



C EM58-22





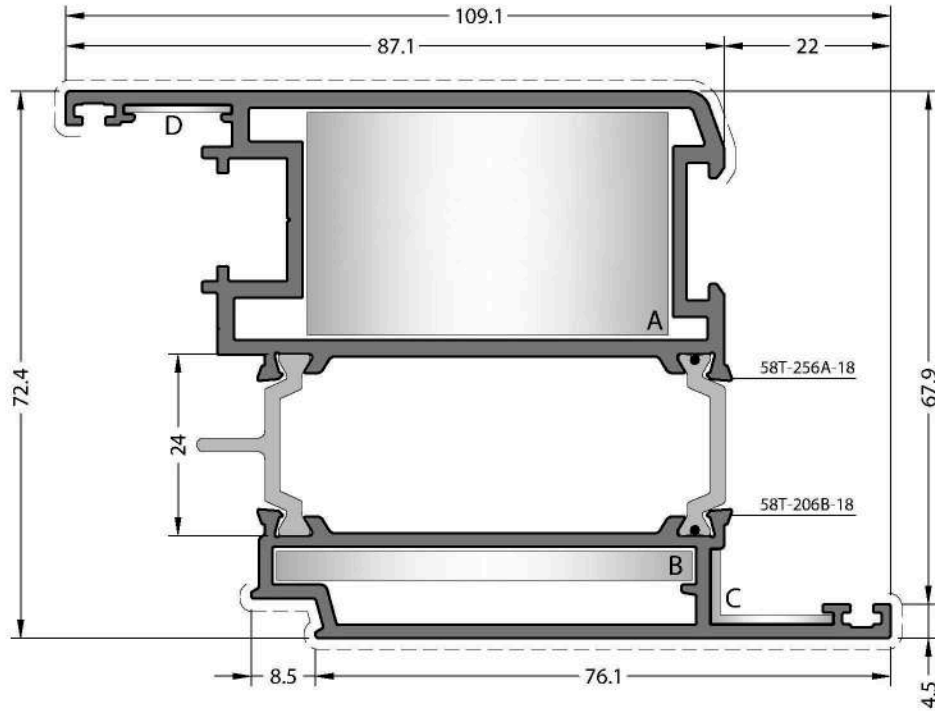

D MK-20.1



CODE / KOD
64T-256-18

THEORETICAL WEIGHT kg/m
TEORİK AĞIRLIK kg/m
2.579

CORNER JOINTS
KÖŞE BAĞLANTILAR

-  **A** CC-117-30.2
-  **B** CC-113-04.5
-  **C** EM58-22
-  **D** MK-20.1

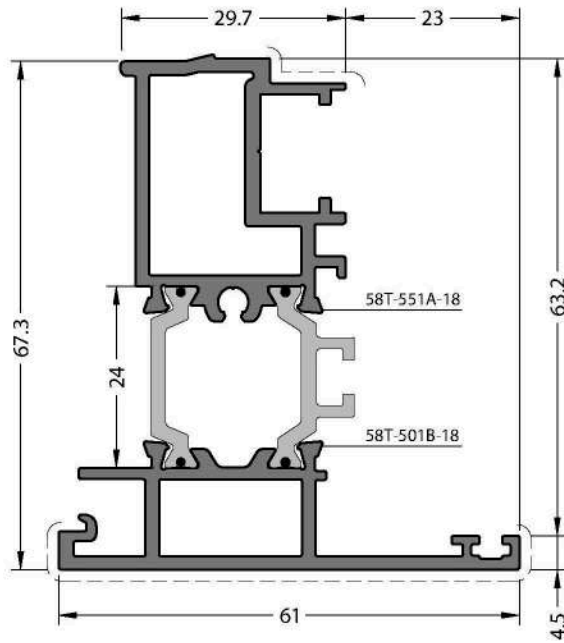

CODE / KOD
64T-551-18

THEORETICAL WEIGHT kg/m
TEORİK AĞIRLIK kg/m
1.547

ADAPTER CAP
ADAPTÖR KAPAĞI

-  **EM64T-551**

64T

HIDDEN SASH PROFILES / GİZLİ KANAT PROFİLLERİ

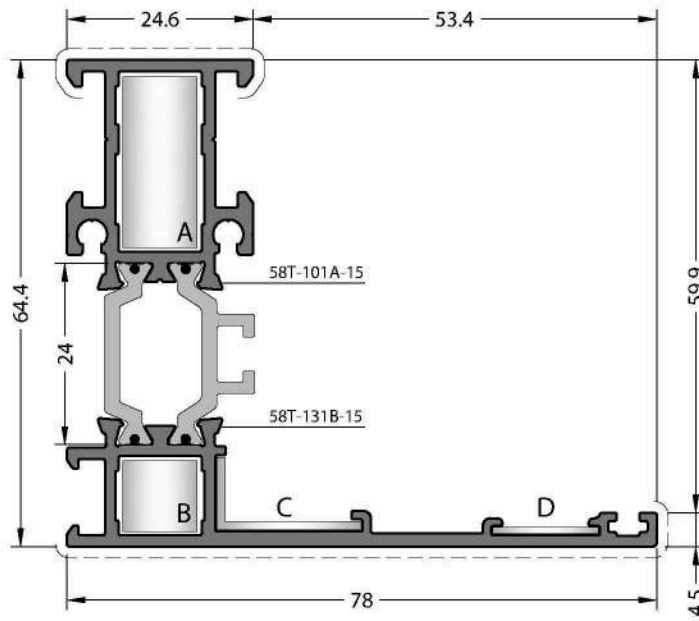

CODE / KOD

64T-131-15

THEORETICAL WEIGHT kg/m

TEORİK AĞIRLIK kg/m

1.371

CORNER JOINTS

KÖŞE BAĞLANTILAR



A CC-101-23.4



B CC-101-10.0



C EM58-21



D MK-20.1

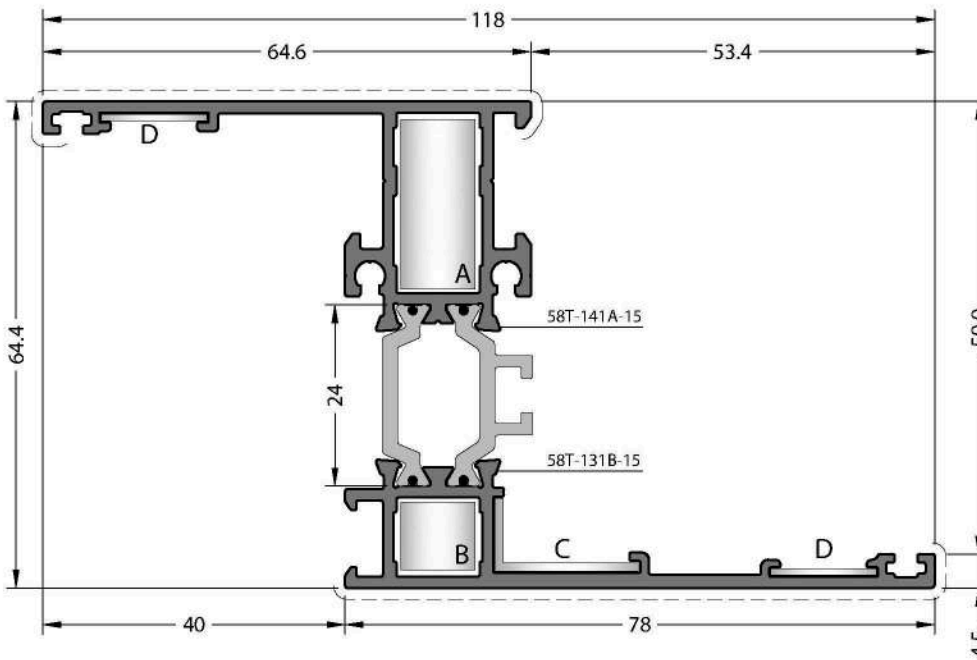

CODE / KOD

64T-141-15

THEORETICAL WEIGHT kg/m

TEORİK AĞIRLIK kg/m

1.571

CORNER JOINTS

KÖŞE BAĞLANTILAR



A CC-101-23.4



B CC-101-10.0



C EM58-21



D MK-20.1

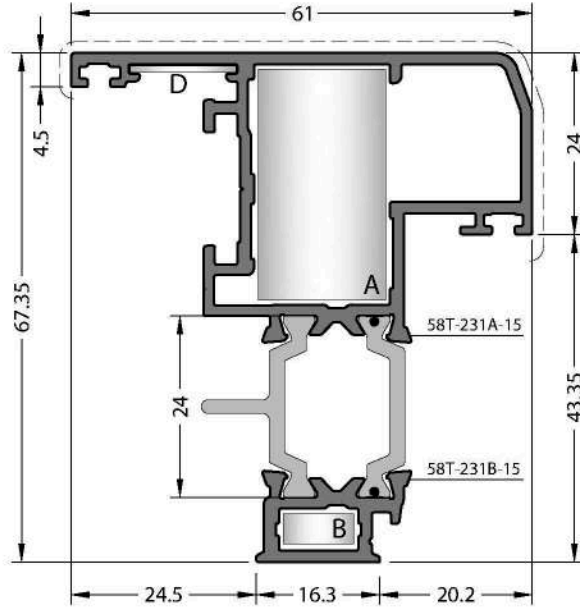

58T-231B-15 Black Anodising. / Siyah Eloksal.
No visible surface. / Görünen yüzeyi yoktur.

CODE / KOD

64T-231-15

THEORETICAL WEIGHT kg/m

TEORİK AĞIRLIK kg/m

1.314

CORNER JOINTS

KÖŞE BAĞLANTILAR



A CC-122-31.3



B CC-121-05.0



D MK-20.1

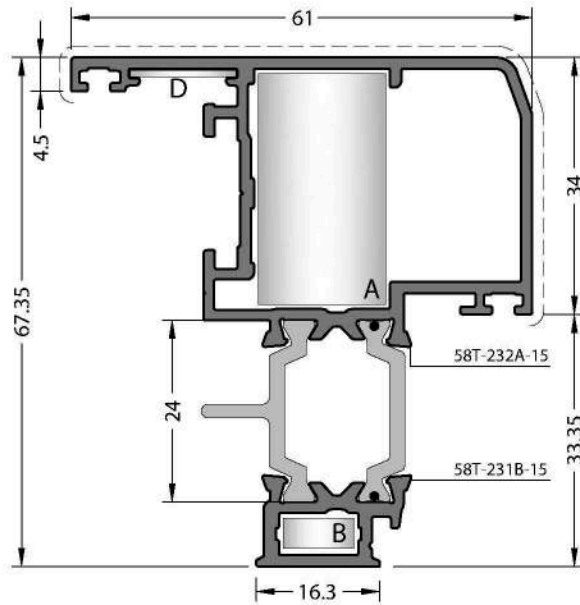

58T-231B-15 Black Anodising. / Siyah Eloksal.
No visible surface. / Görünen yüzeyi yoktur.

CODE / KOD

64T-232-15

THEORETICAL WEIGHT kg/m

TEORİK AĞIRLIK kg/m

1.315

CORNER JOINTS

KÖŞE BAĞLANTILAR



A CC-122-31.3



B CC-121-05.0



D MK-20.1

Usable with just one side sash.
Sadece kanat tek tarafta uygulanabilir.

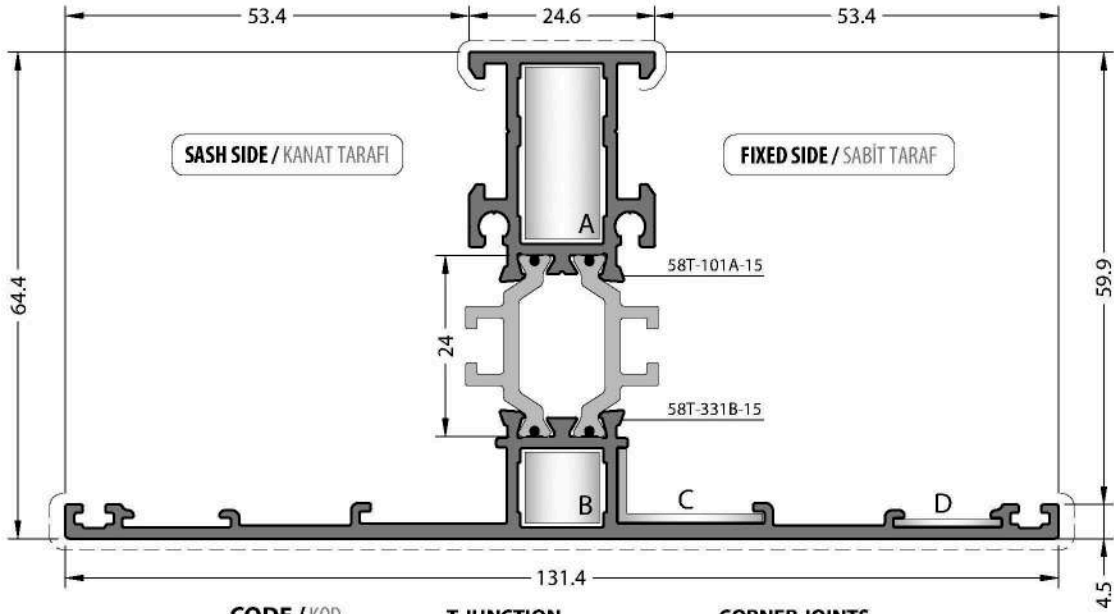

CODE / KOD
64T-331-15

THEORETICAL WEIGHT kg/m
TEORİK AĞIRLIK kg/m
1.680

T JUNCTION
ÇEKTİRME BAĞLANTI



A CC-903-10.5

FOR FRAME / KASA İÇİN



B CC-901-10.5

FOR SASH / KANAT İÇİN



B CC-902-10.5

CORNER JOINTS
KÖŞE BAĞLANTILAR



C EM58-21



D MK-20.1

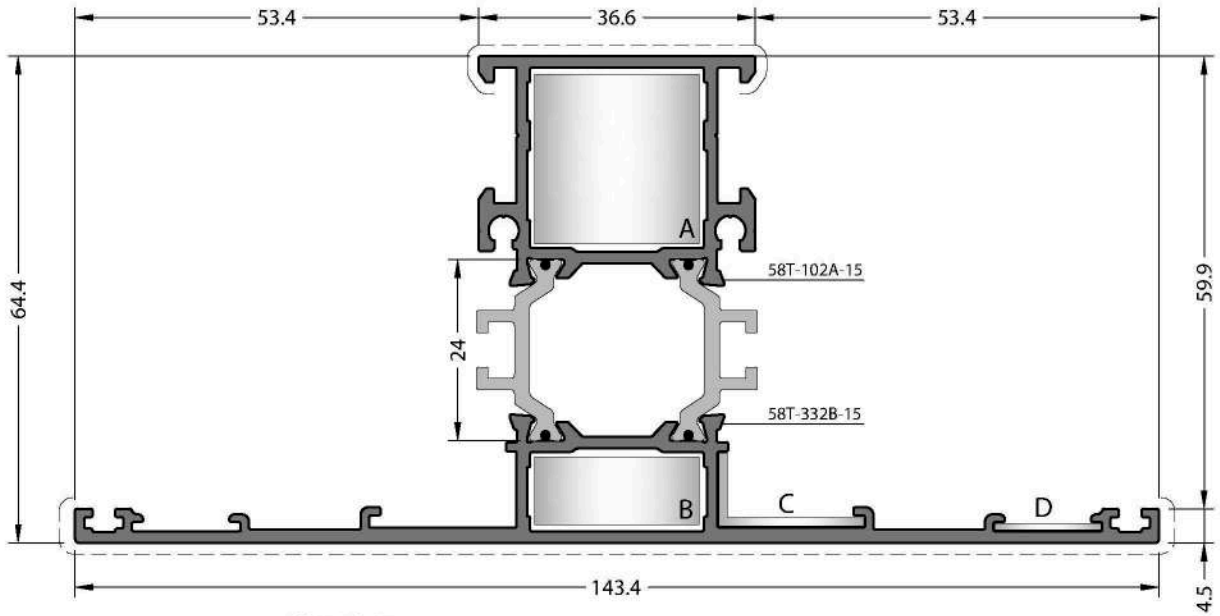

CODE / KOD
64T-332-15

THEORETICAL WEIGHT kg/m
TEORİK AĞIRLIK kg/m
1.887

T JUNCTION
ÇEKTİRME BAĞLANTI



A CC-903-22.5

FOR FRAME / KASA İÇİN



B CC-901-22.5

FOR SASH / KANAT İÇİN



B CC-902-22.5

CORNER JOINTS
KÖŞE BAĞLANTILAR



C EM58-21



D MK-20.1

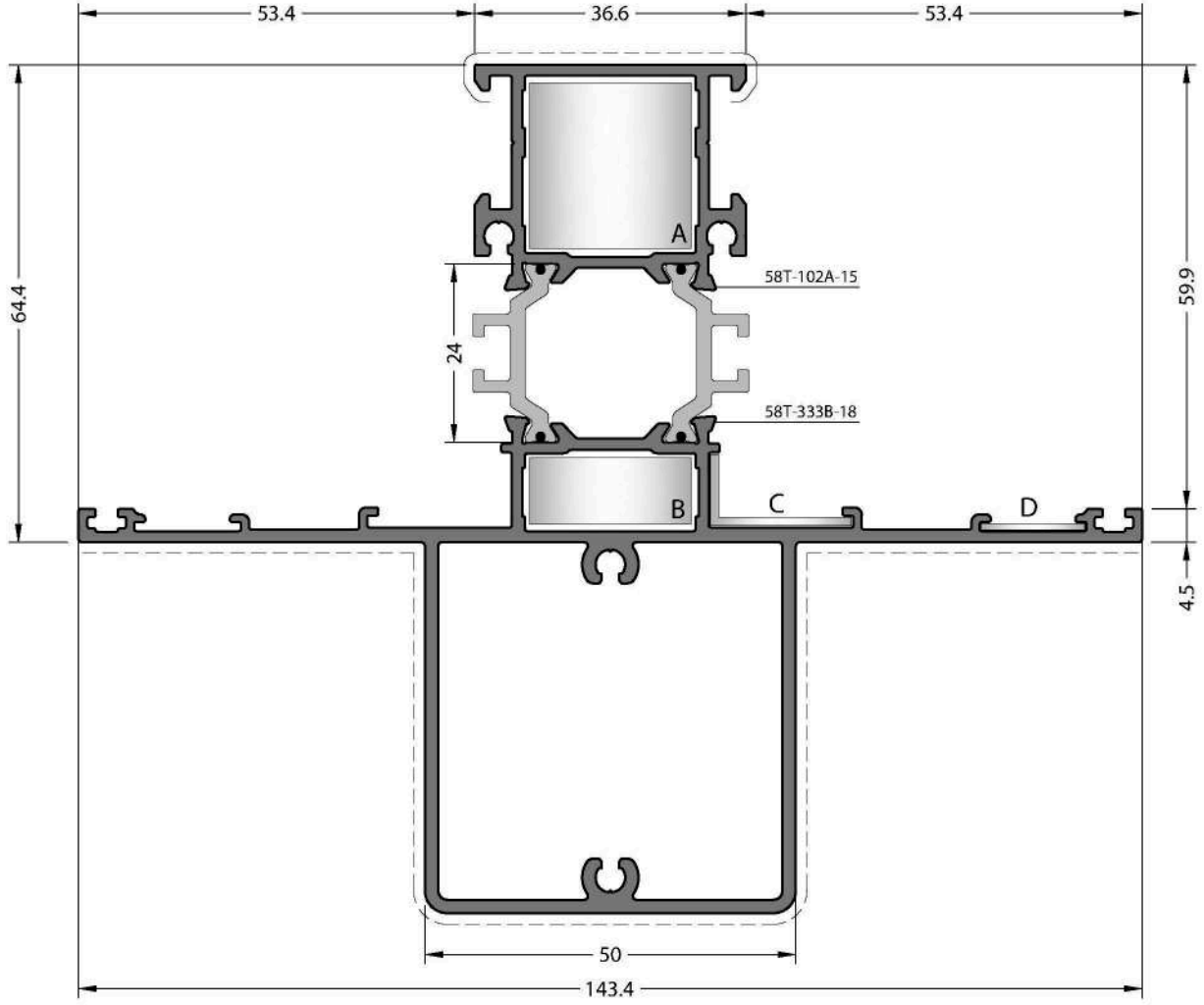

CODE / KOD
64T-333-15

THEORETICAL WEIGHT kg/m
TEORİK AĞIRLIK kg/m
2.721

T JUNCTION
ÇEKTİRME BAĞLANTI



A CC-903-22.5

FOR FRAME / KASA İÇİN



B CC-901-22.5

FOR SASH / KANAT İÇİN



B CC-902-22.5

CORNER JOINTS
KÖŞE BAĞLANTILAR



A CC-103-23.4



B CC-103-10.0



C EM58-21



D MK-20.1

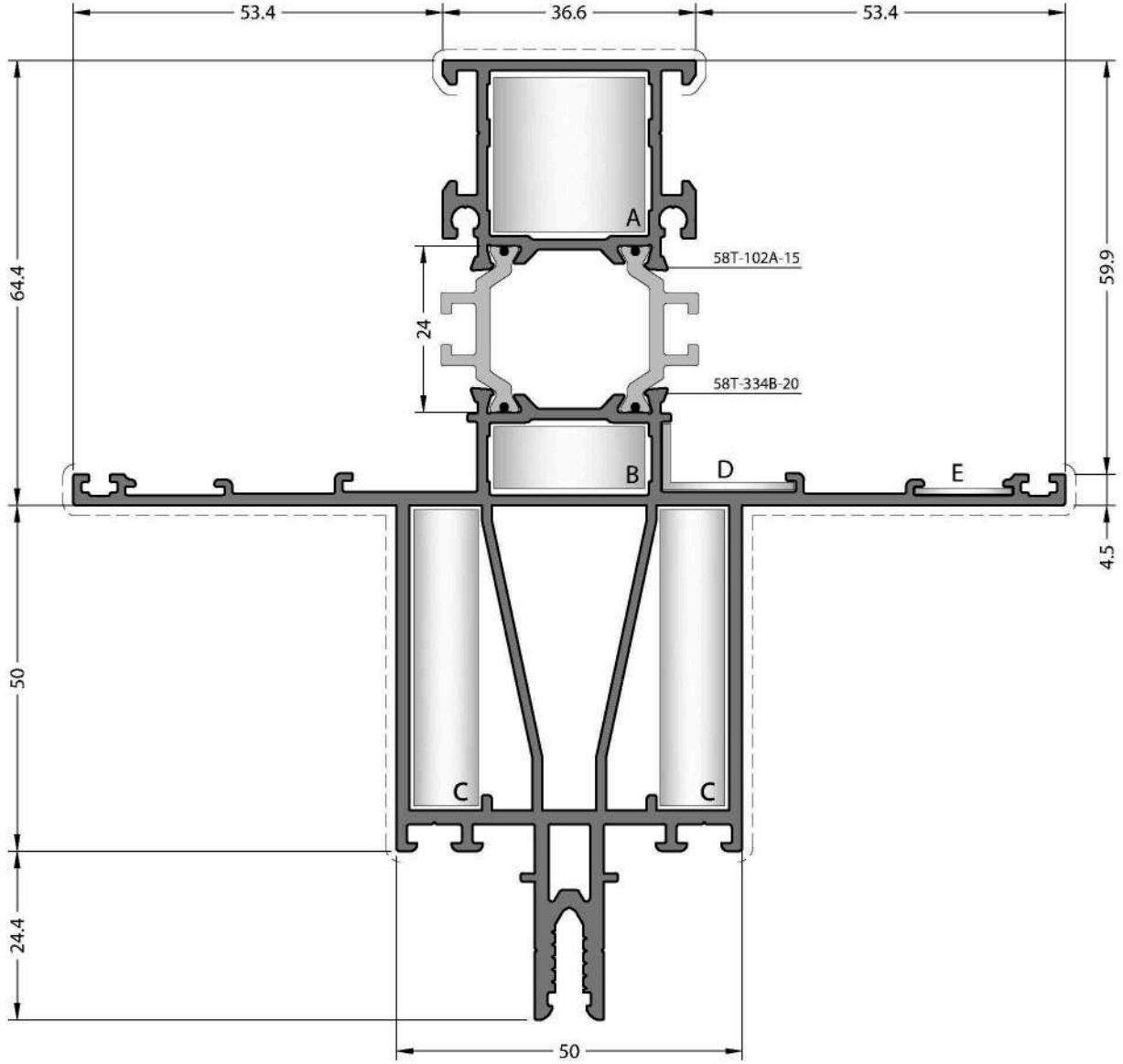

CODE / KOD
64T-334-15

THEORETICAL WEIGHT kg/m
TEORİK AĞIRLIK kg/m
3.474

T JUNCTION
ÇEKTİRME BAĞLANTI



A CC-903-22.5



FOR FRAME / KASA İÇİN

B CC-901-22.5



FOR SASH / KANAT İÇİN

B CC-902-22.5

CORNER JOINTS
KÖŞE BAĞLANTILAR



A CC-103-23.4



B CC-103-10.0



C CC-121-43.6



D EM58-21



E MK-20.1

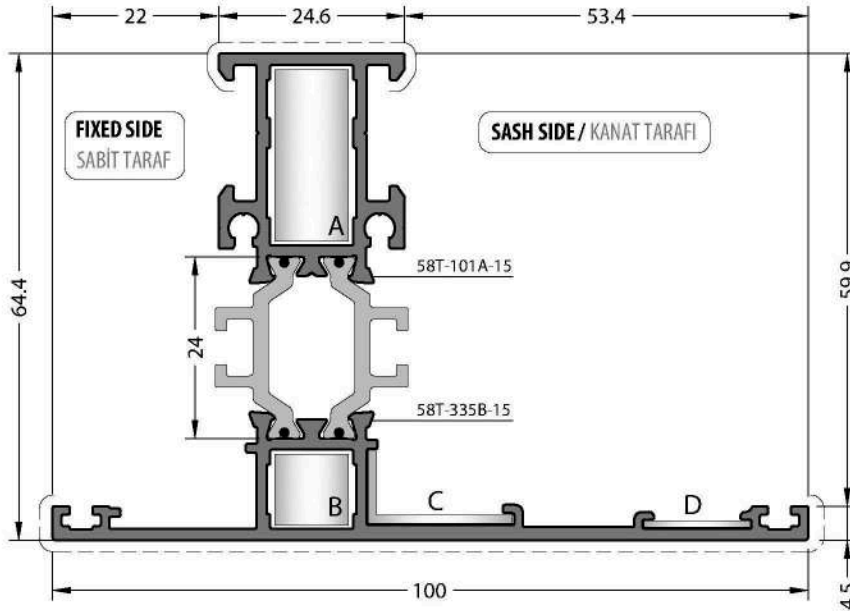

CODE / KOD
64T-335-15

THEORETICAL WEIGHT kg/m
TEORİK AĞIRLIK kg/m
1.493

T JUNCTION
ÇEKTİRME BAĞLANTI



CORNER JOINTS
KÖŞE BAĞLANTILAR



No visible surface. / Görünen yüzeyi yoktur.

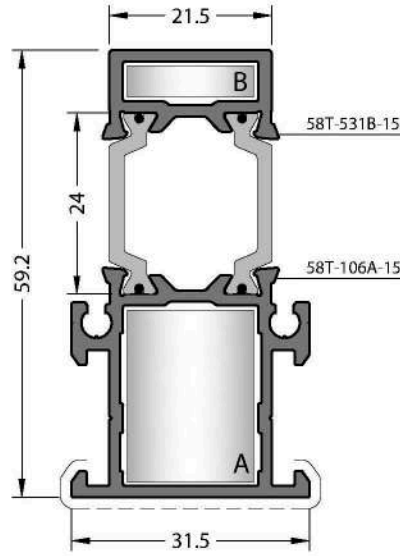

CODE / KOD
64T-531-15

THEORETICAL WEIGHT kg/m
TEORİK AĞIRLIK kg/m
1.053

CORNER JOINTS
KÖŞE BAĞLANTILAR

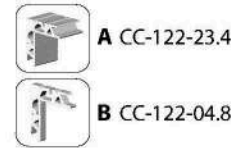

Black Anodising. / Siyah Eloksal.
No visible surface. / Görünen yüzeyi yoktur.

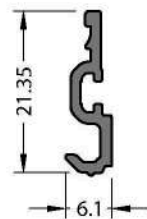

CODE / KOD
58T-831-00

THEORETICAL WEIGHT kg/m
TEORİK AĞIRLIK kg/m
0.129

64T

DETAILS / DETAYLAR

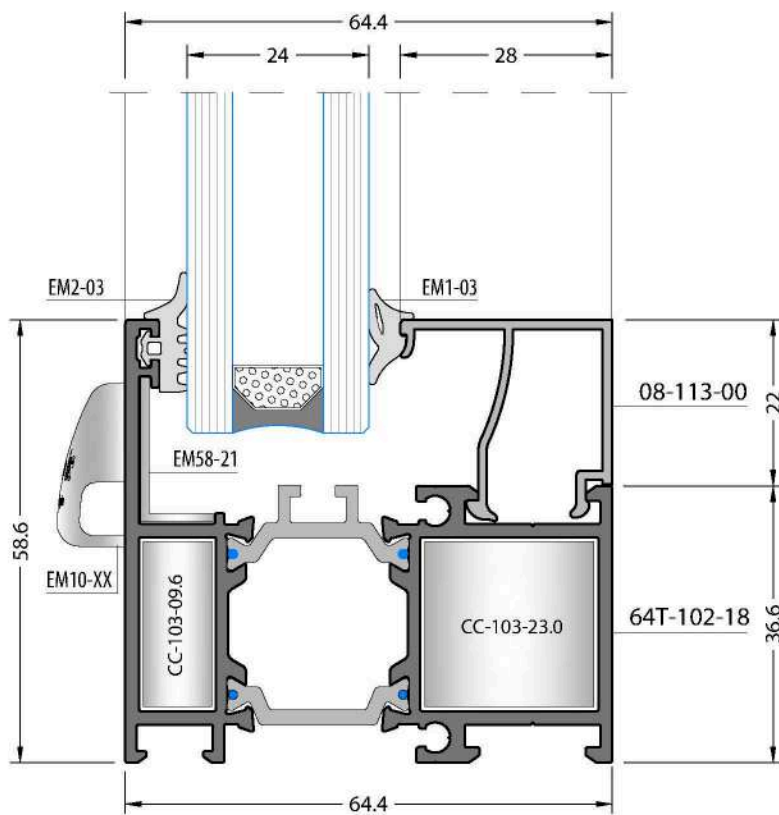
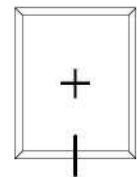
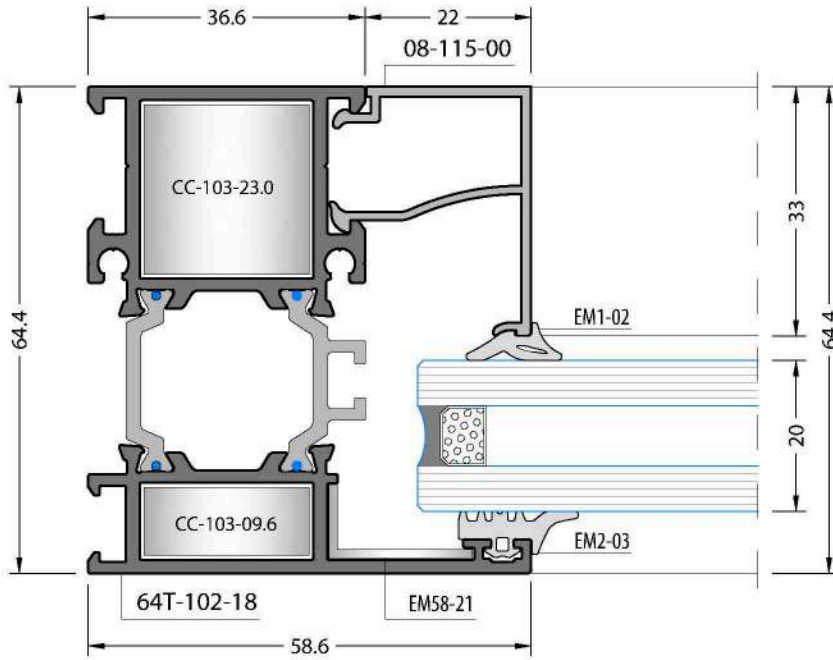
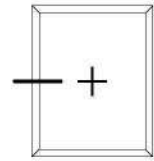

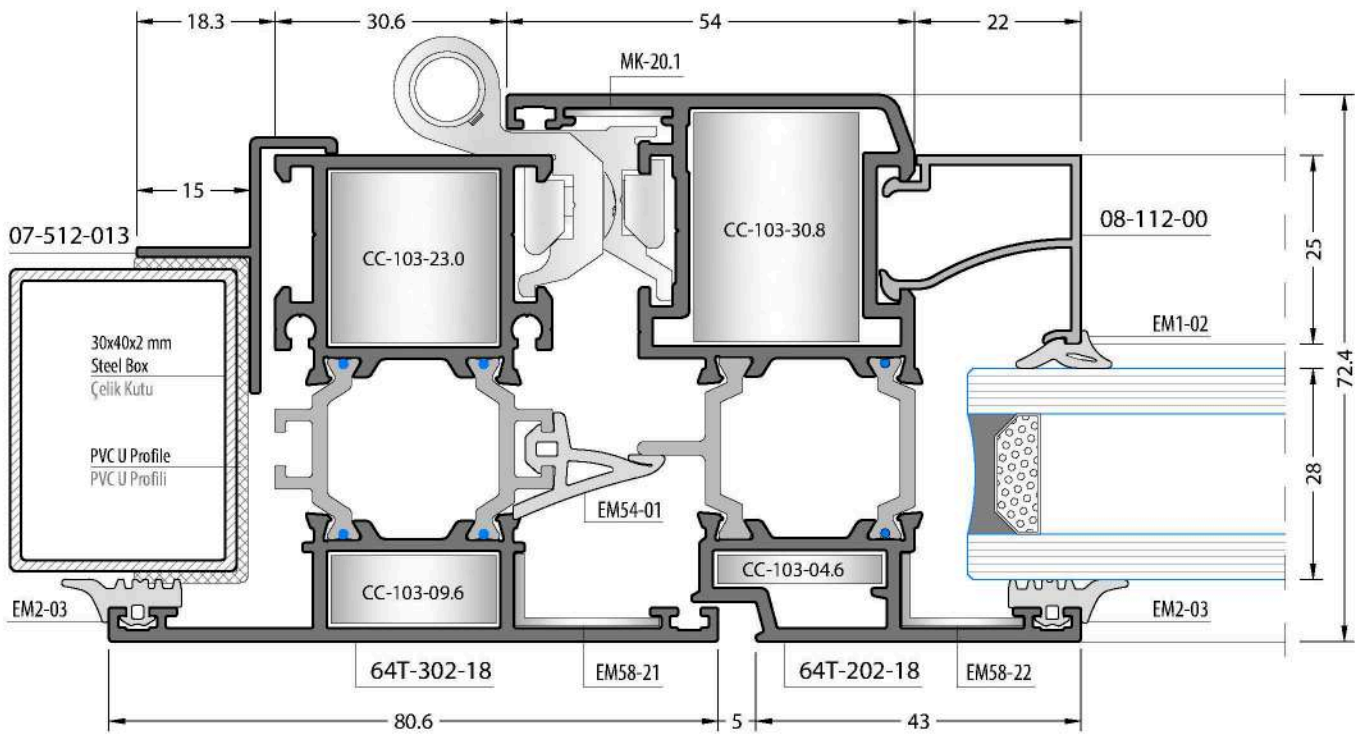
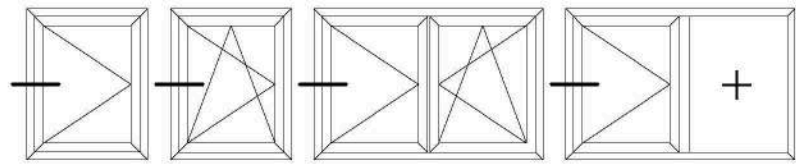

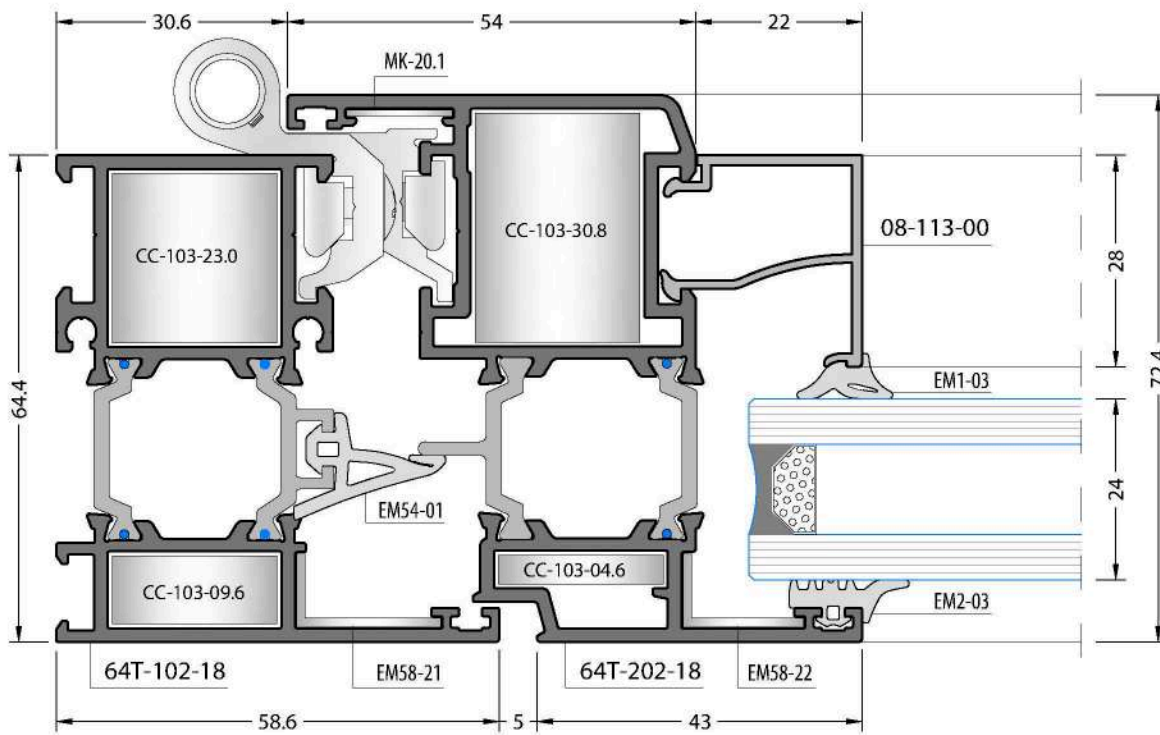
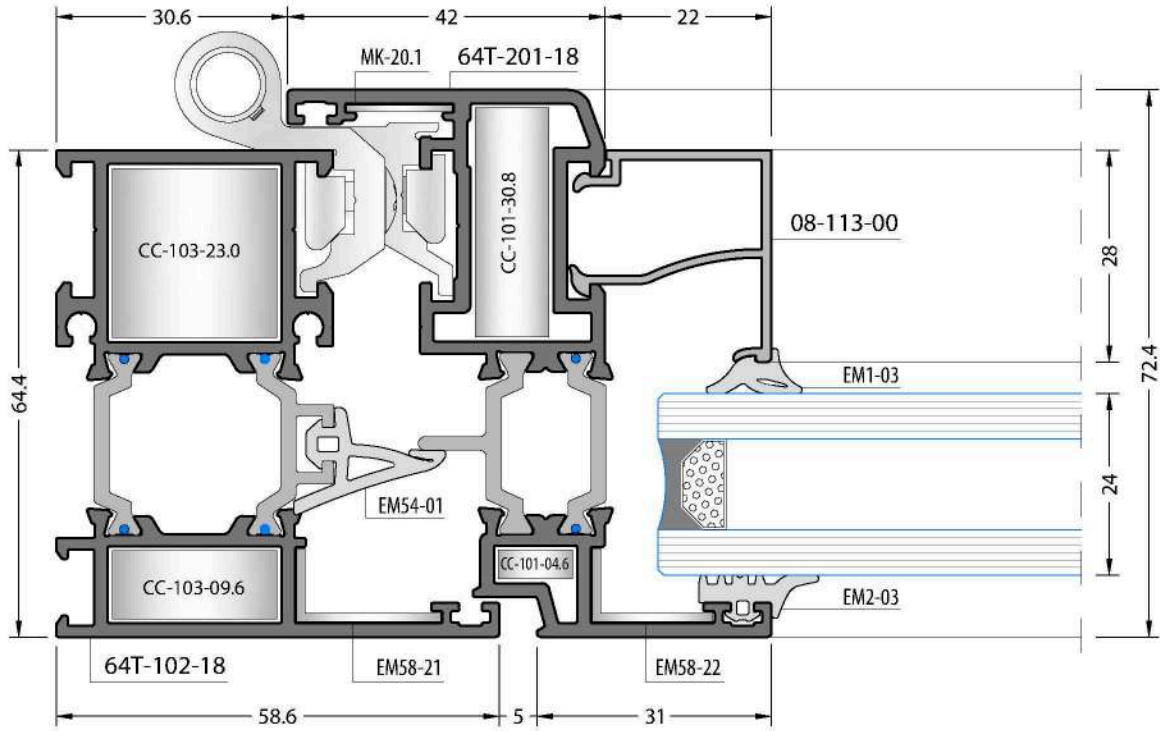
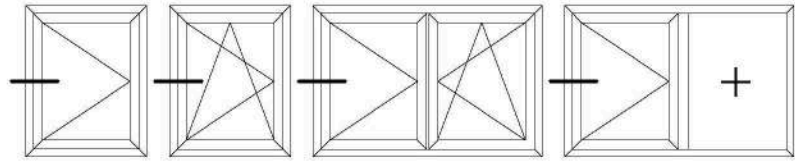

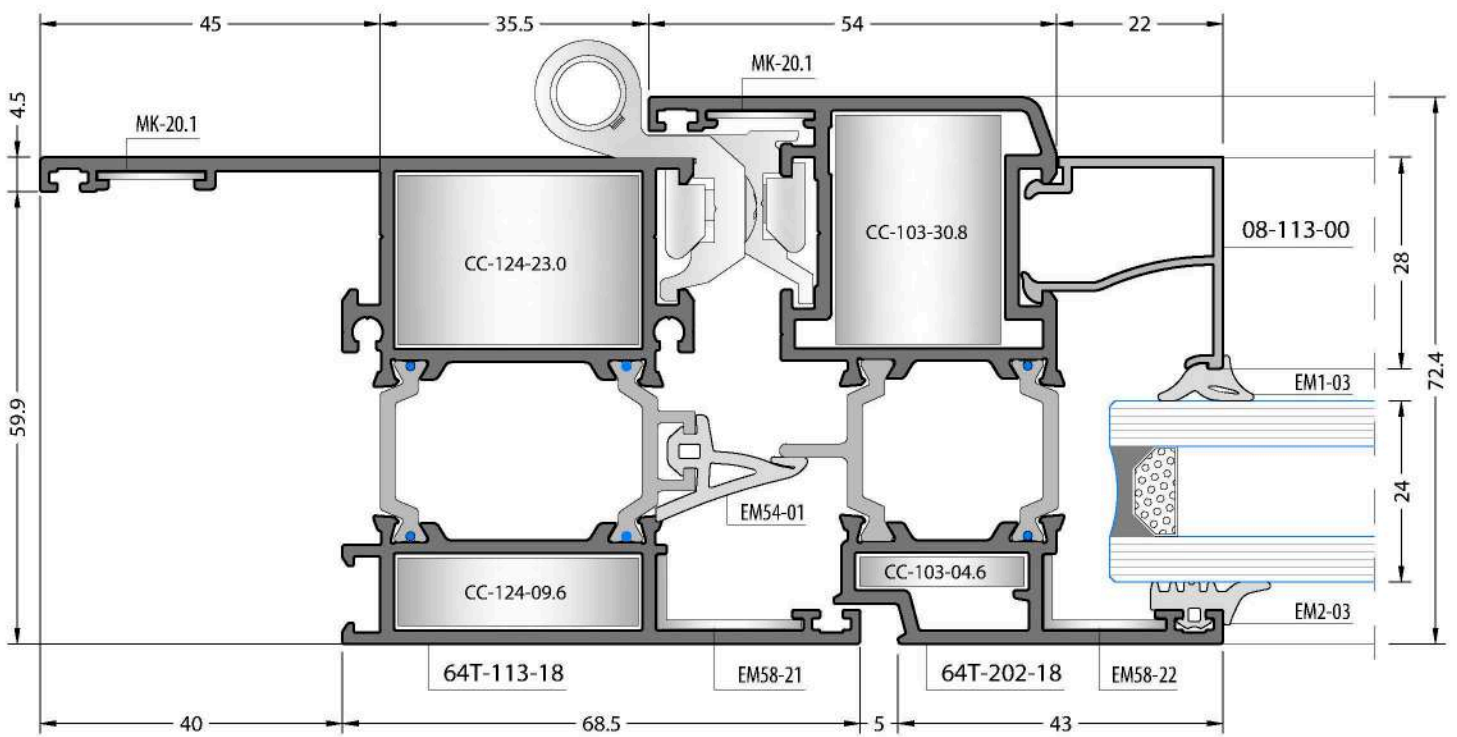
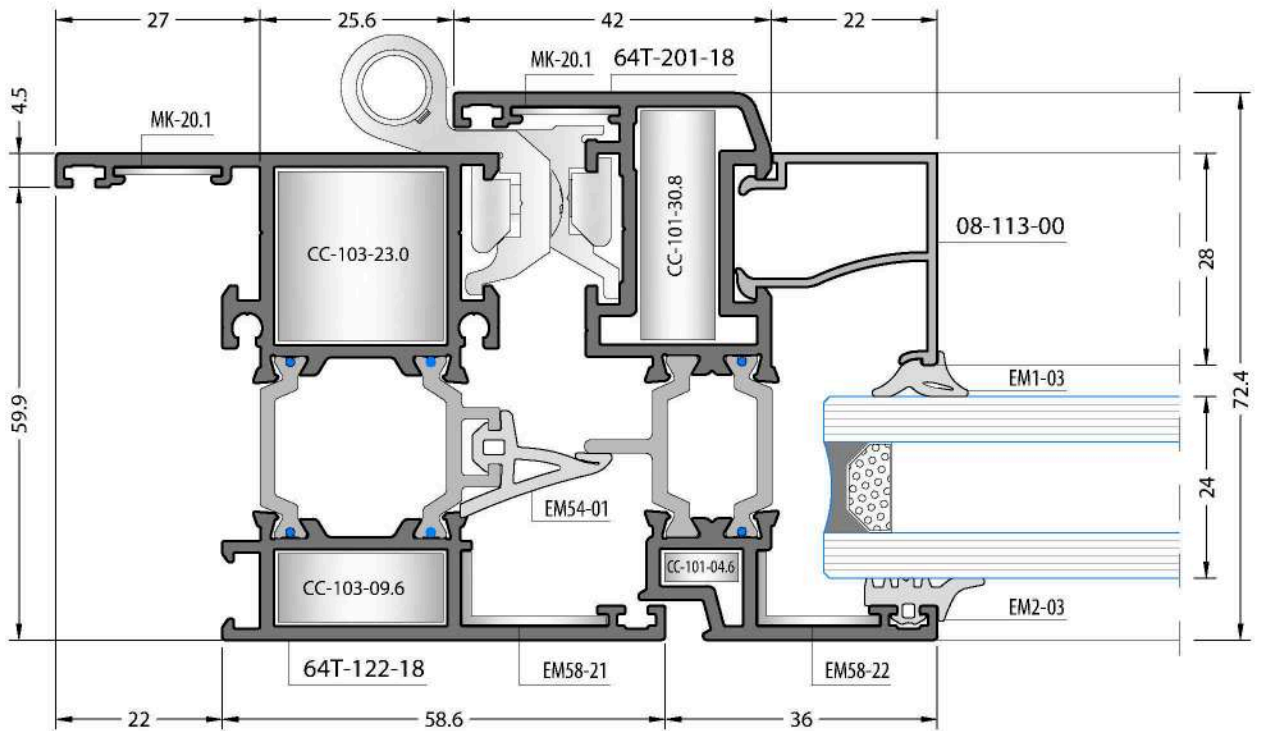
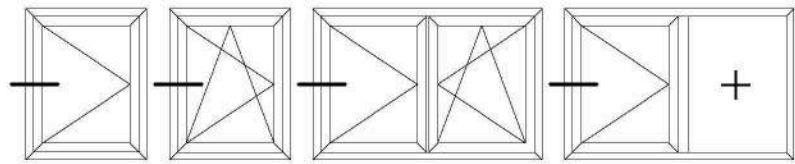

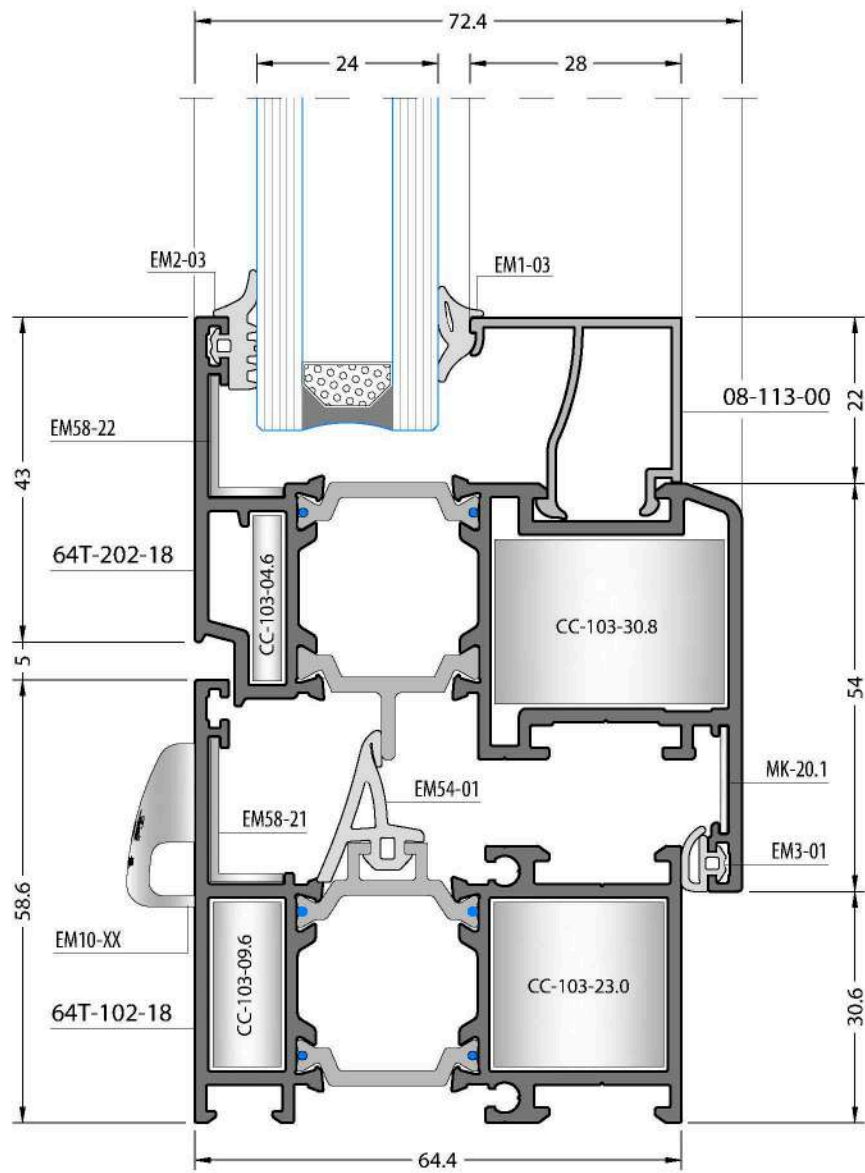
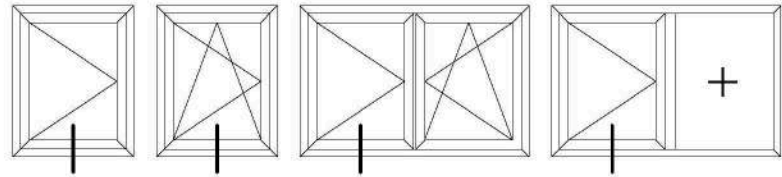

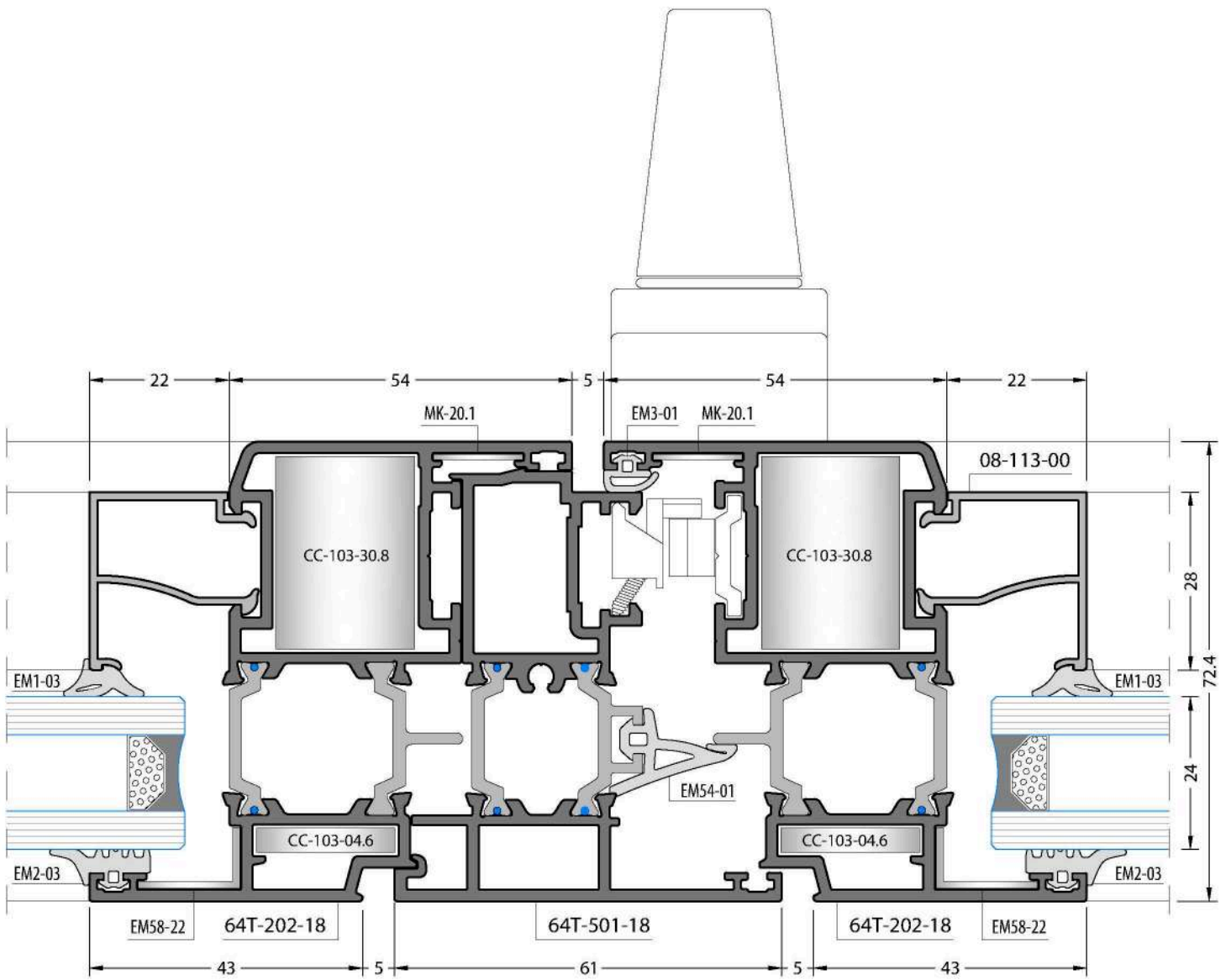
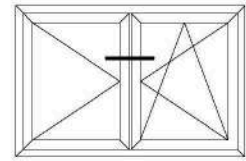

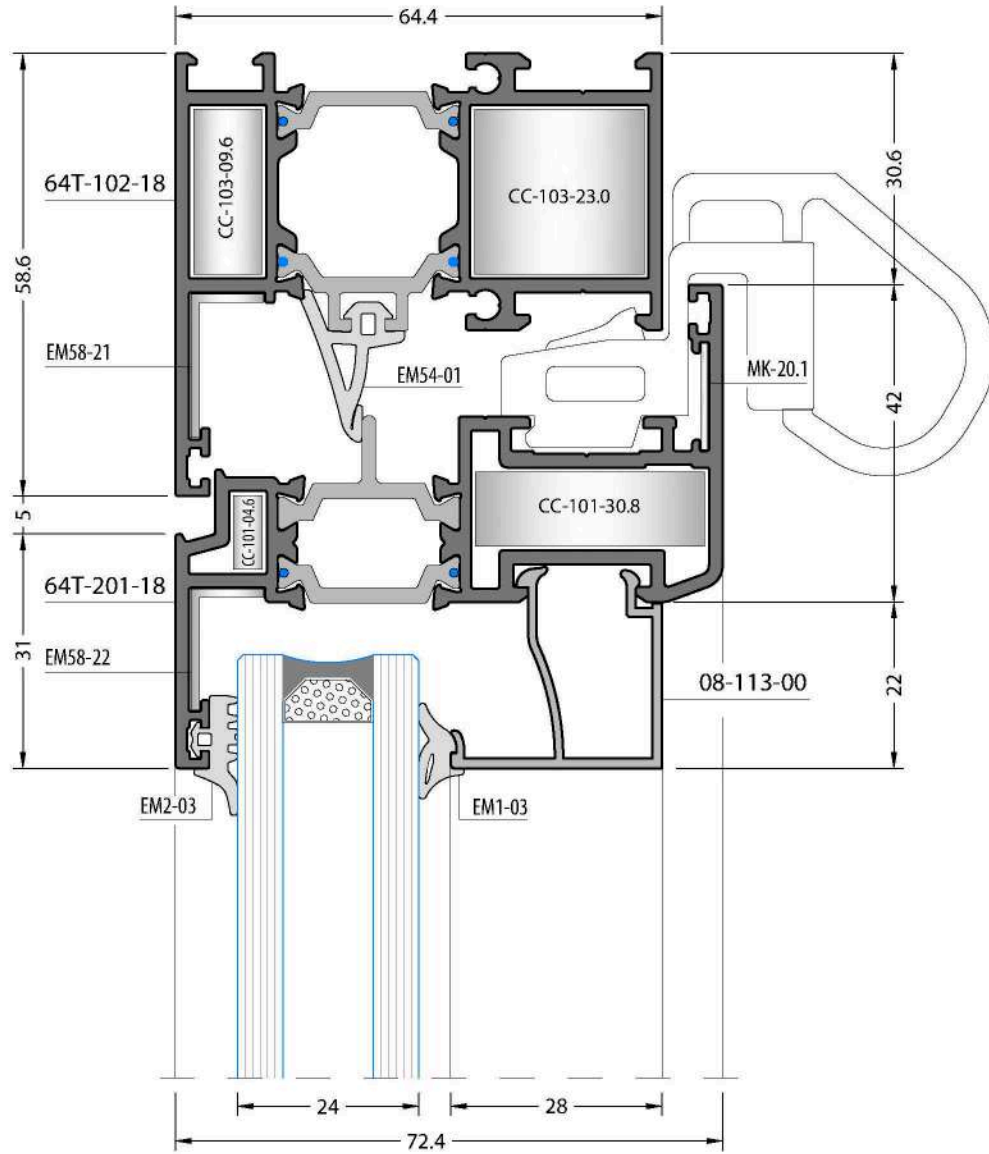
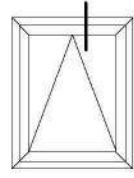

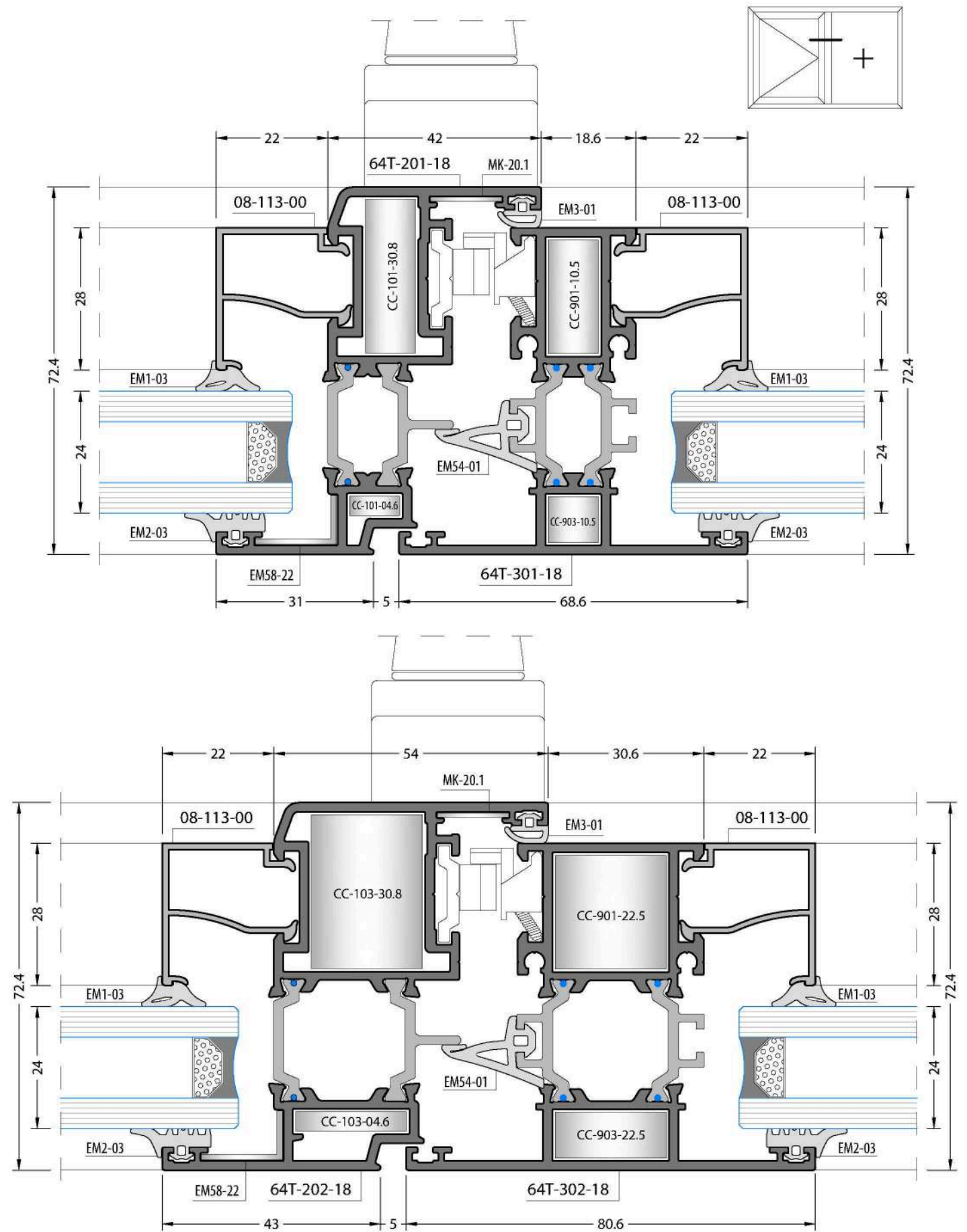

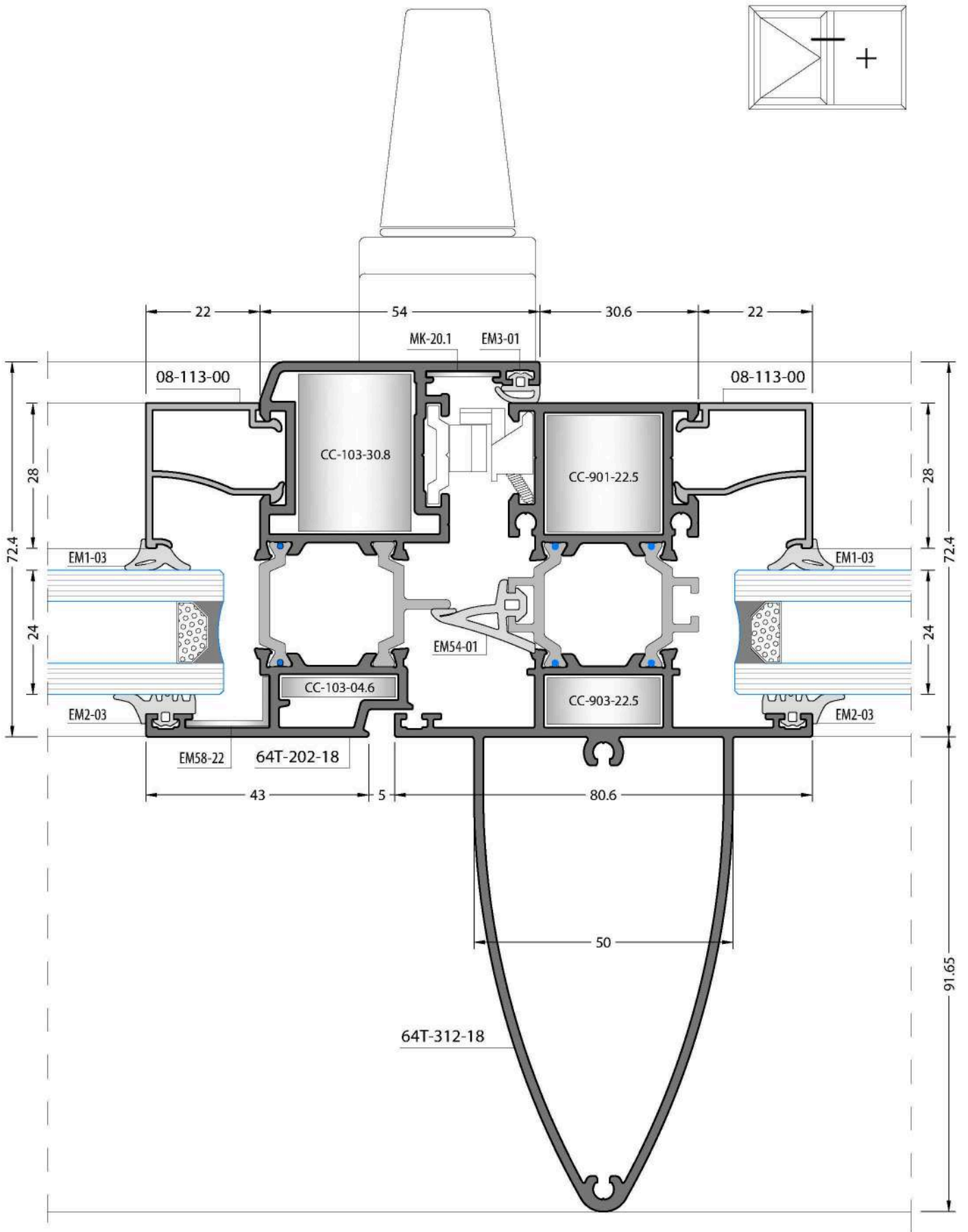

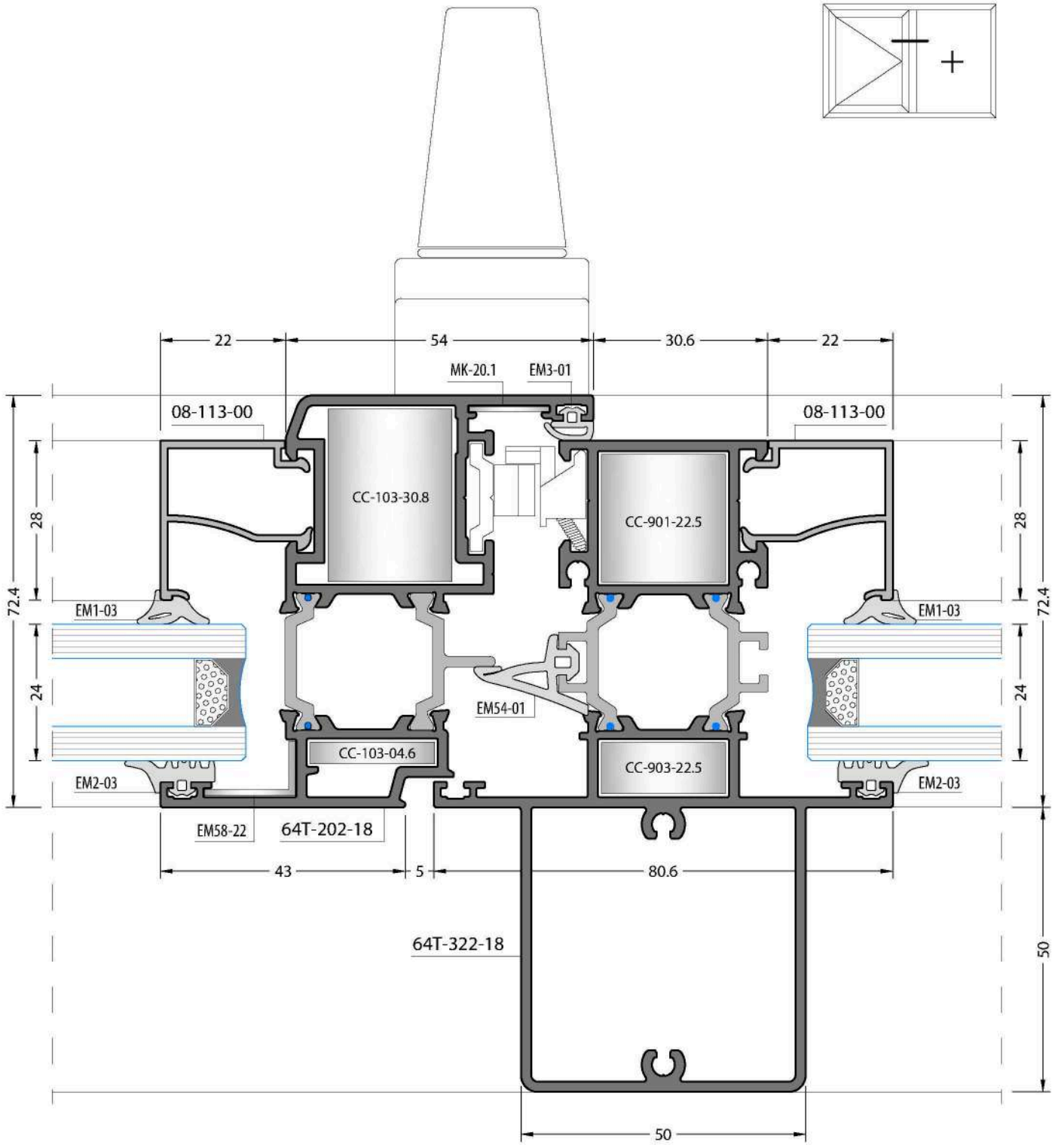

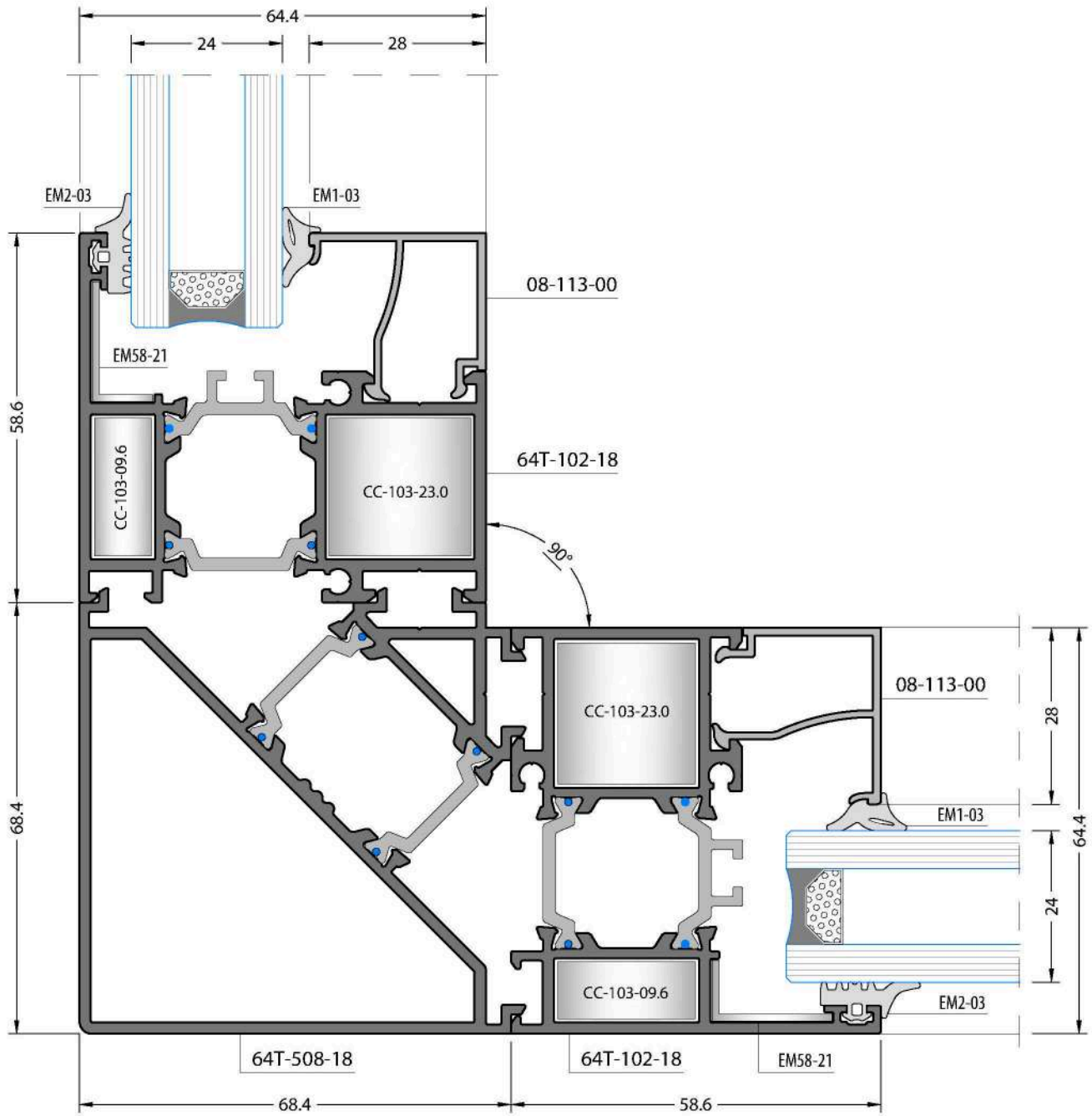
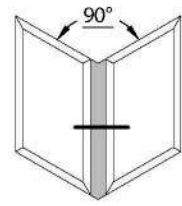

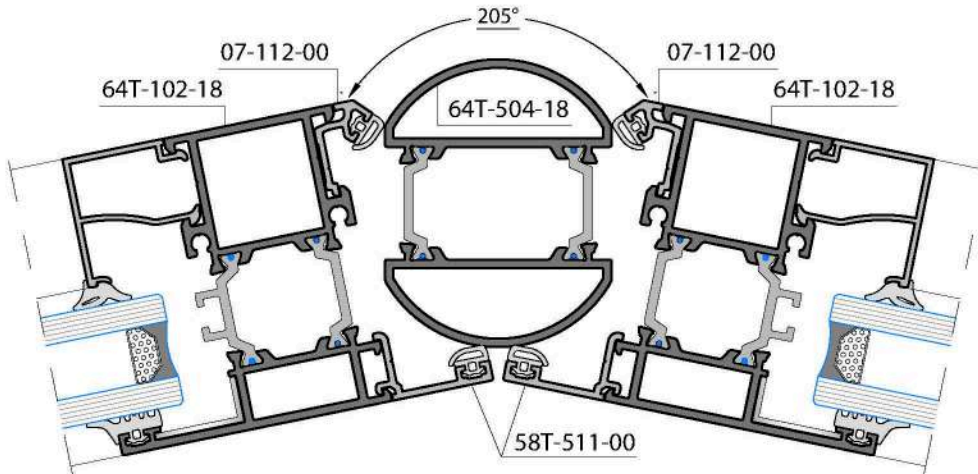
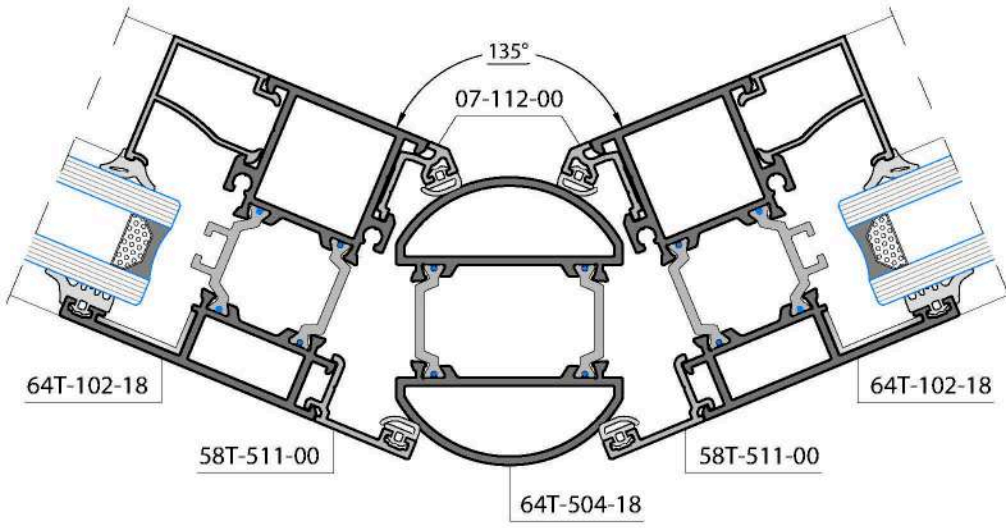
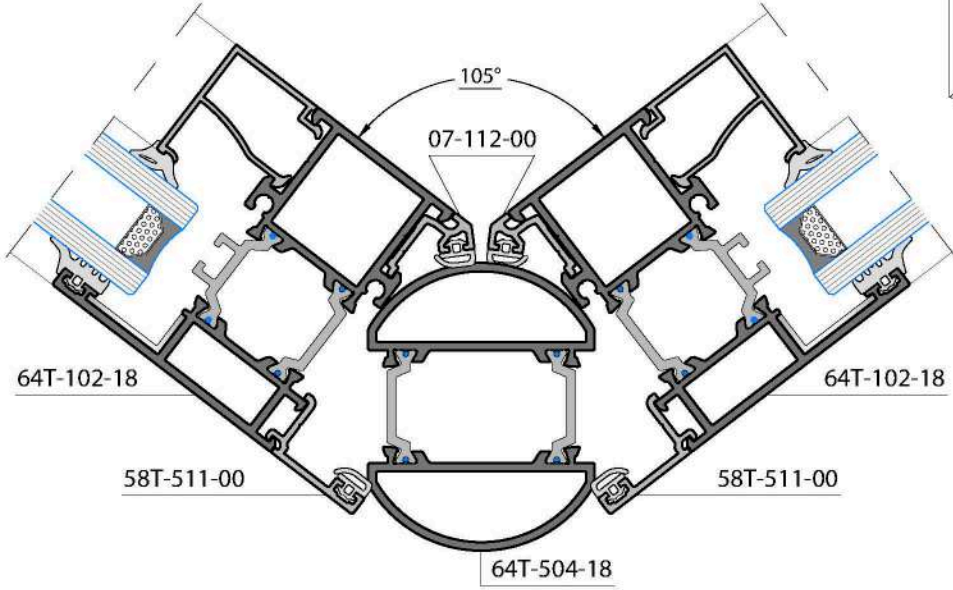
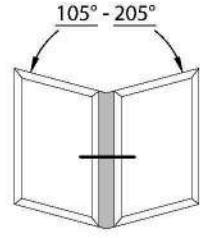

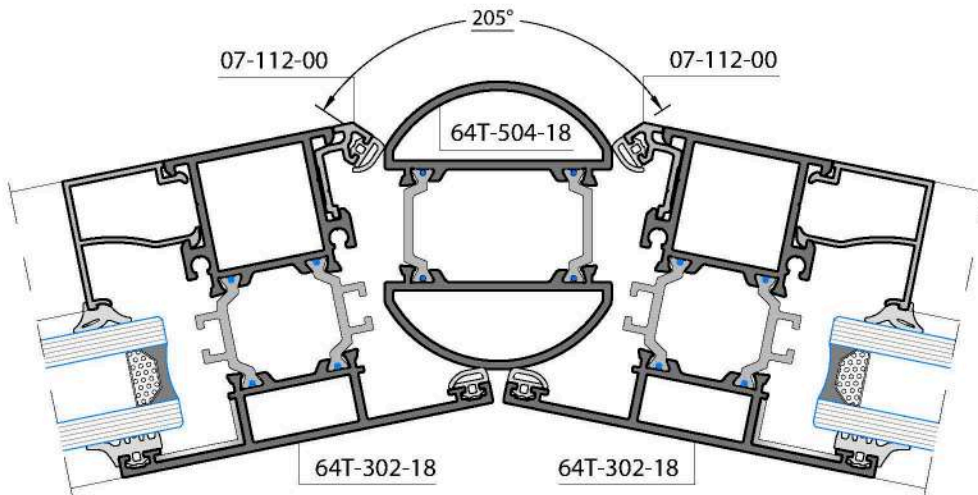
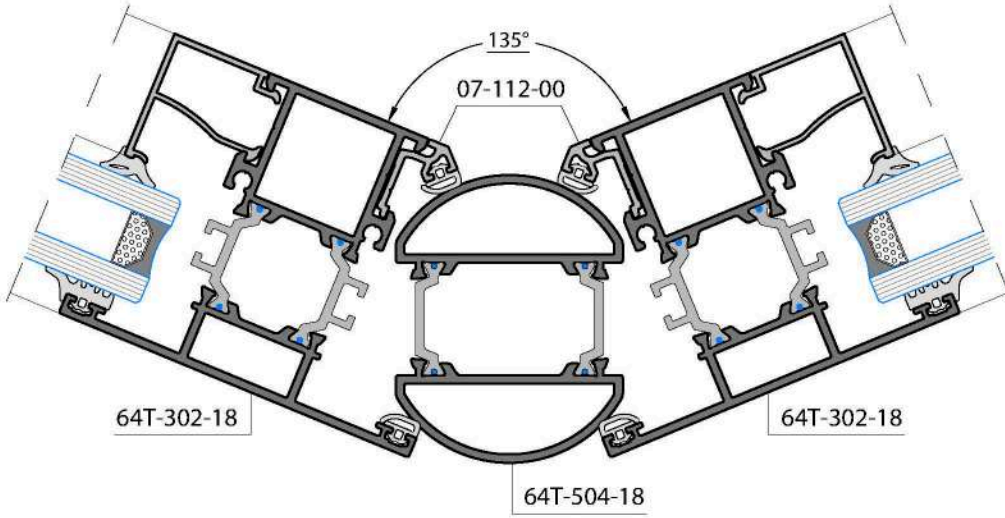
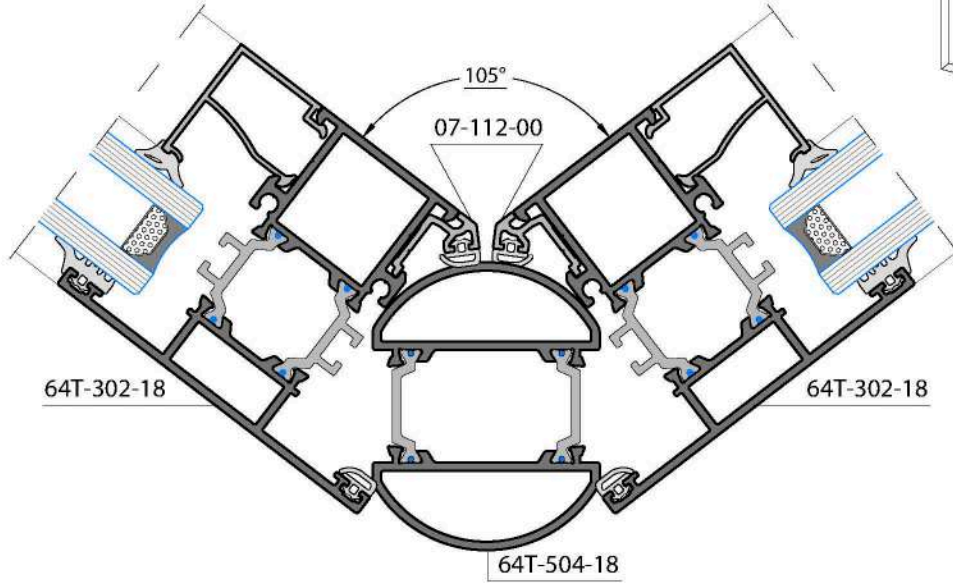
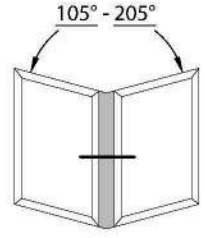

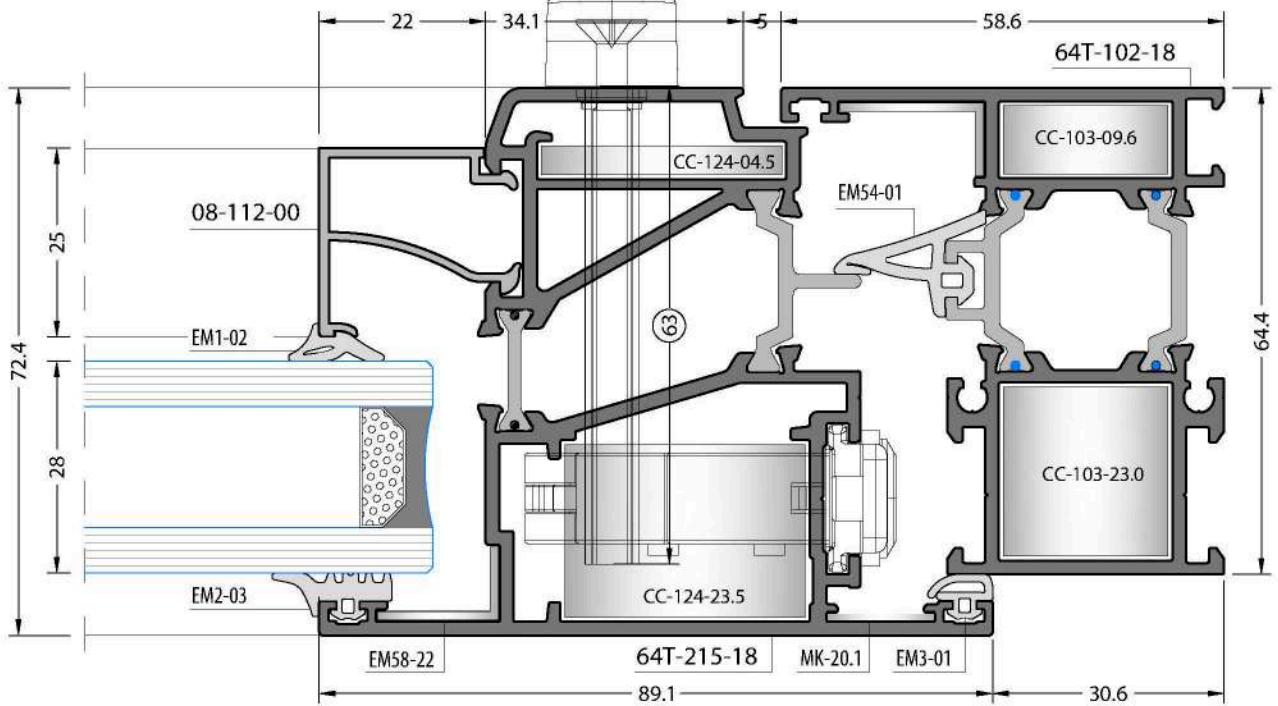
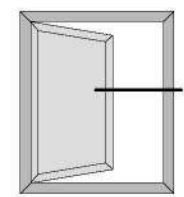
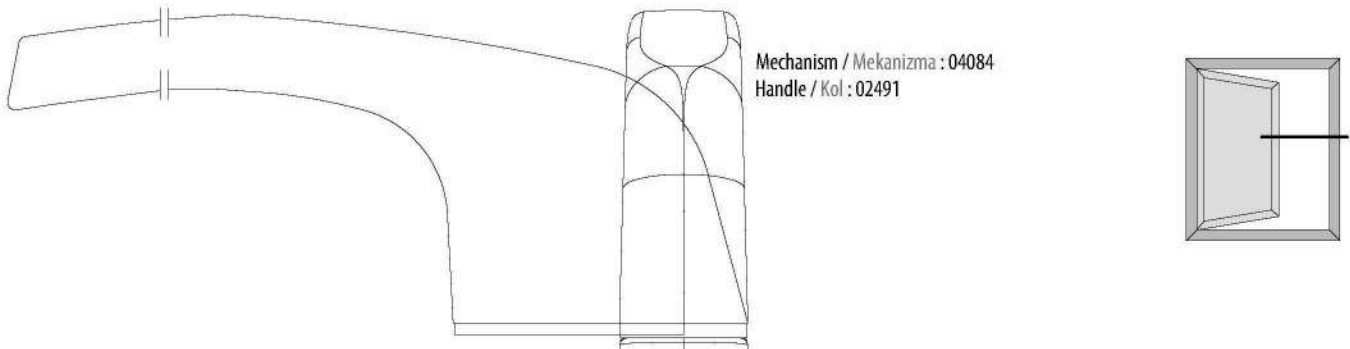
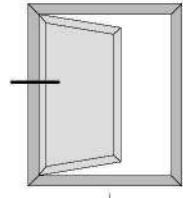
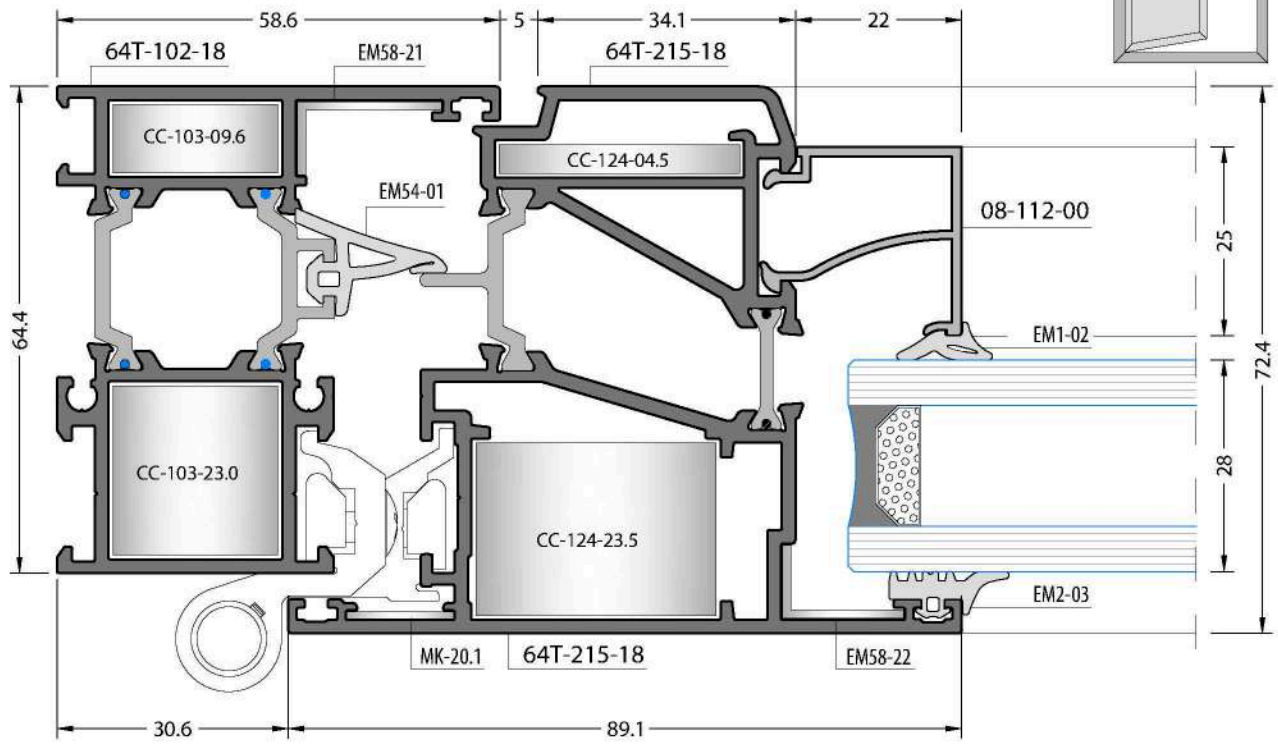

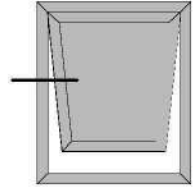

Exterior Window Sash Profile Details / Dışa Açılır Pencere Kanat Profil Detayları

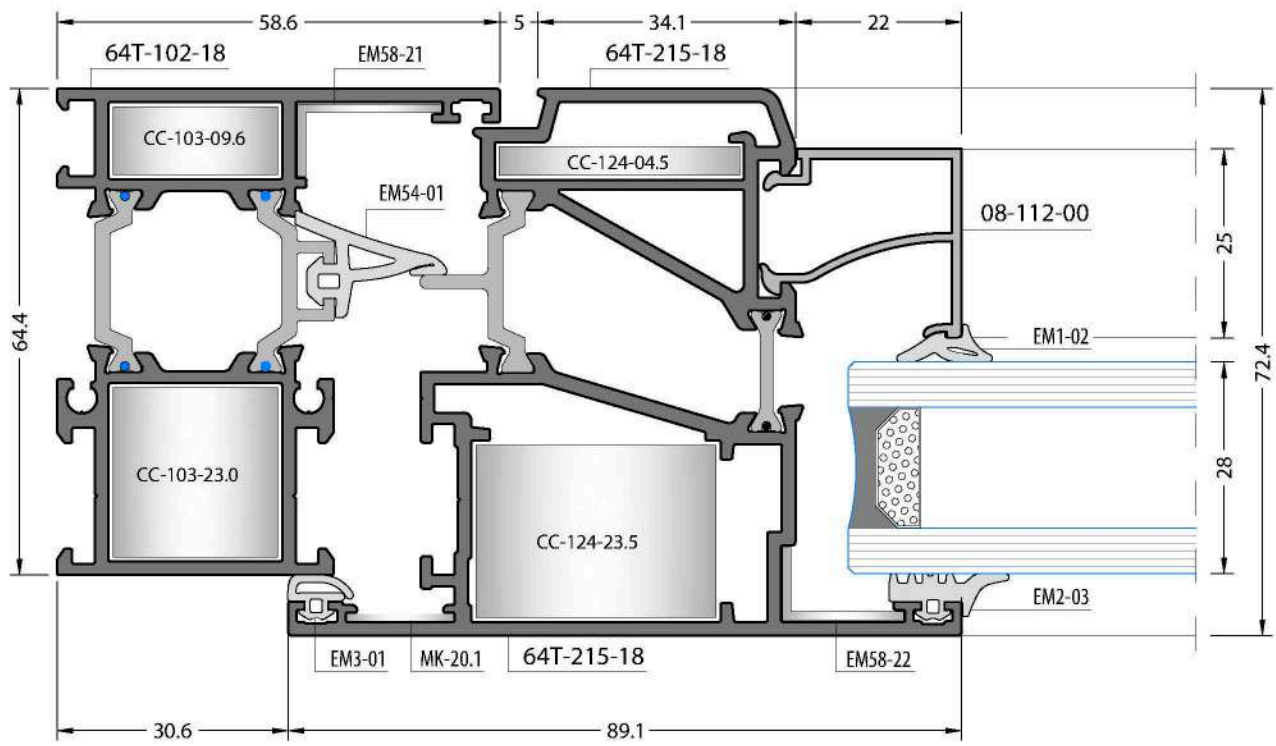

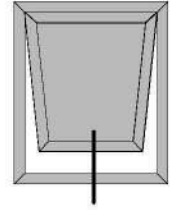

Exterior Window Sash Profile Details / Dışa Açılır Pencere Kanat Profil Detayları

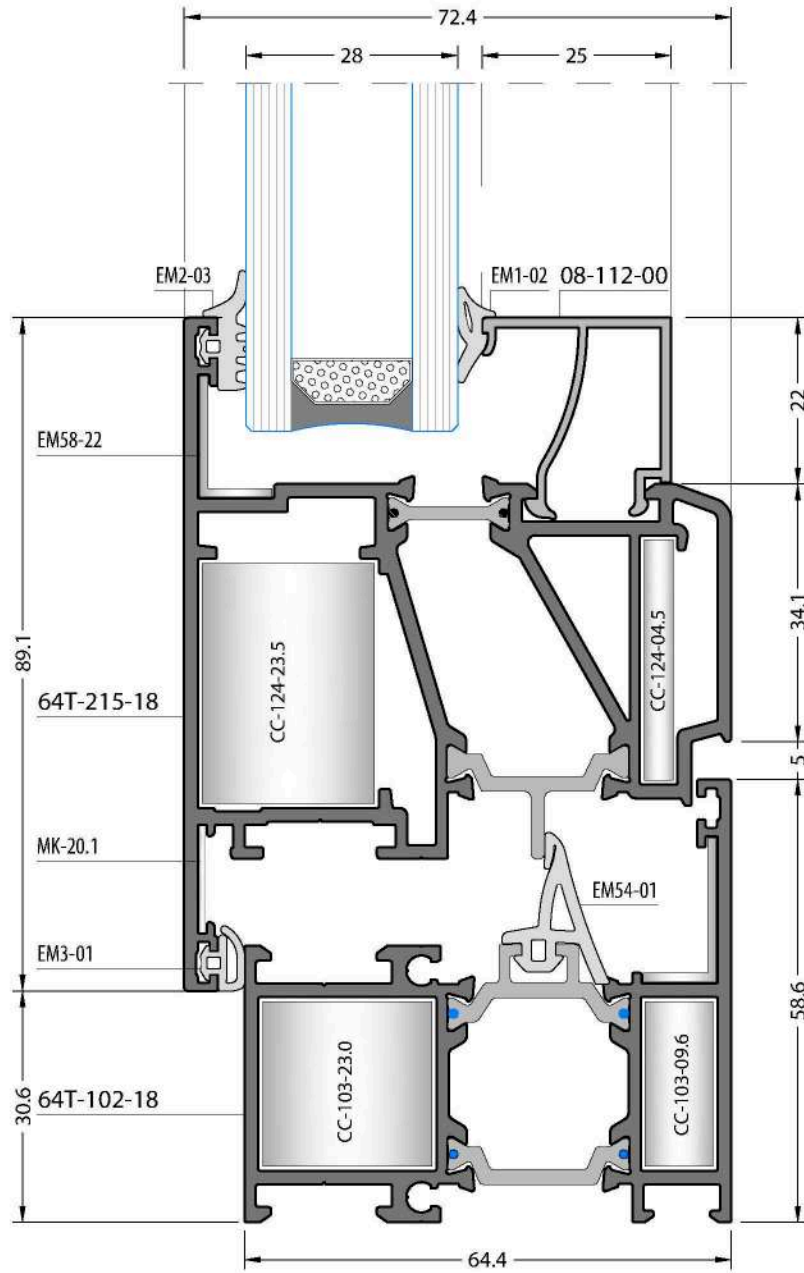

Inside Opening Door
İçe Açılır Kapi

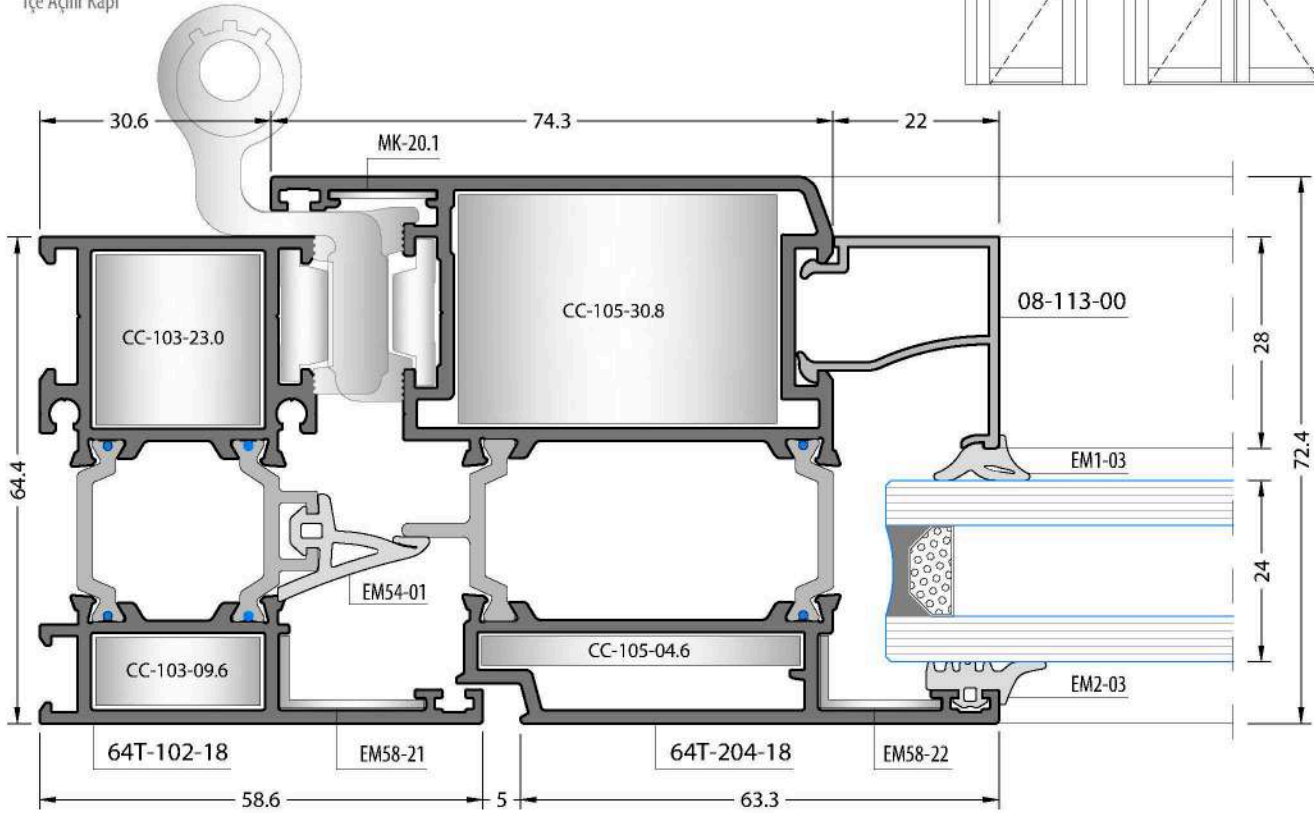
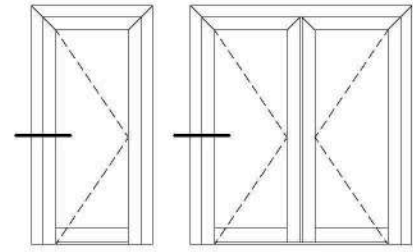

Inside Opening Door
İçe Açılır Kapi

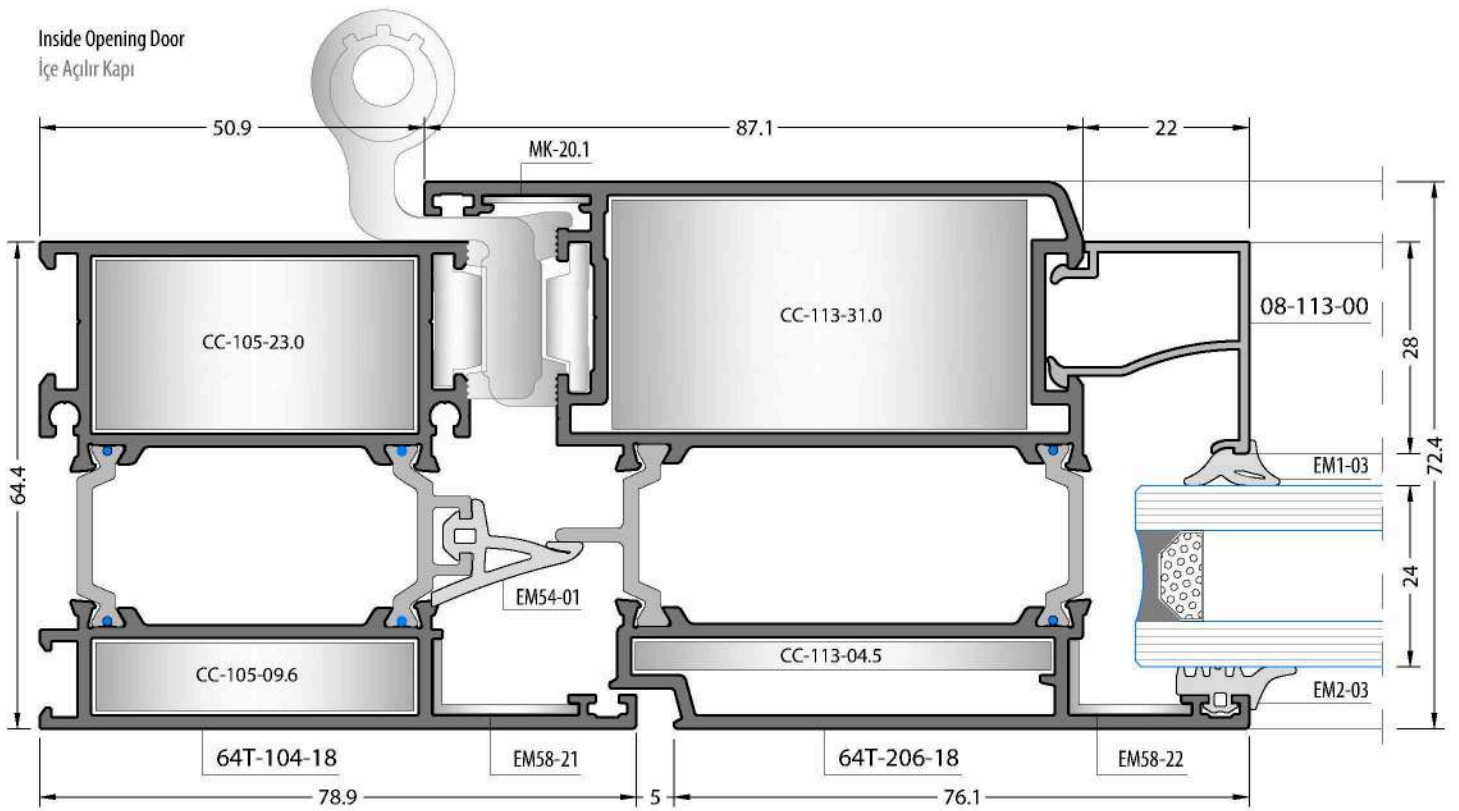

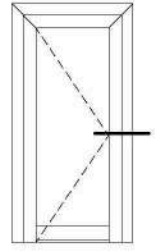

Inside Opening Door
İçe Açılır Kapi

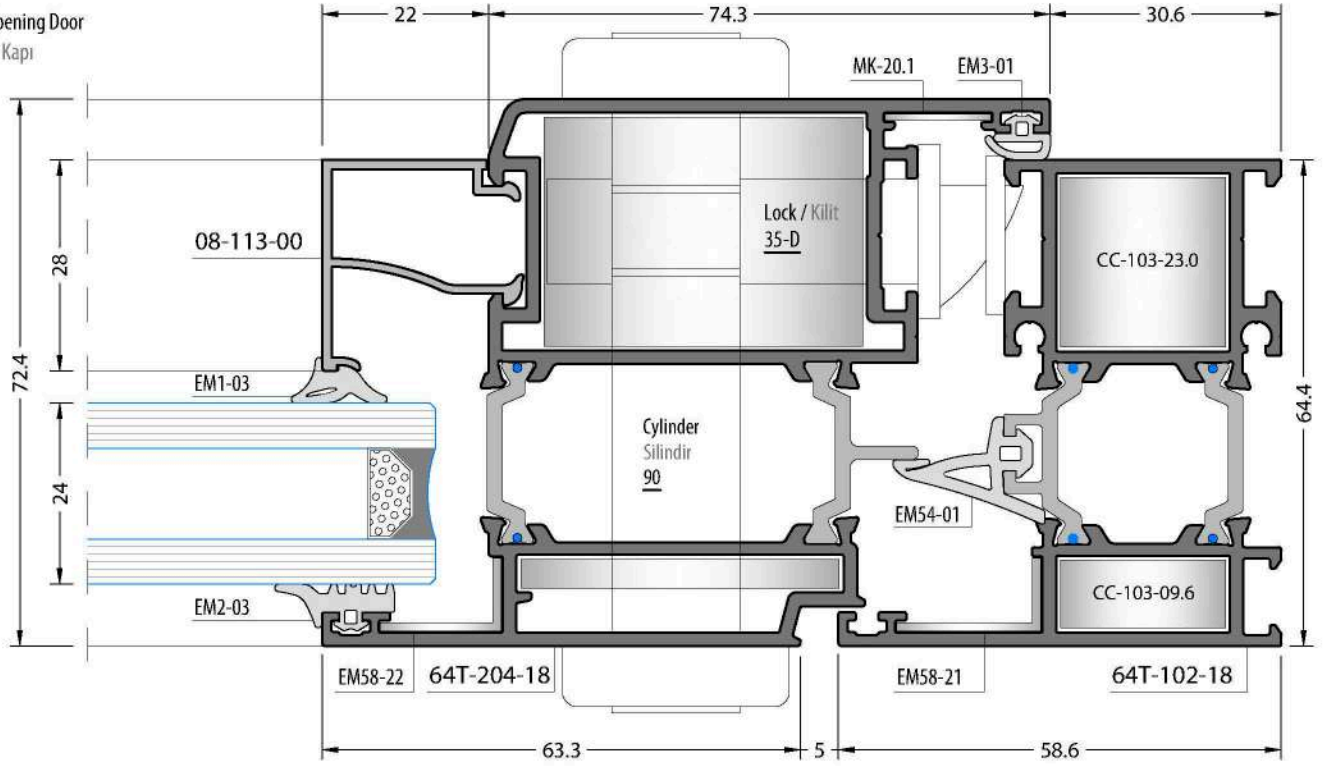

Inside Opening Door
İçe Açılır Kapi

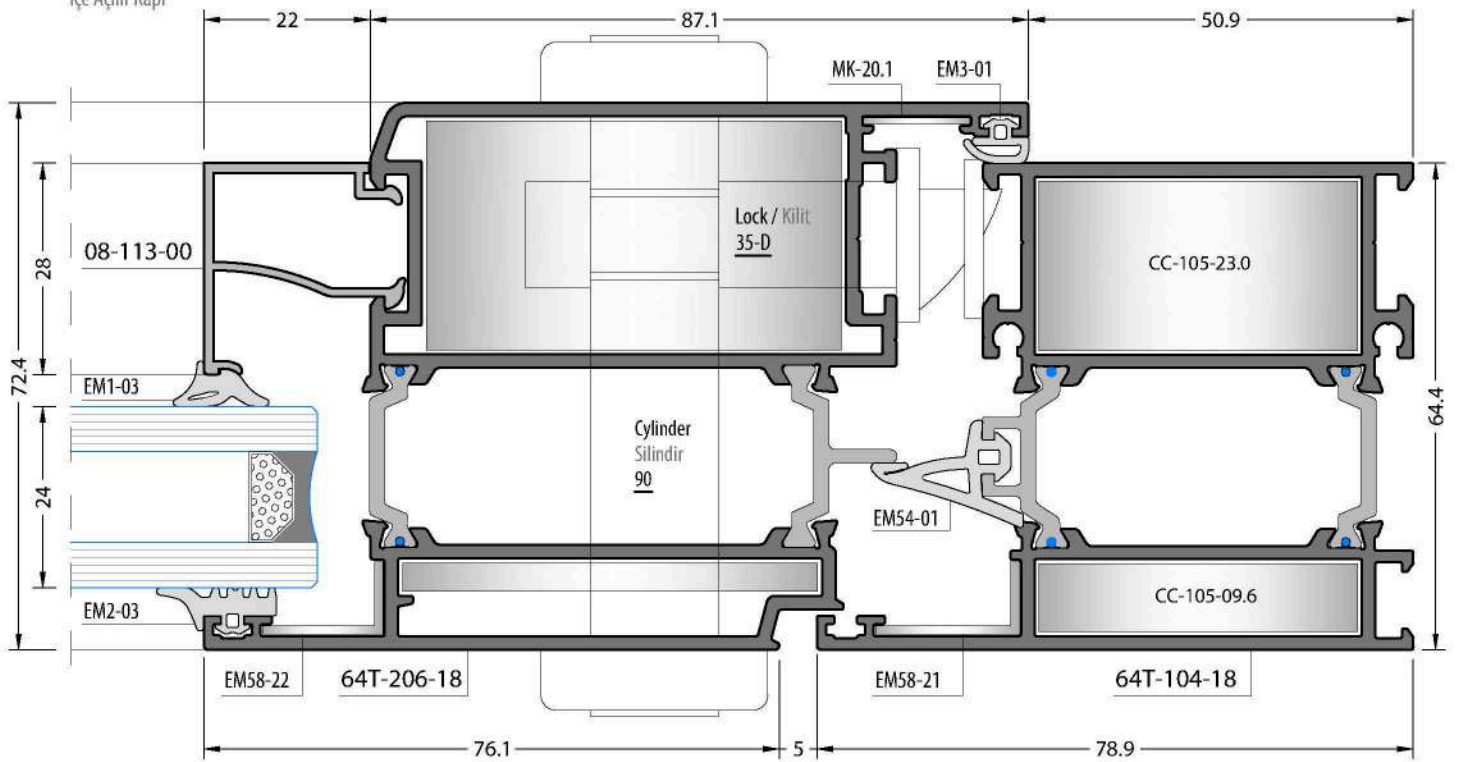

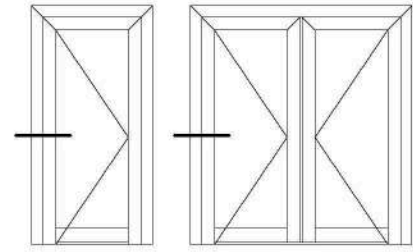

Outside Opening Door
Dışa Açılır Kapi

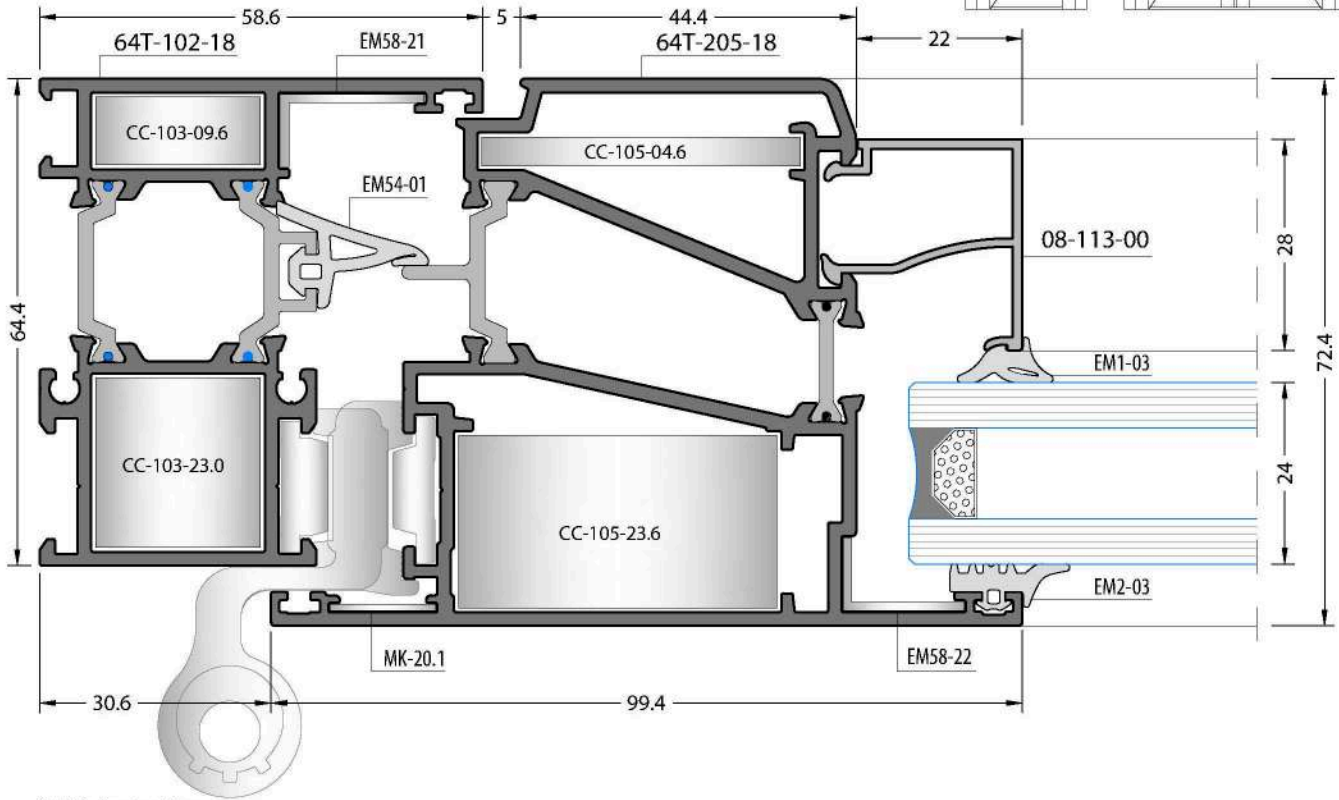

Outside Opening Door
Dışa Açılır Kapi

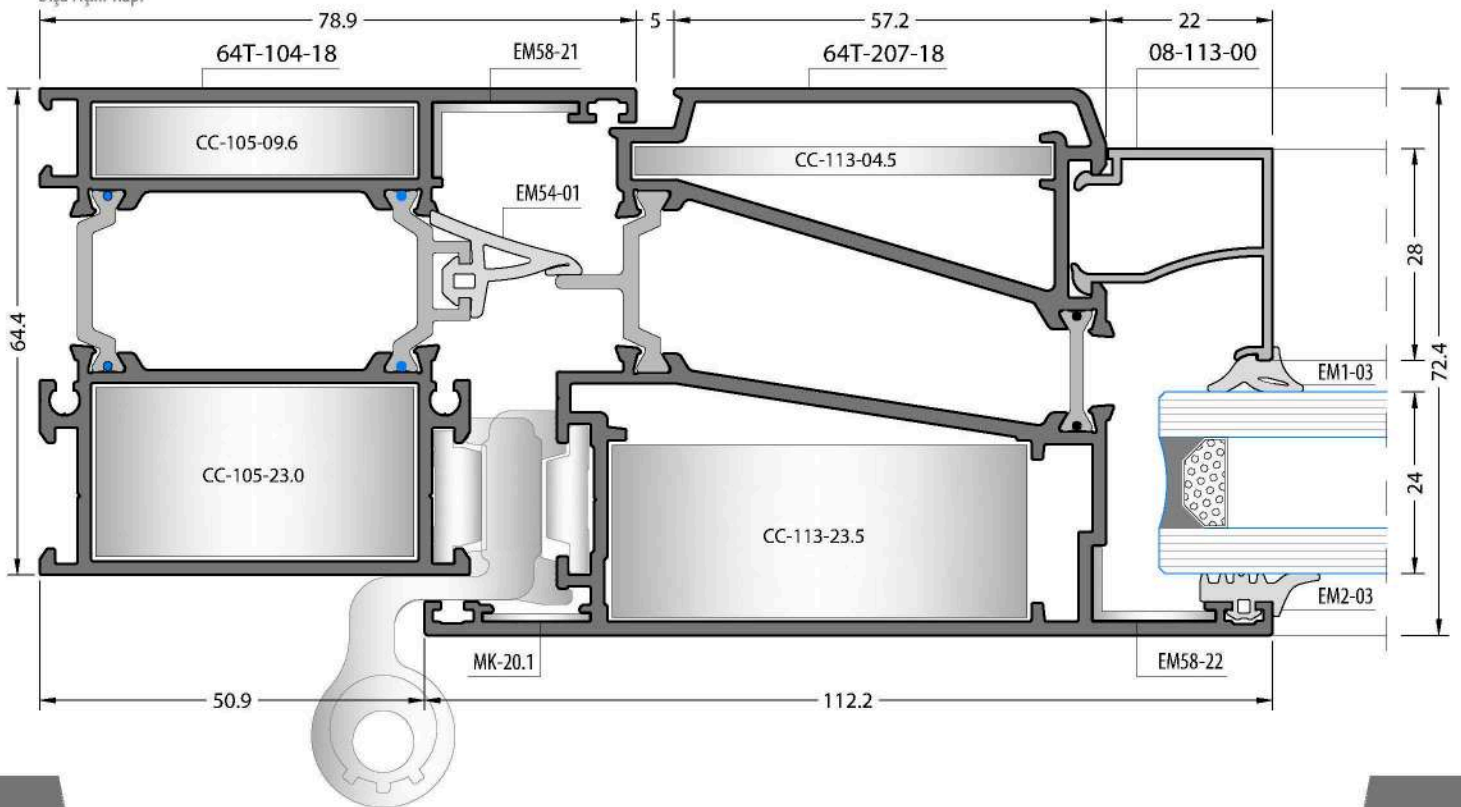

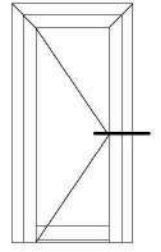

Outside Opening Door
Dışa Açılır Kapi

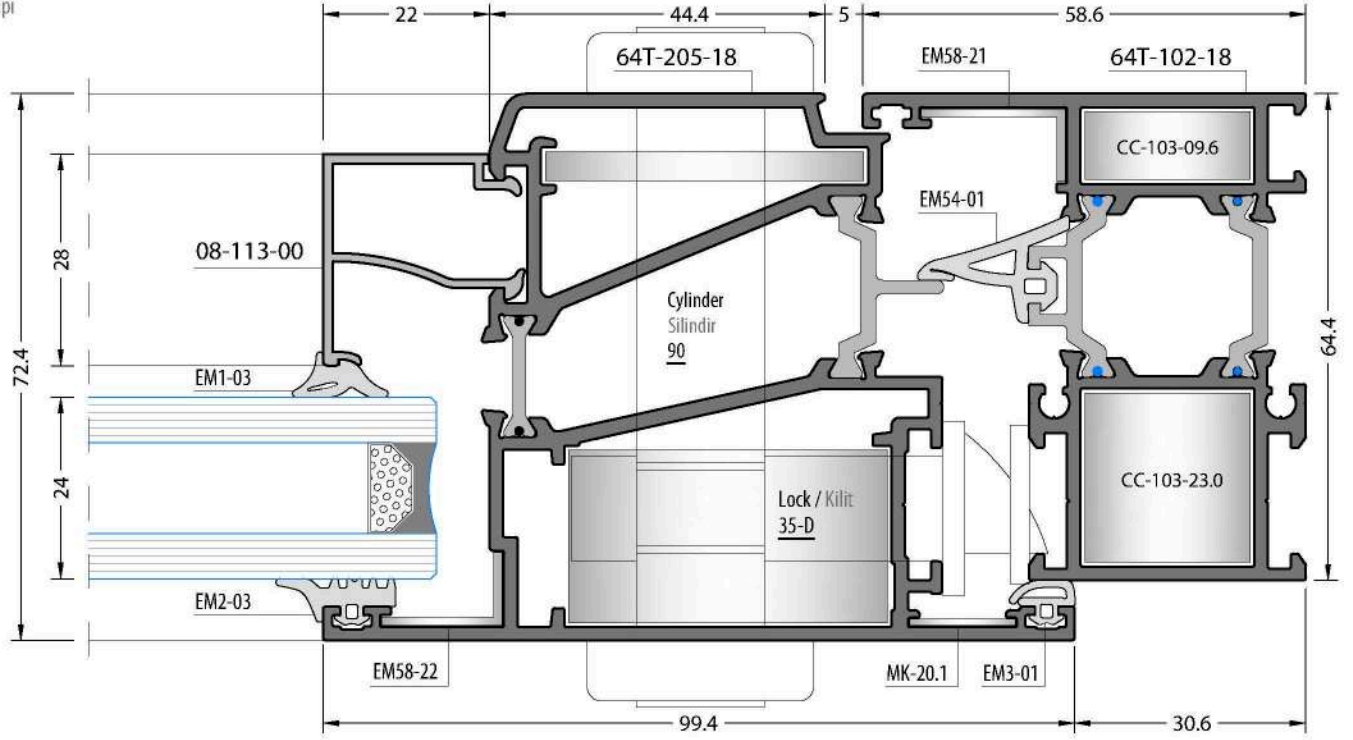

Outside Opening Door
Dışa Açılır Kapi

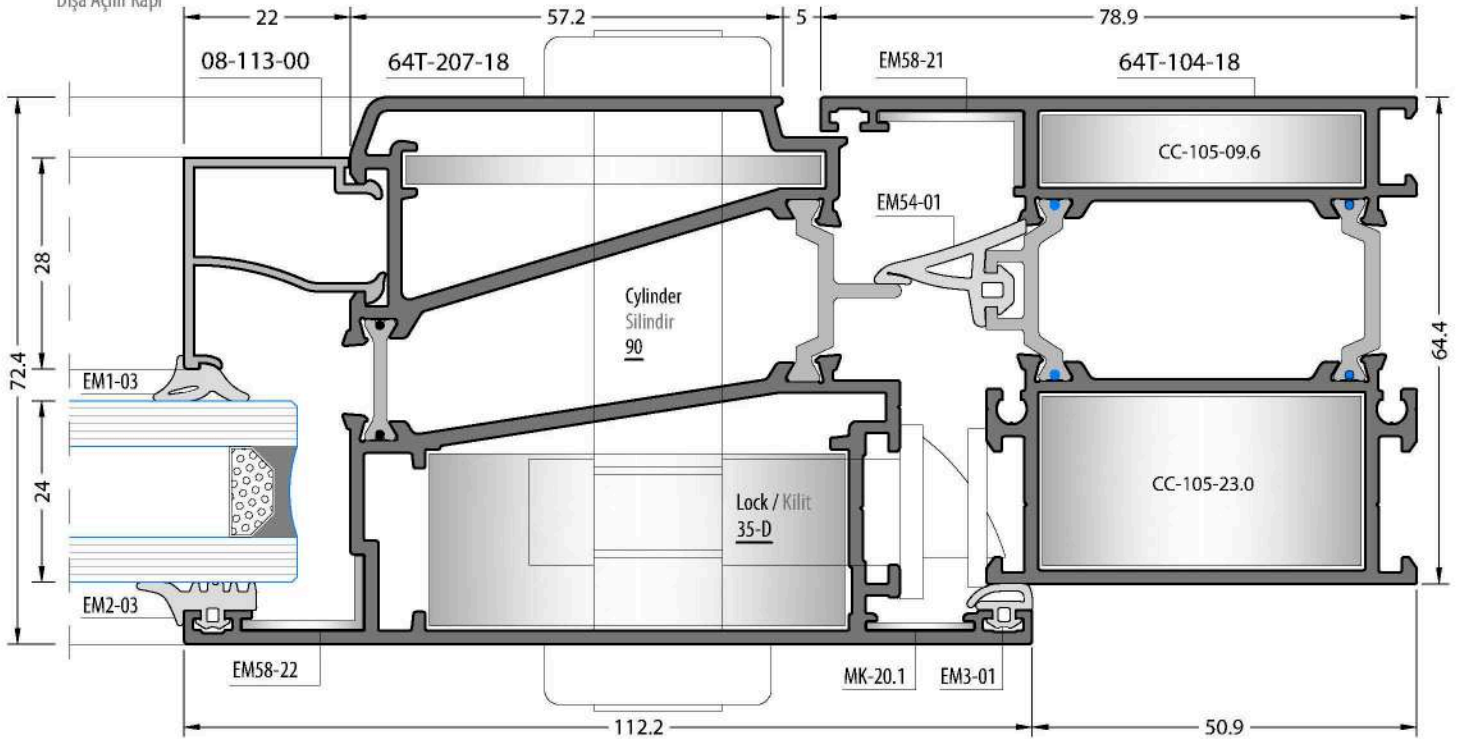

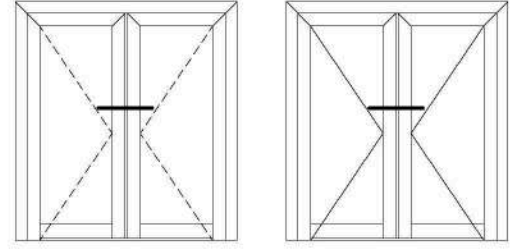

Inside Opening Door
İçe Açılır Kapi

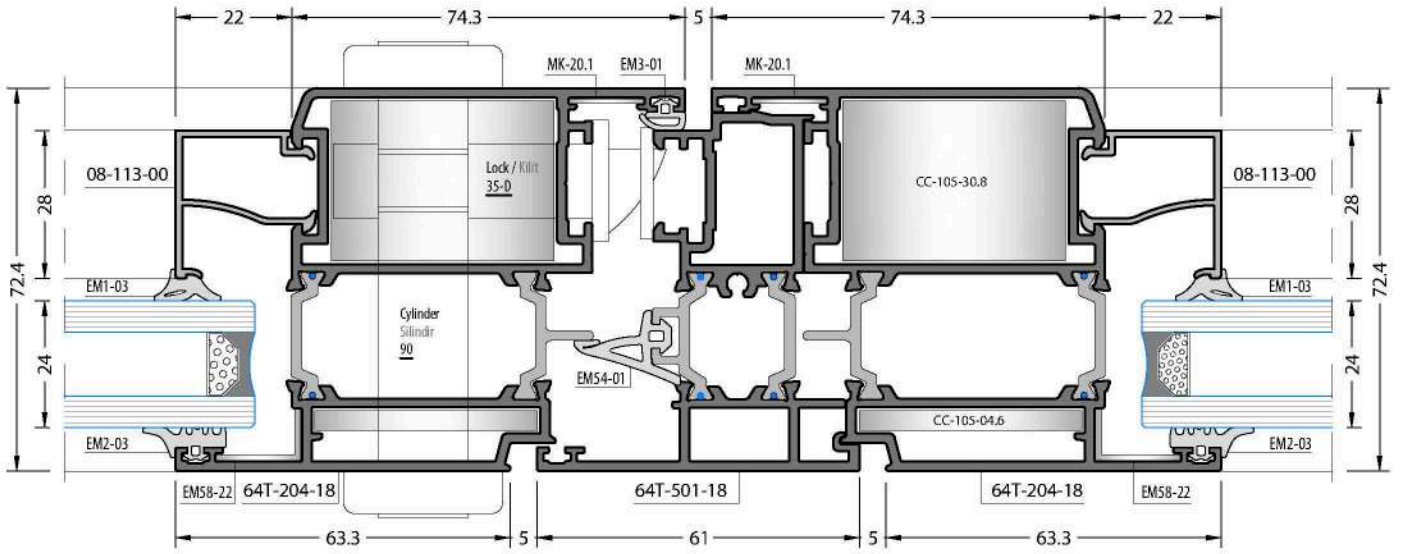

Outside Opening Door
Dışa Açılır Kapi

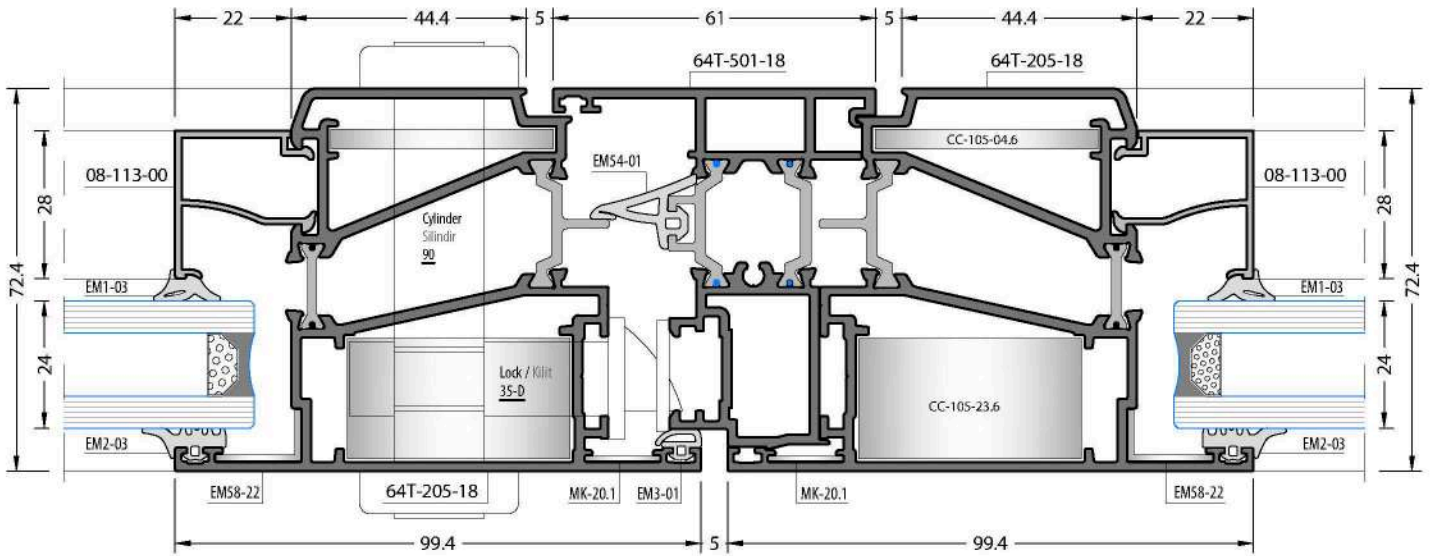

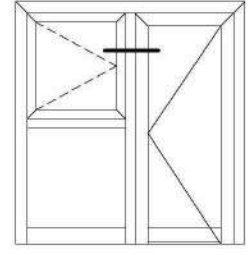

Inside Window and Outside Opening Door
İçe Açılır Pencere ve Dışa Açılır Kapi

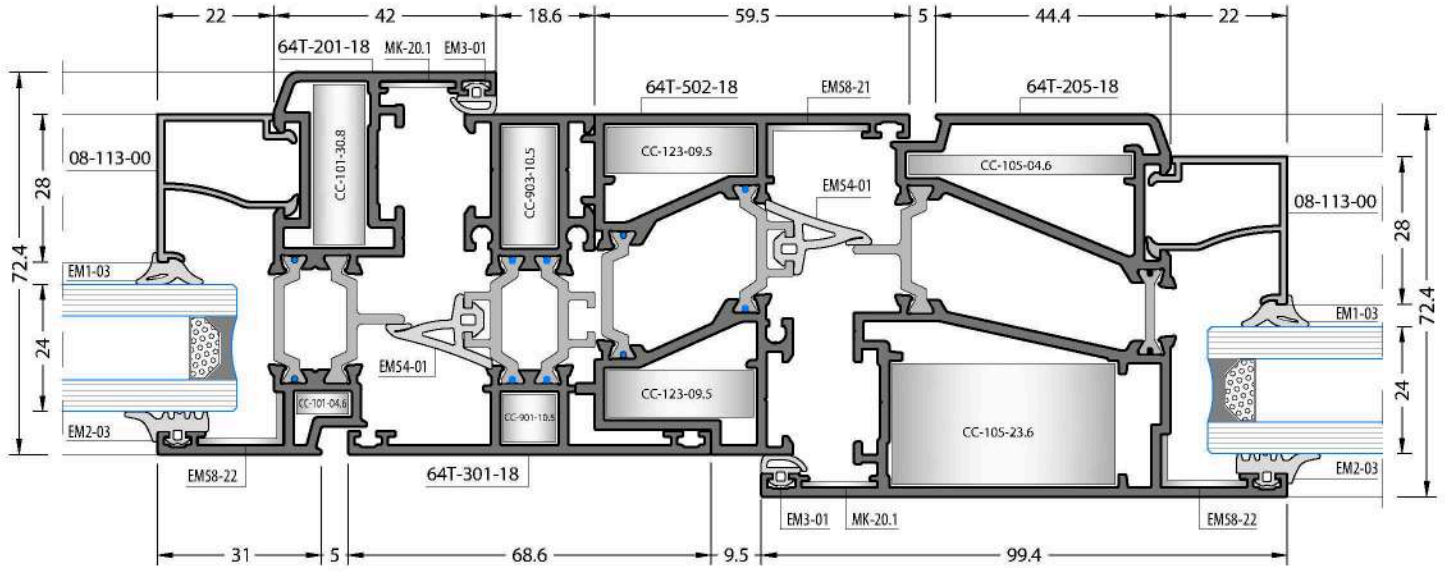

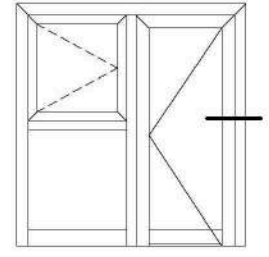

Inside Window and Outside Opening Door
İçe Açılır Pencere ve Dışa Açılır Kapi

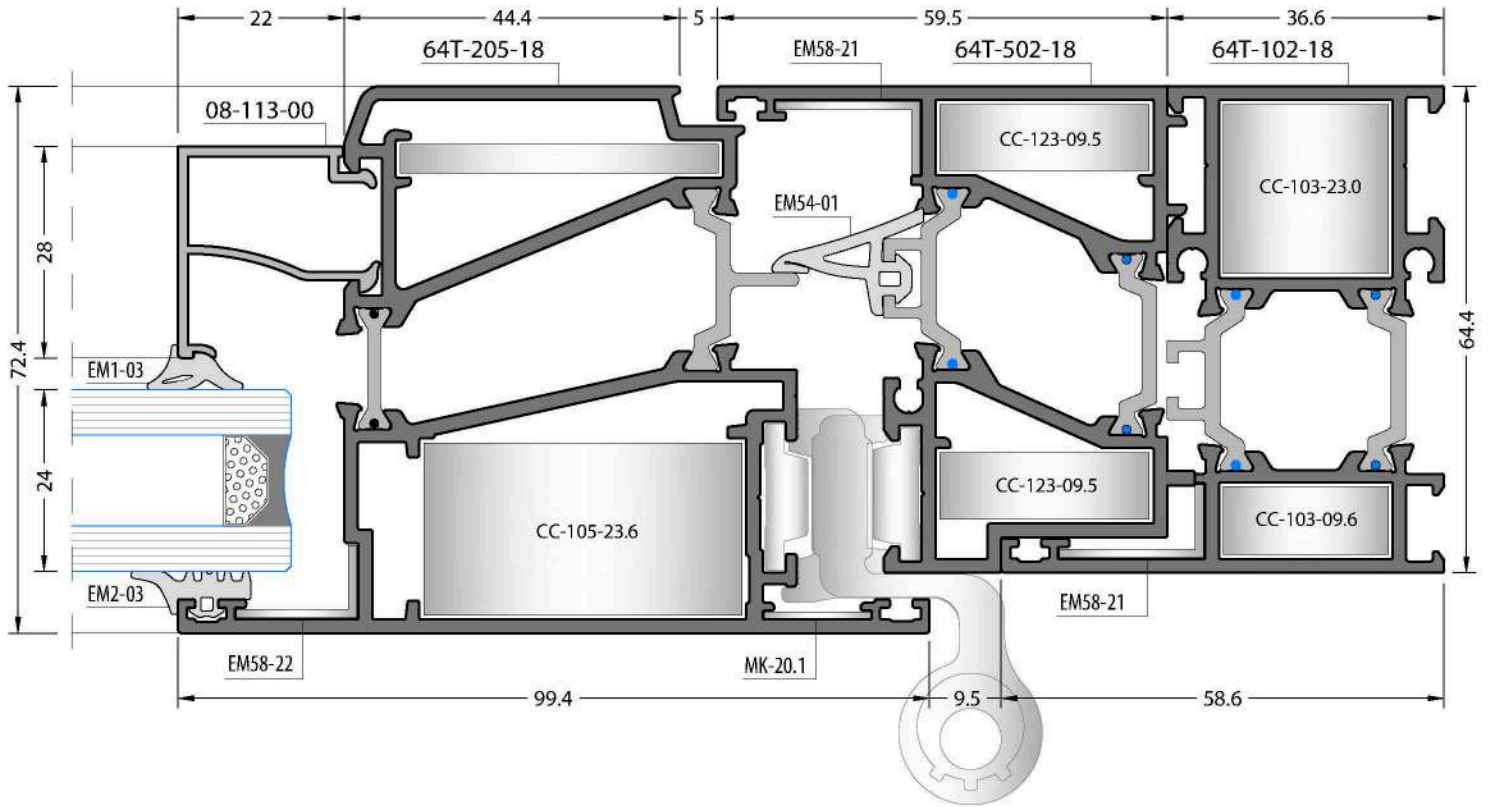

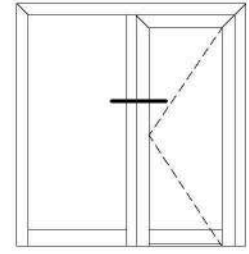

Inside Opening Door
İçe Açılır Kapi

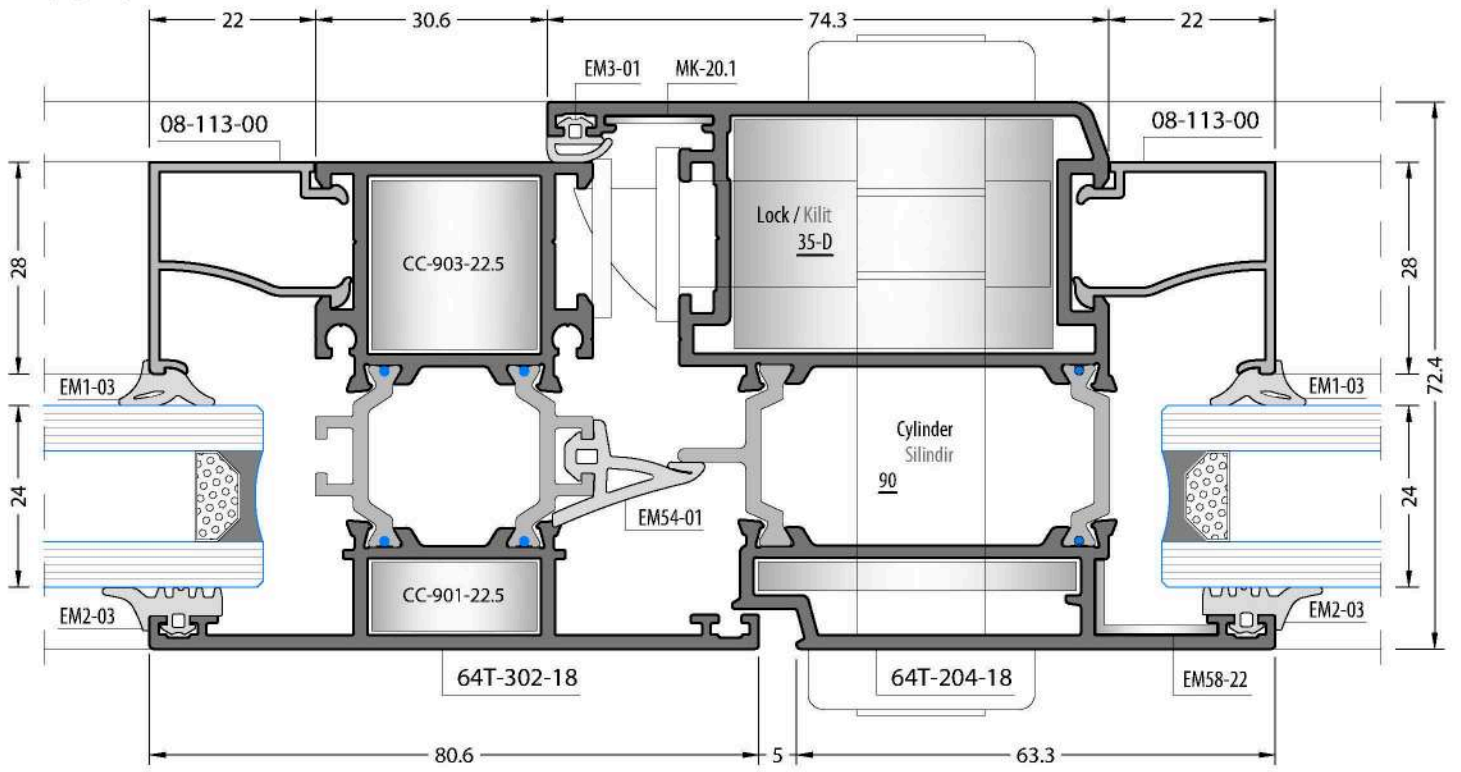

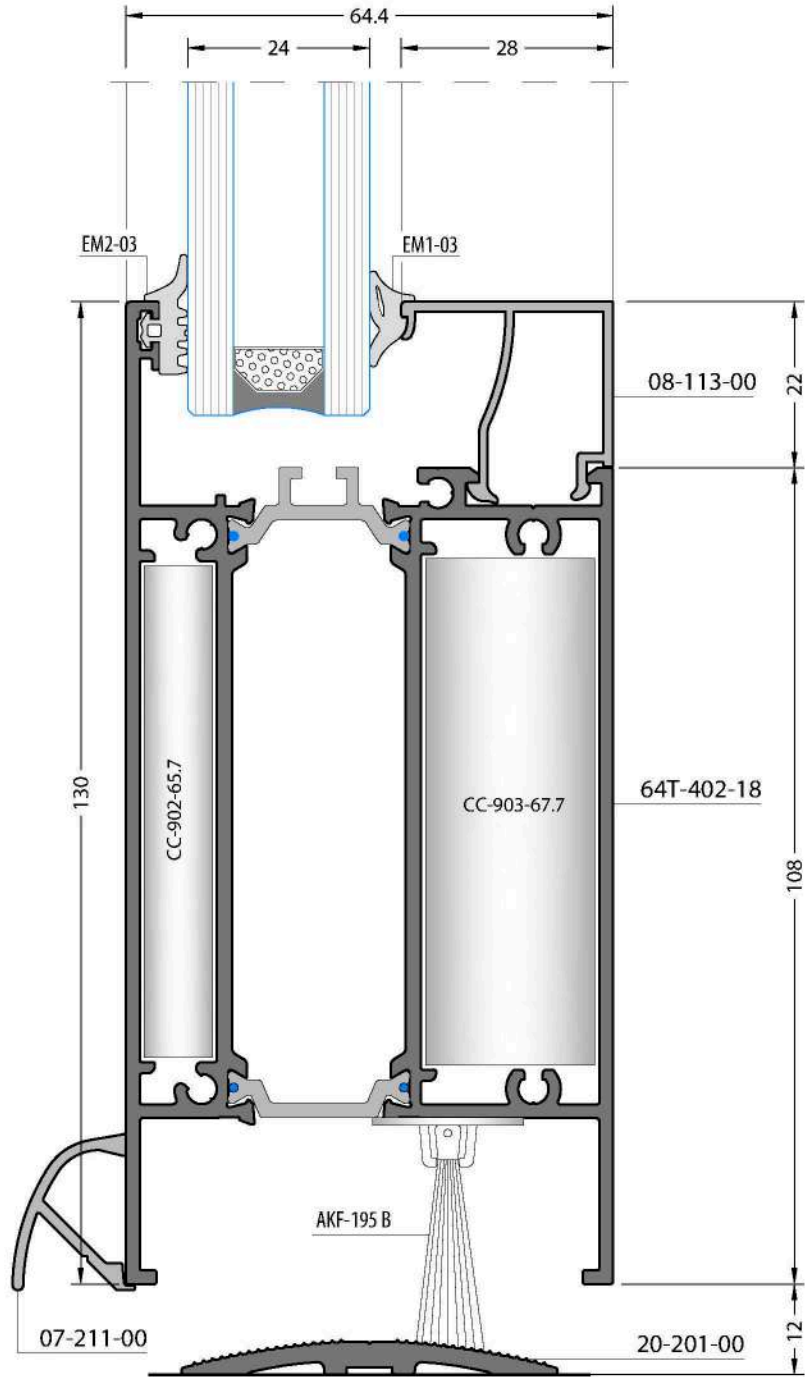
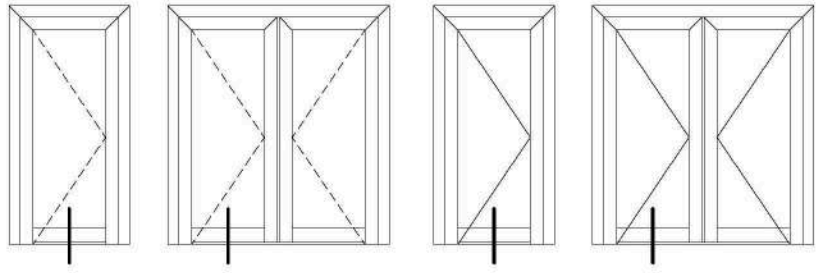

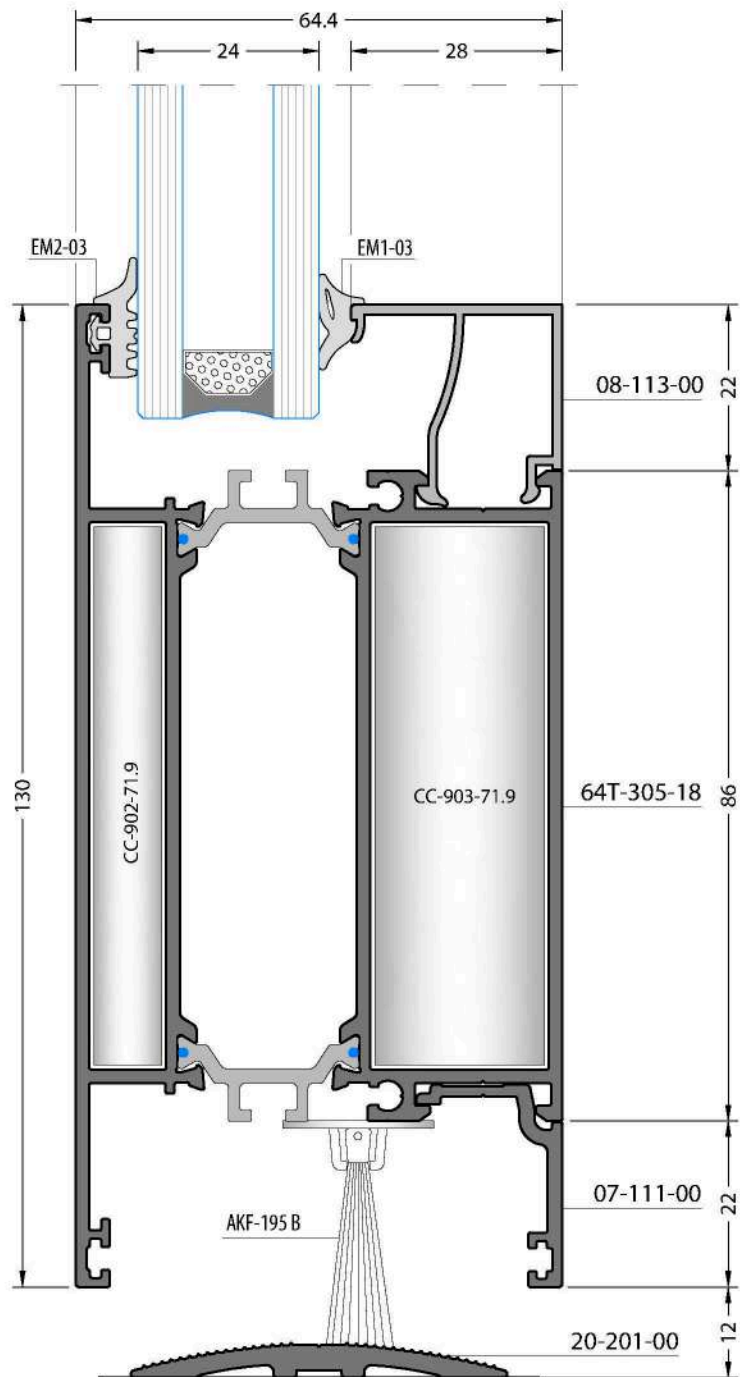
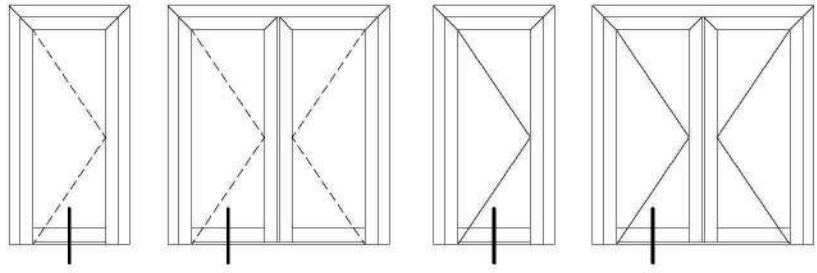

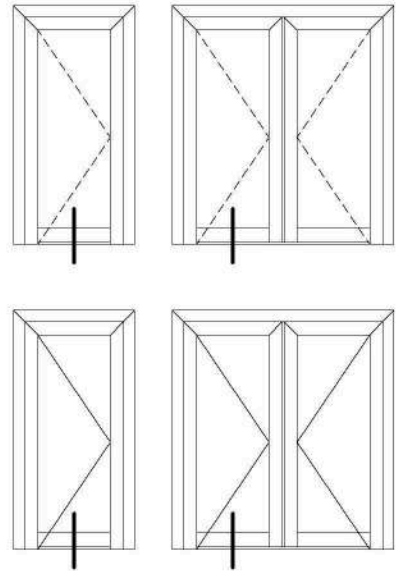
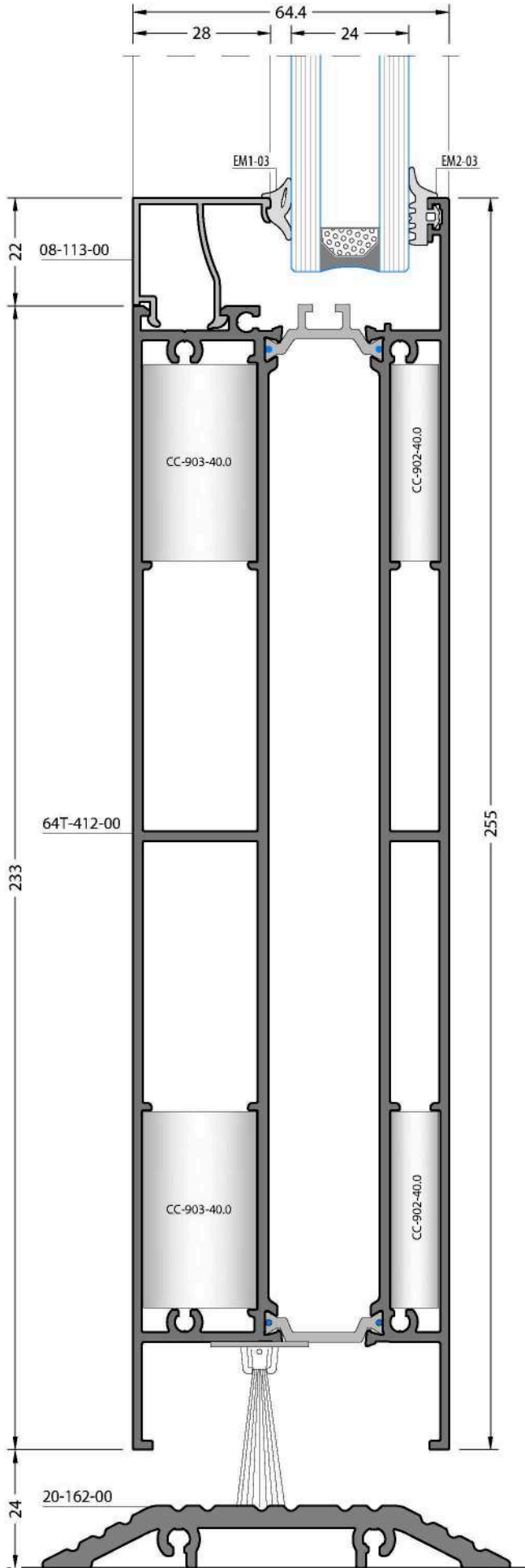

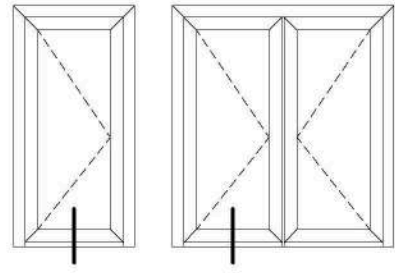

Inside Opening Door
İçe Açılır Kapı

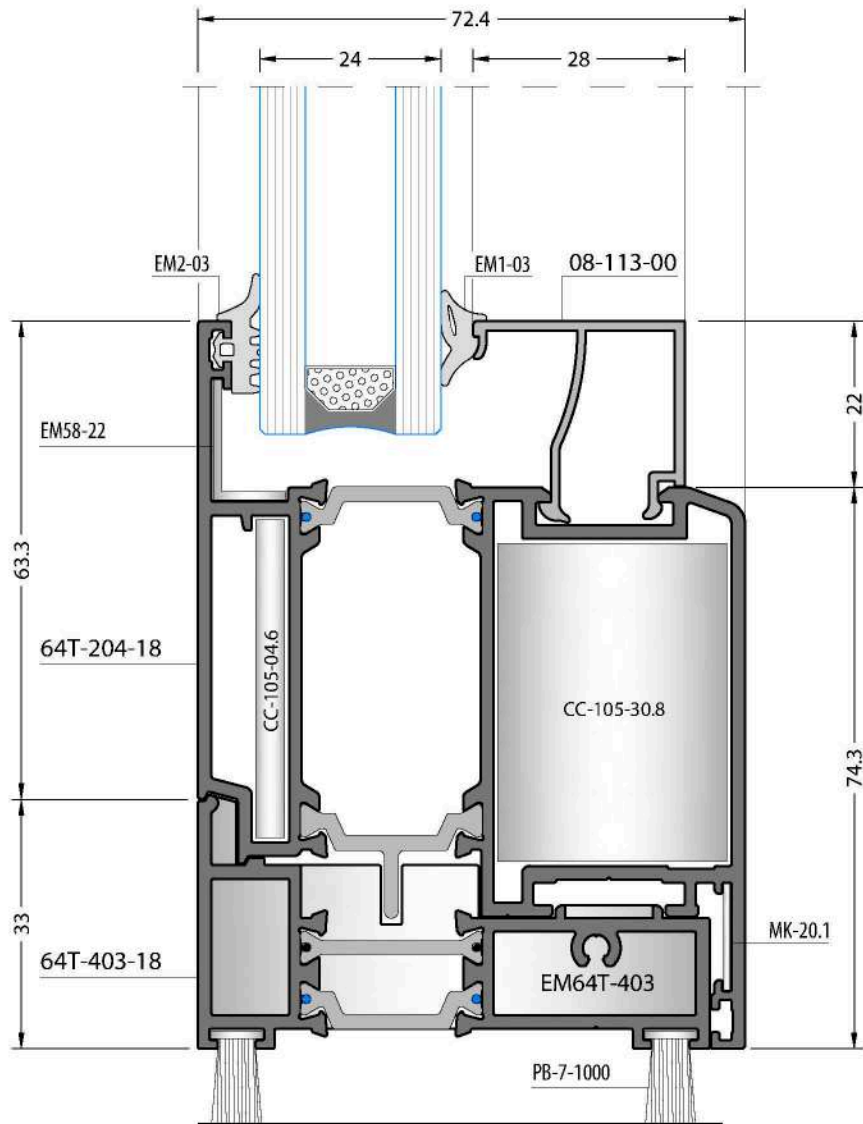

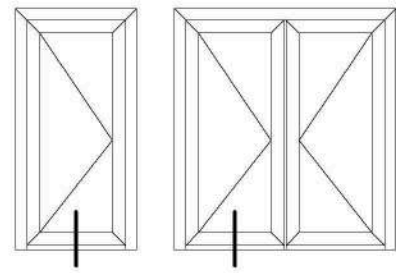

Outside Opening Door
Dışa Açılır Kapı

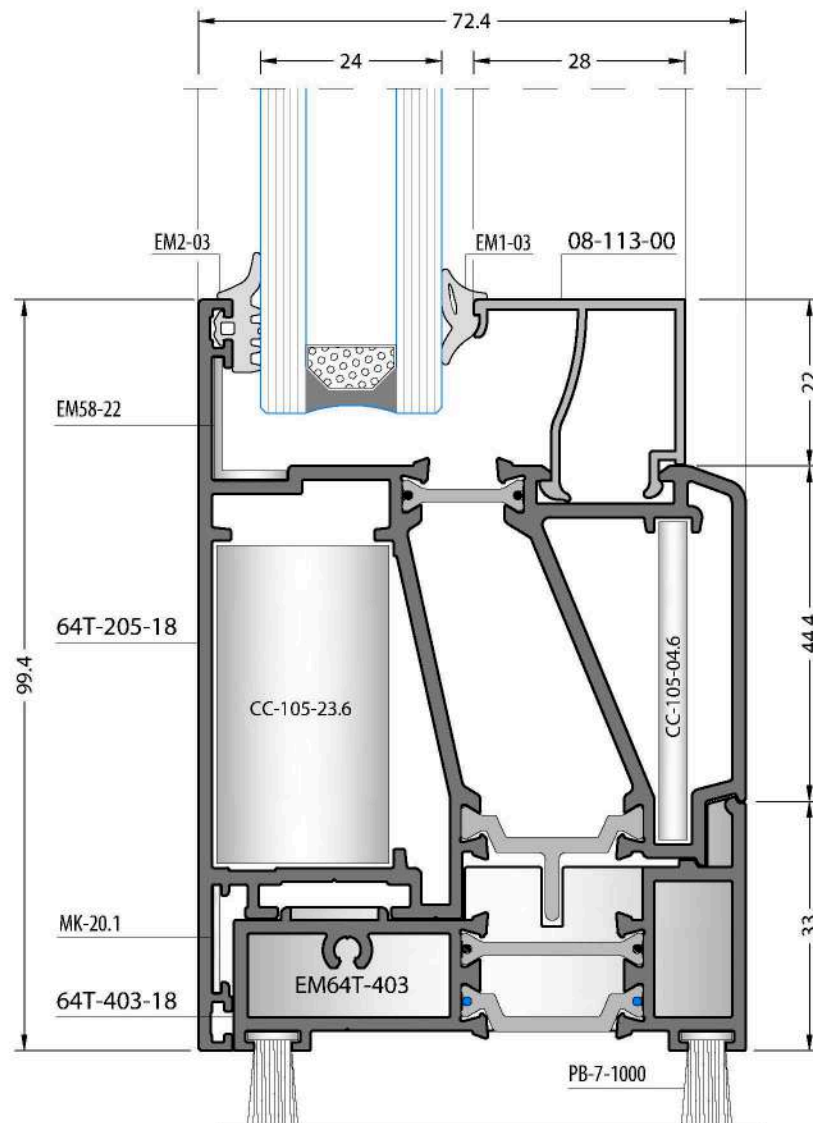

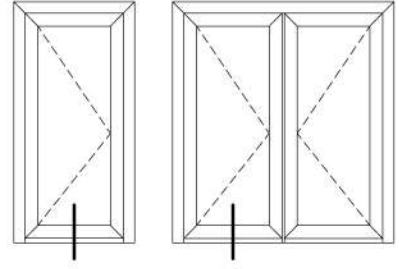

Inside Opening Door
İçe Açılır Kapı

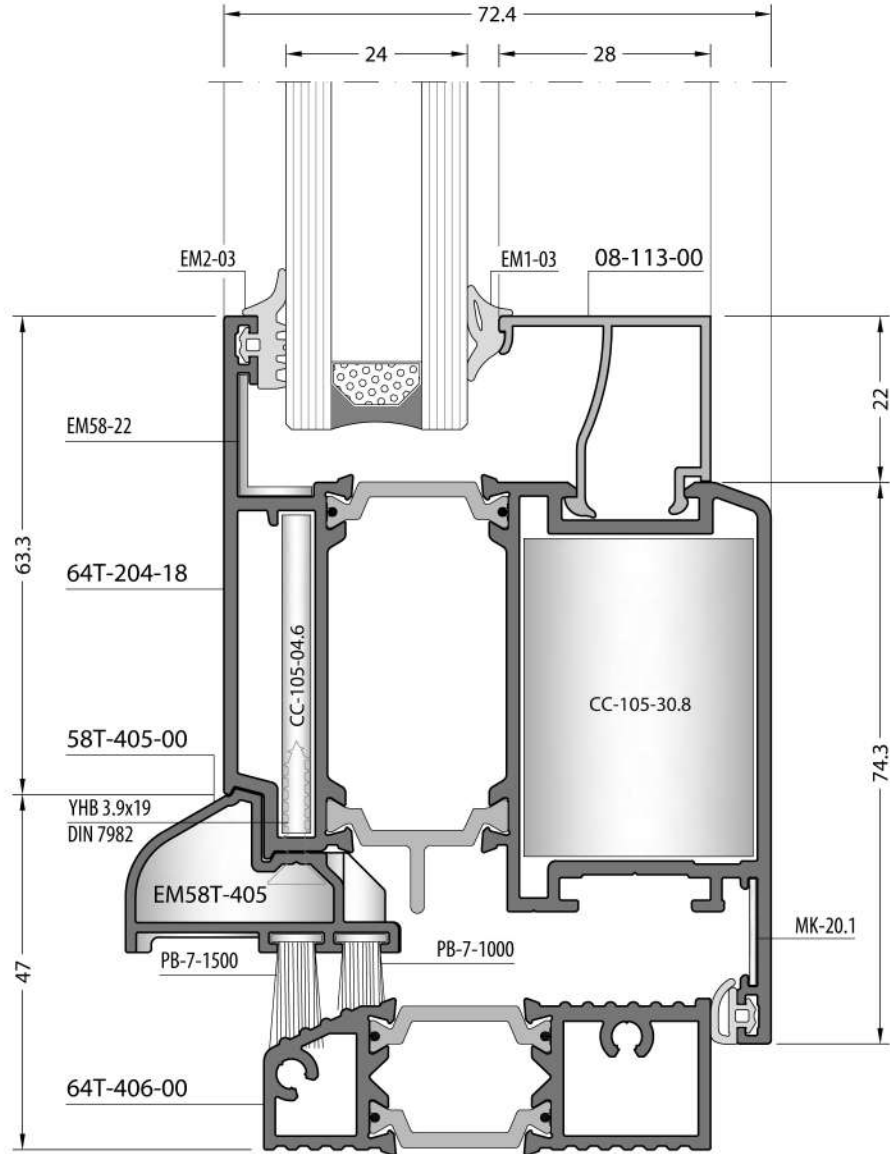

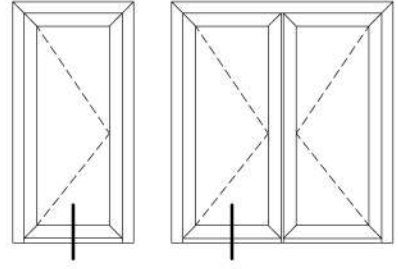

Inside Opening Door
İçe Açılır Kapı

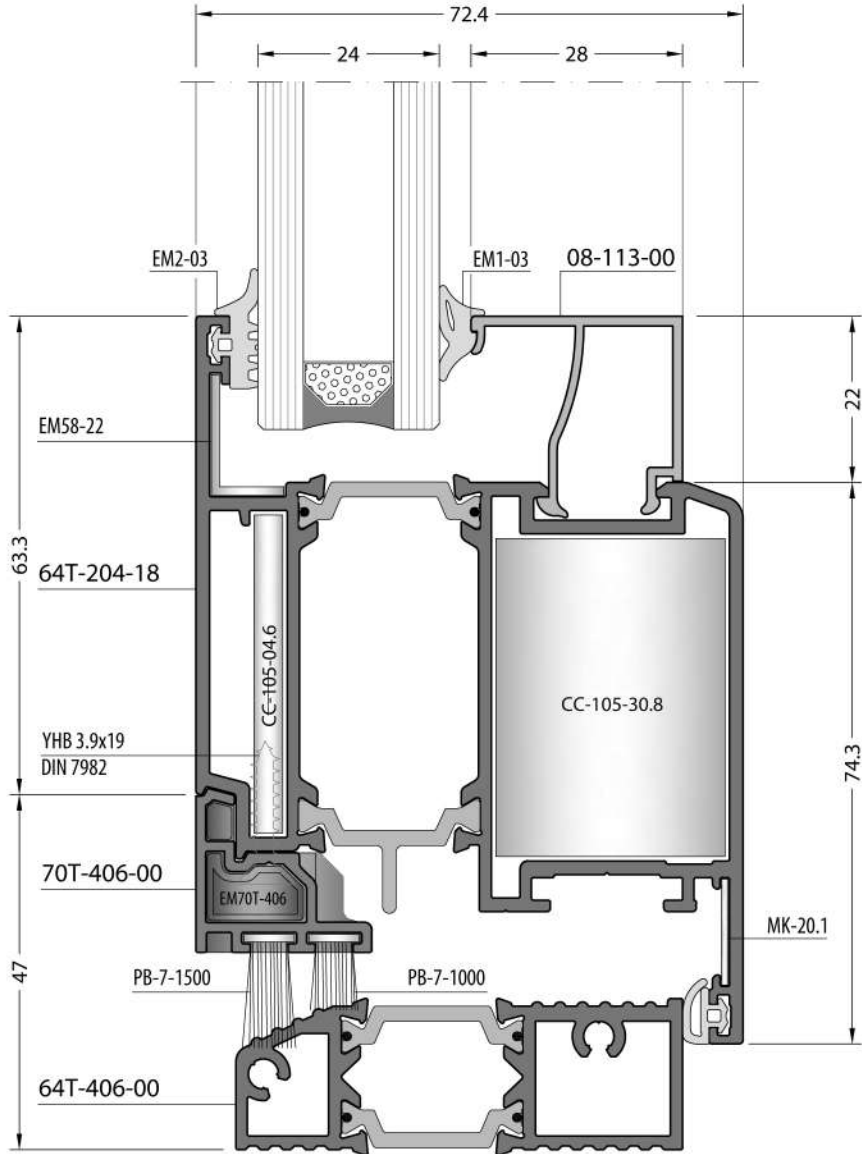

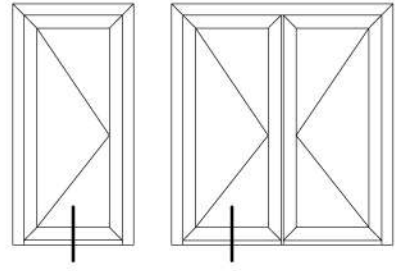

Outside Opening Door
Dışa Açılır Kapı

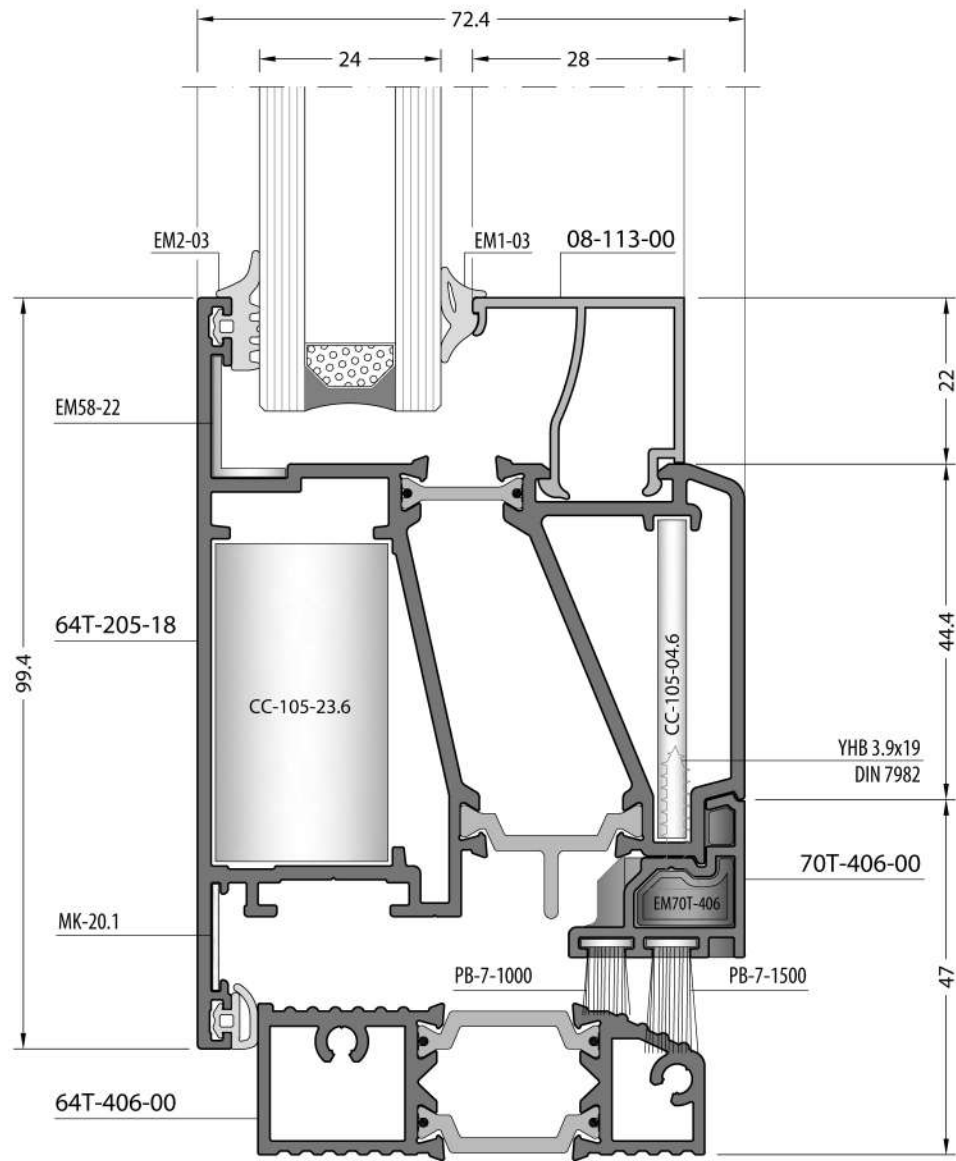

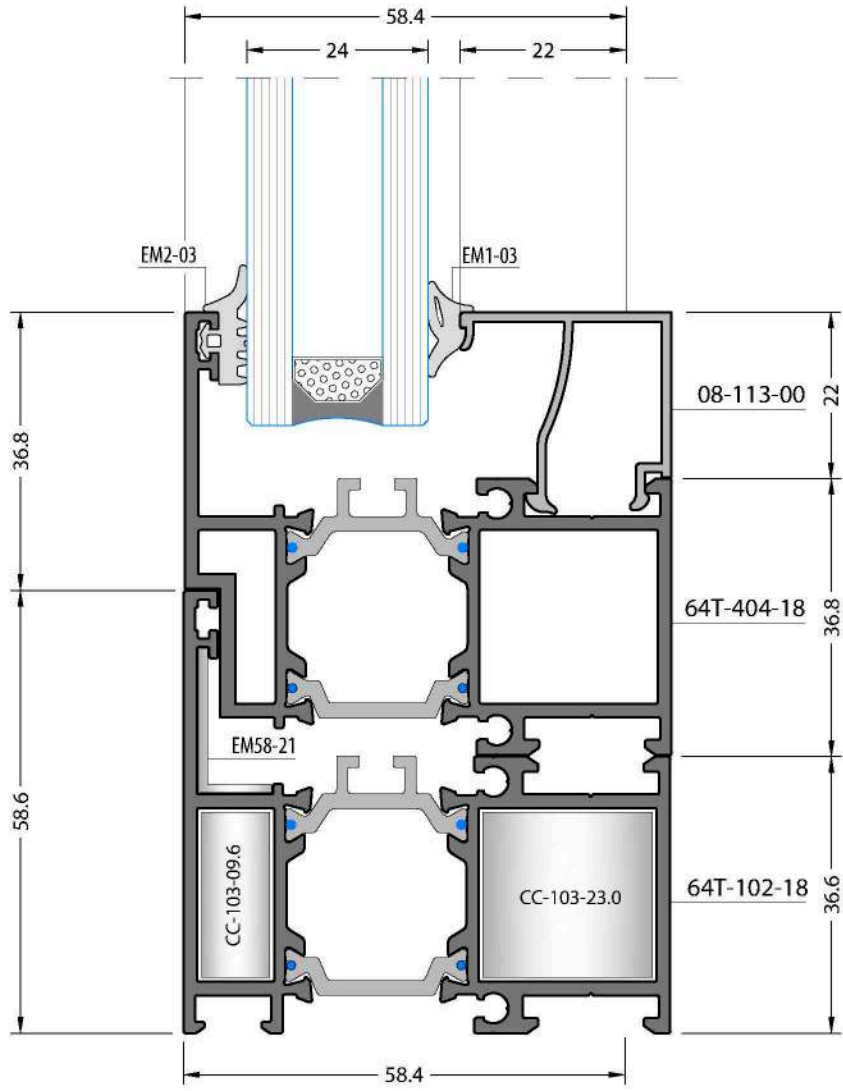
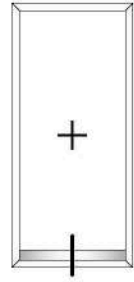

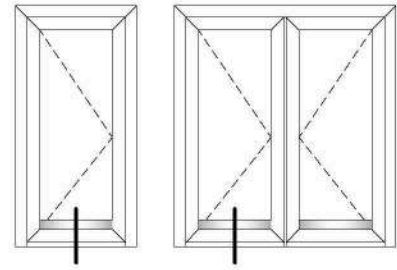

Inside Opening Door
İçe Açılır Kapı

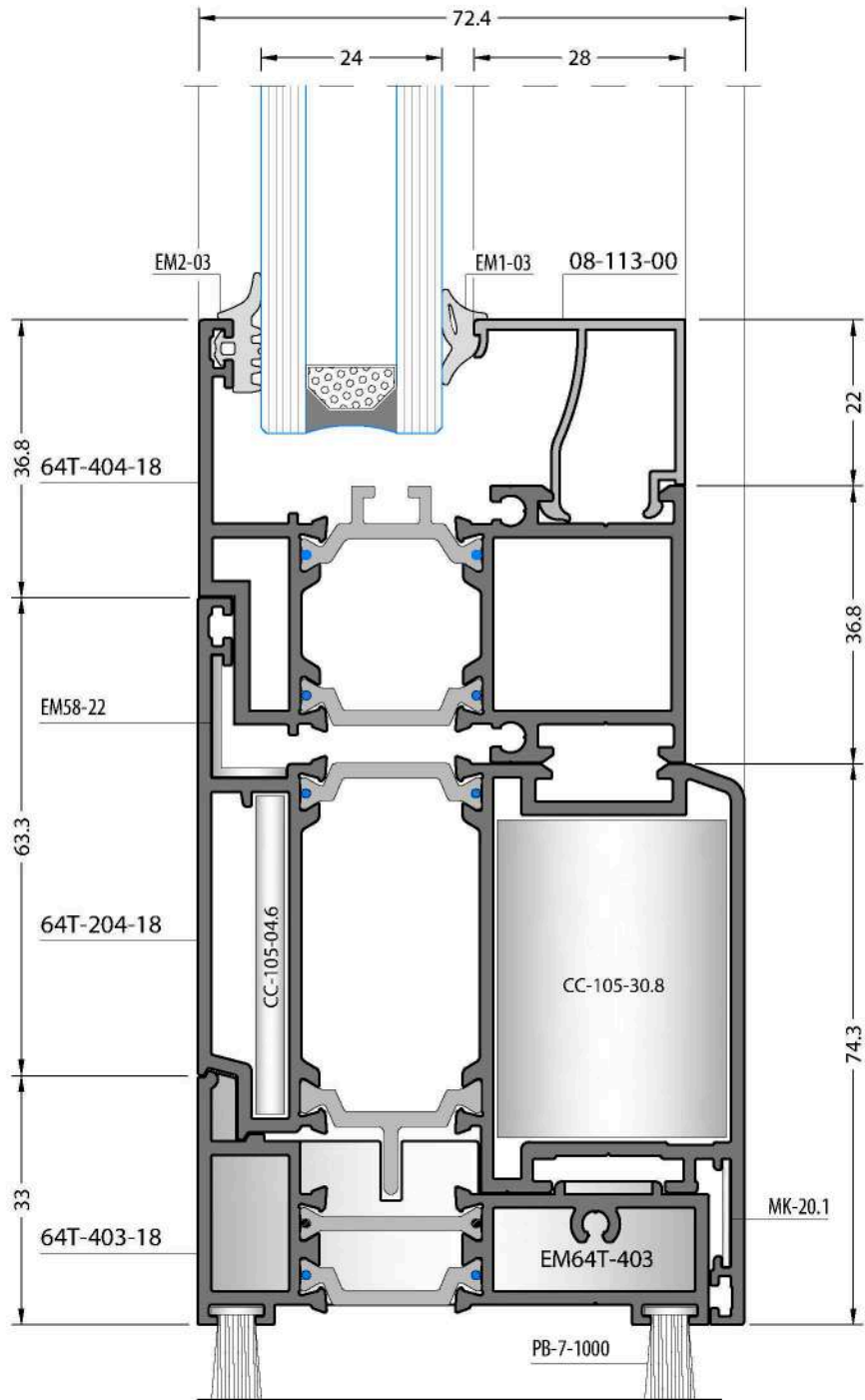

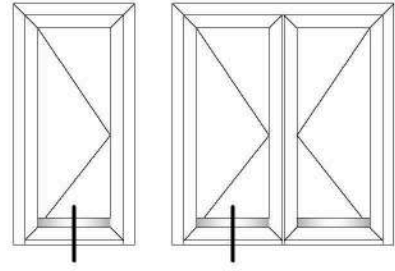

Outside Opening Door
Dışa Açılır Kapı

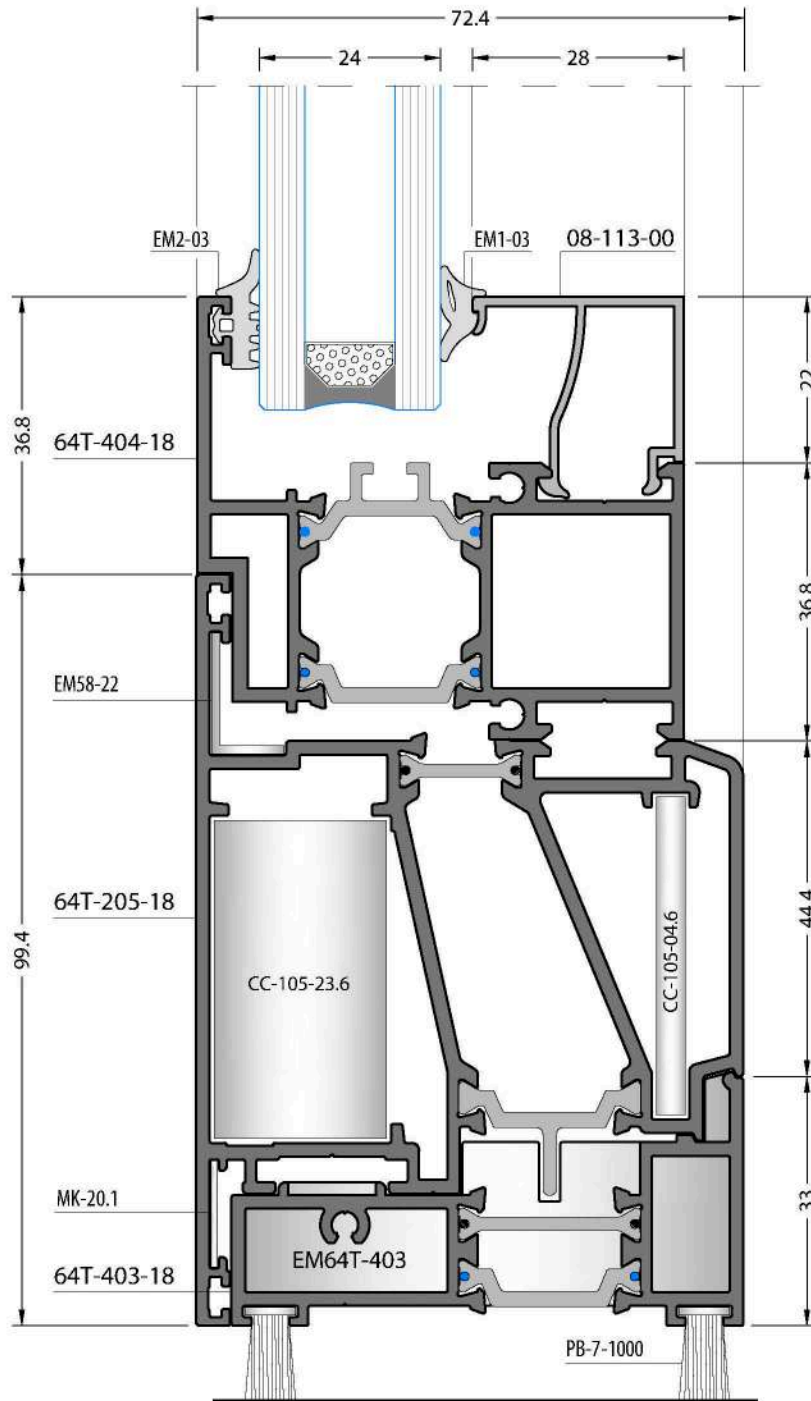

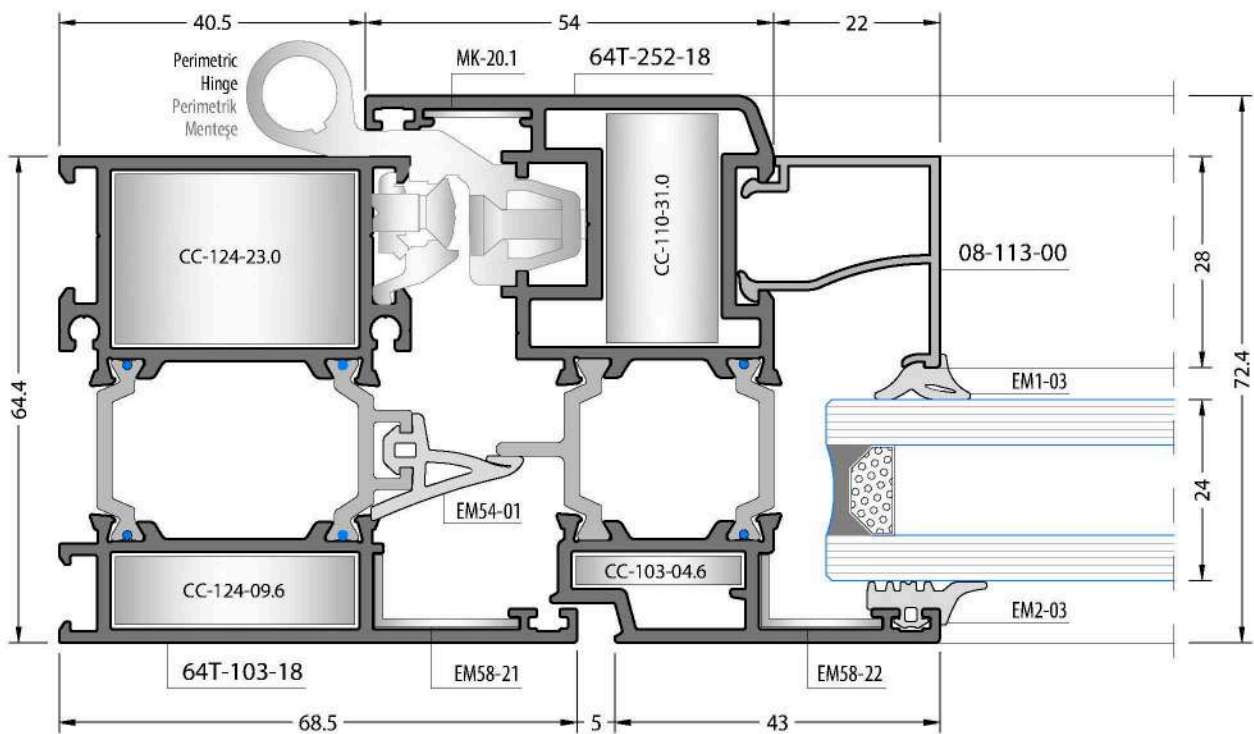
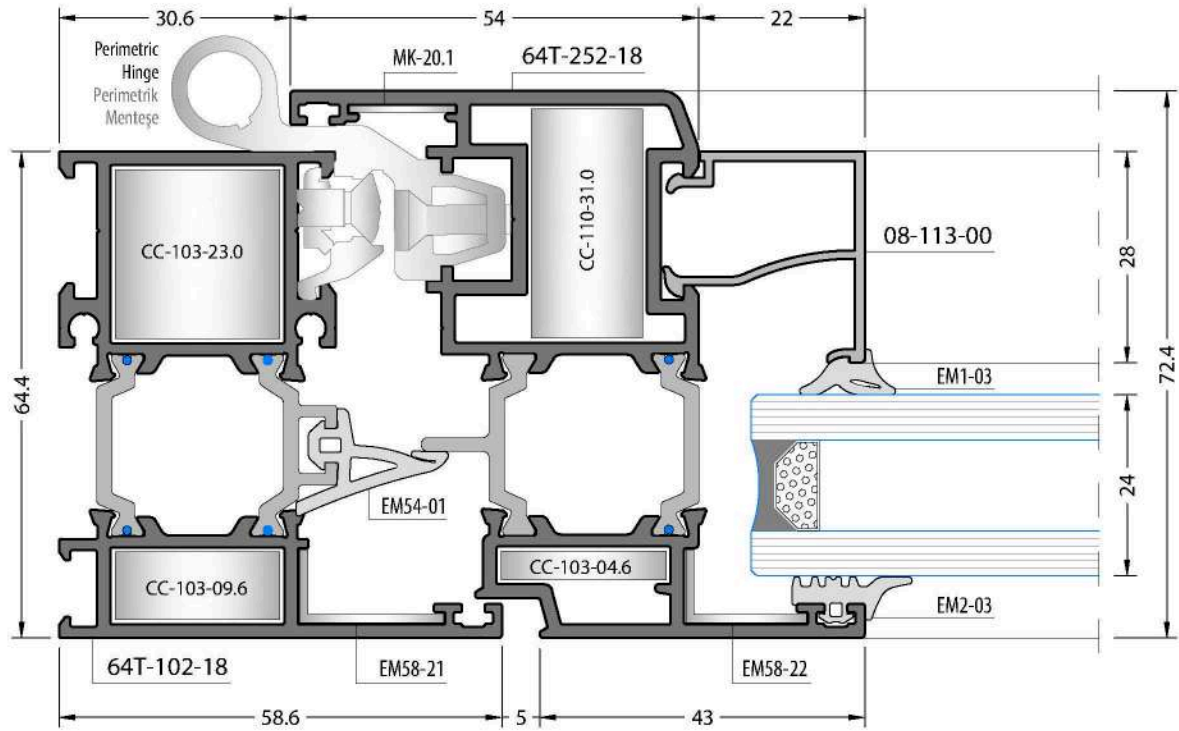
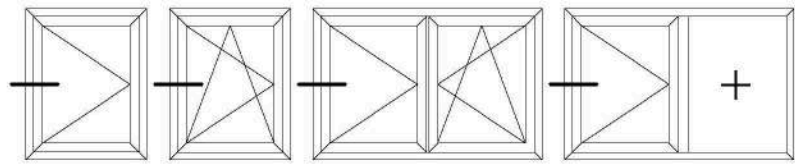

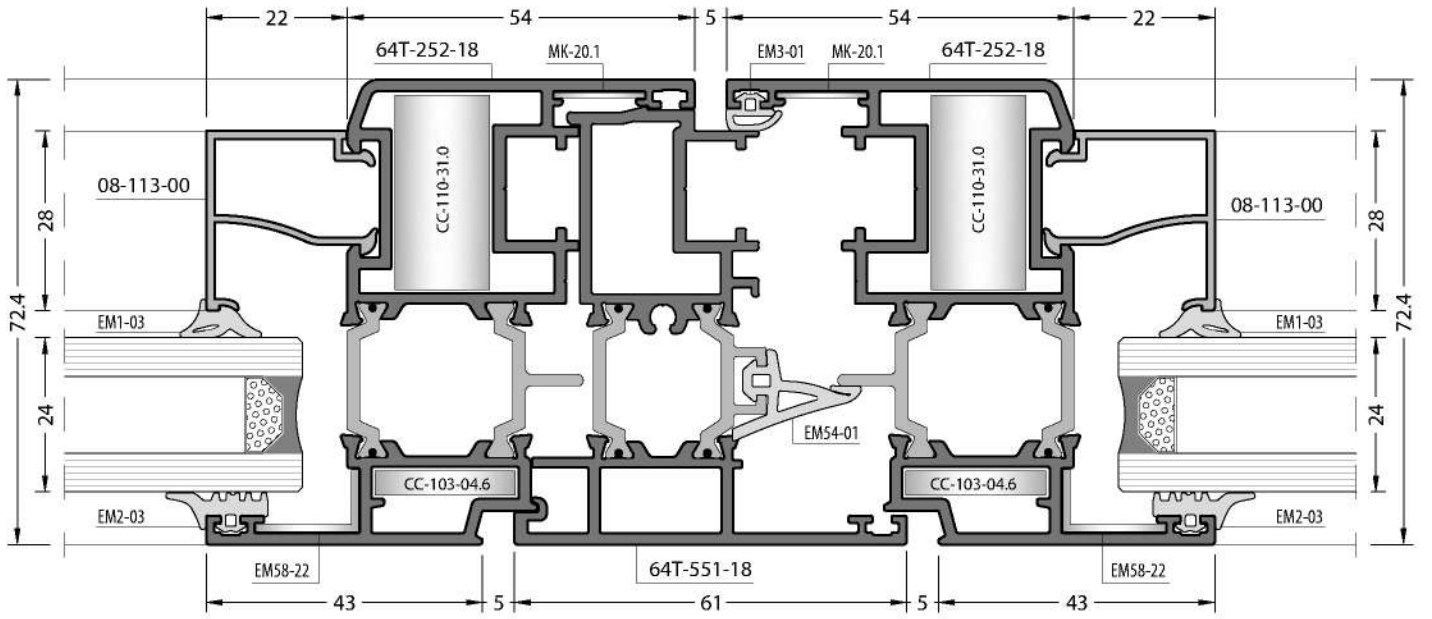
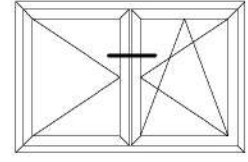

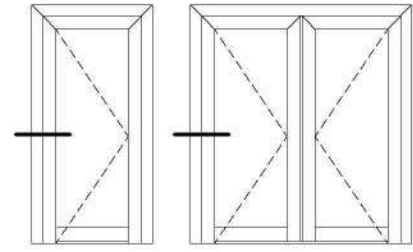

Inside Opening Door
İçe Açılır Kapı

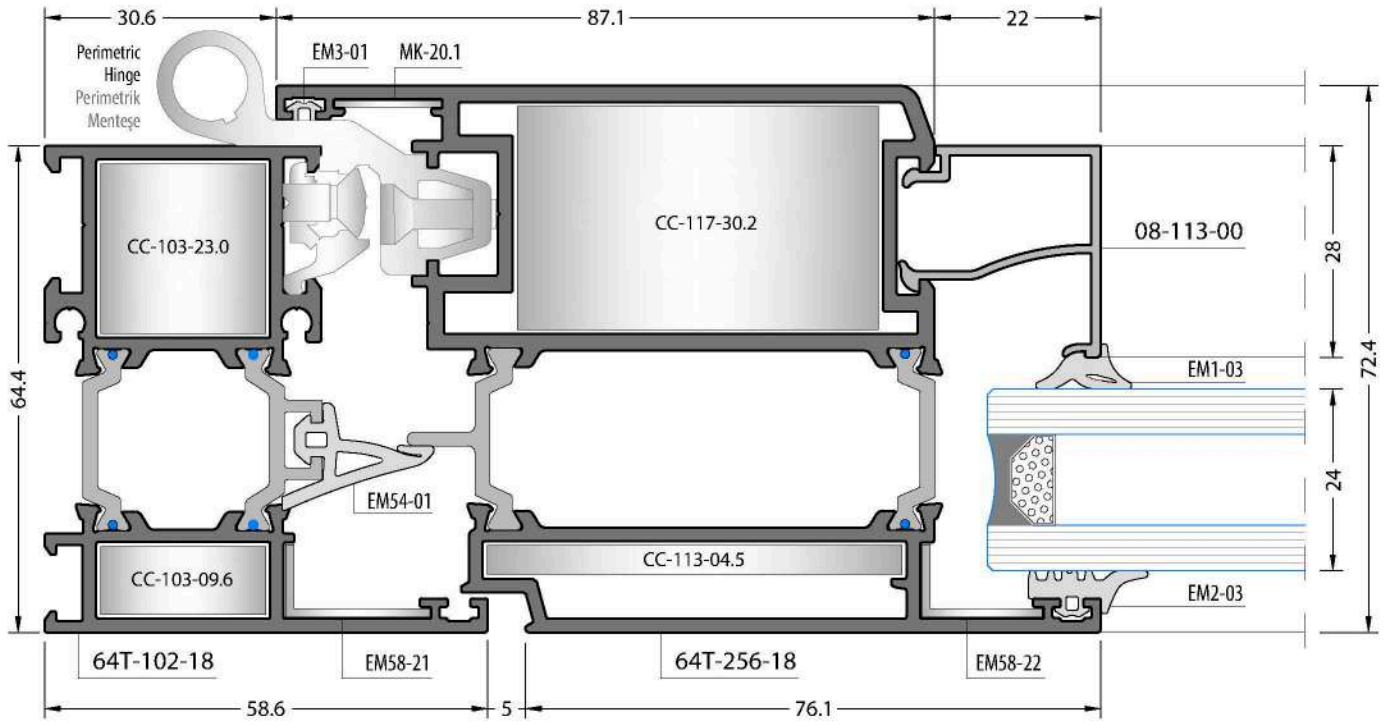

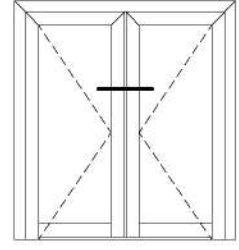

Inside Opening Door
İçe Açılır Kapı

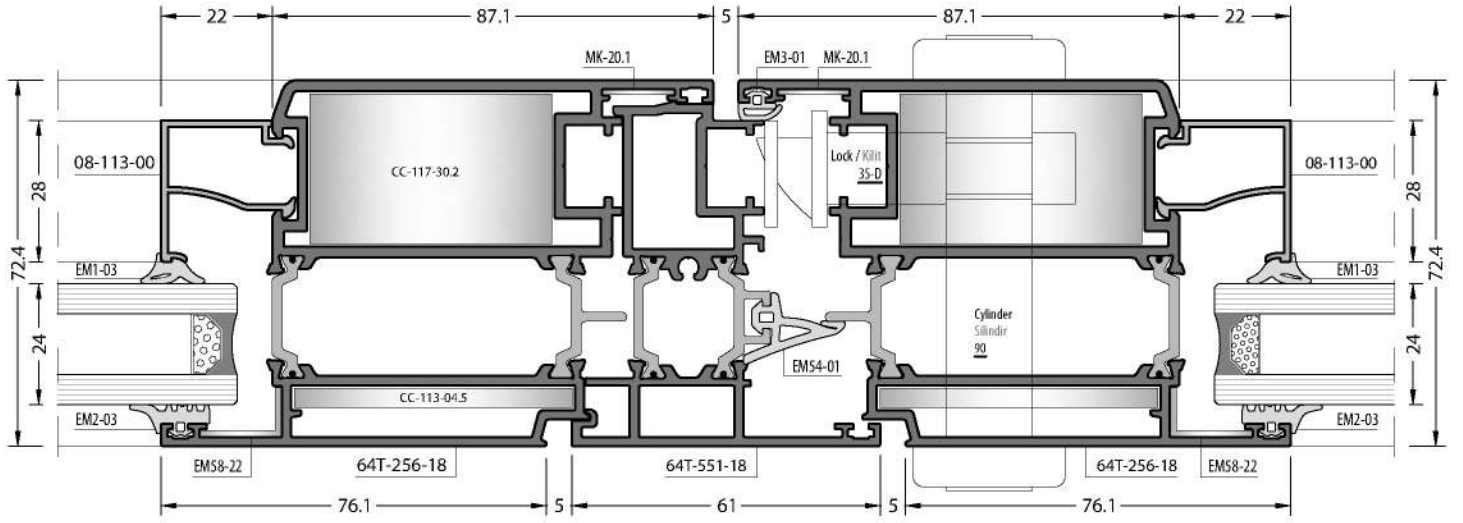

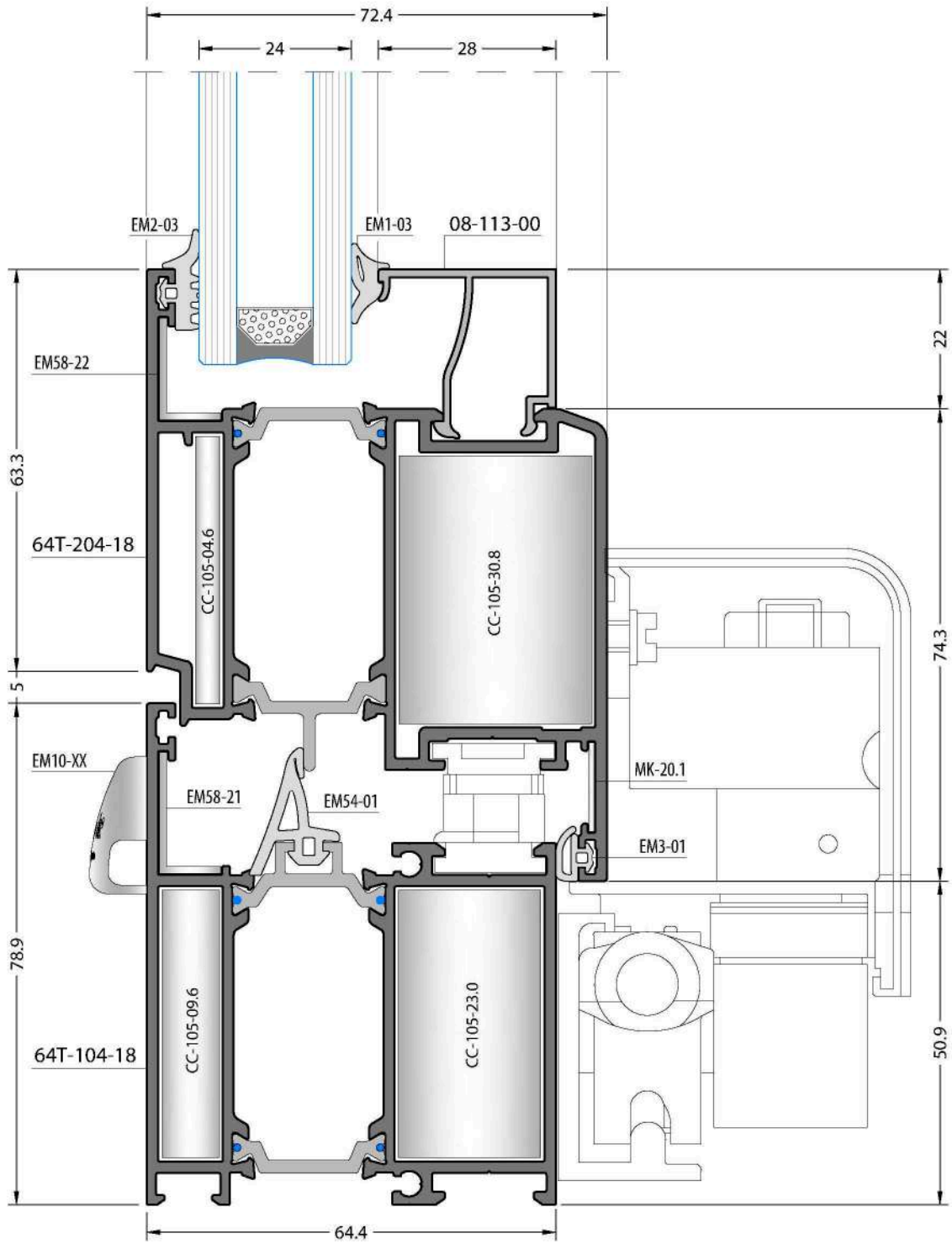
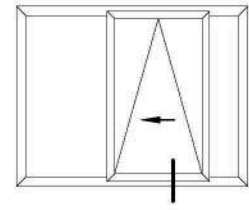

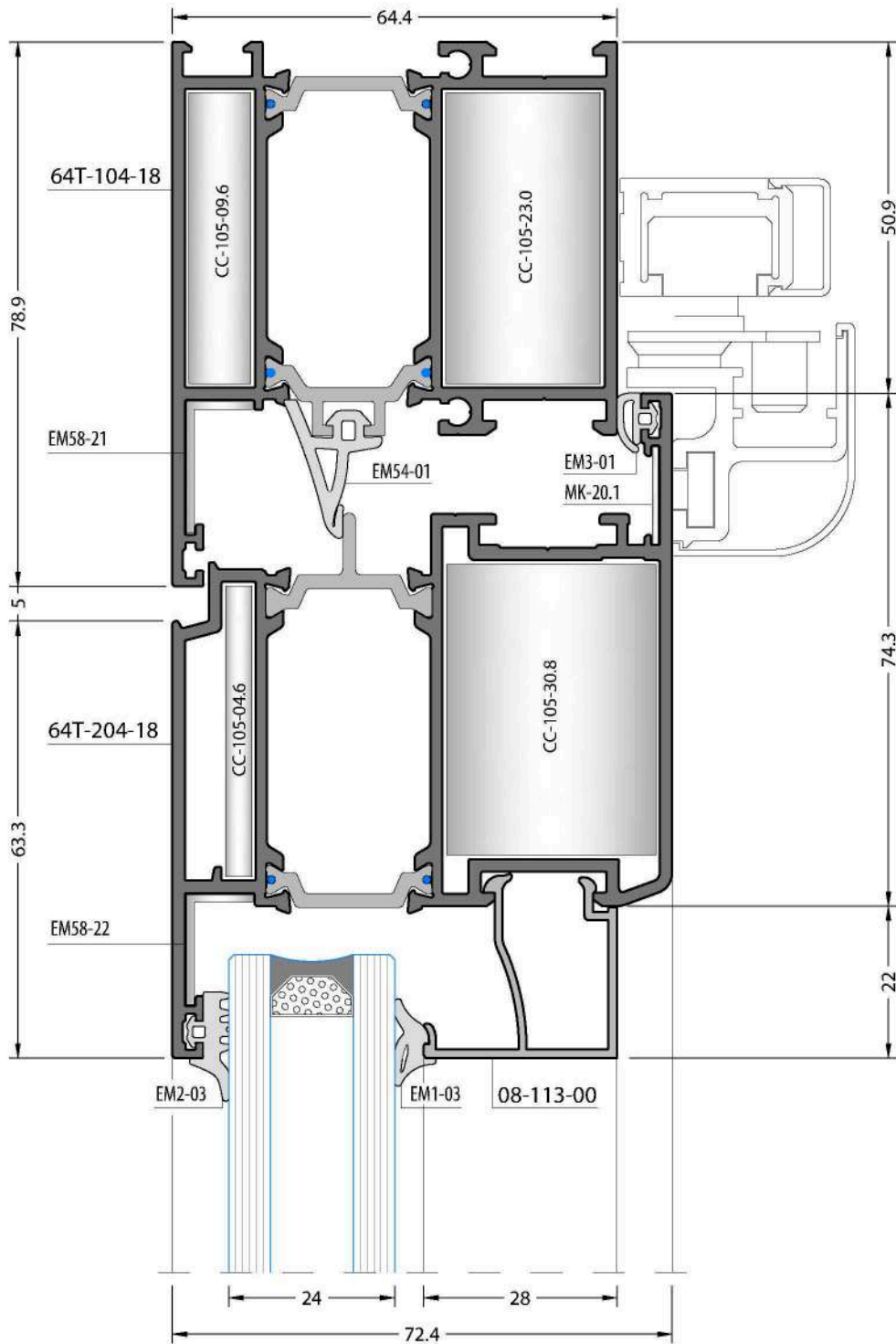
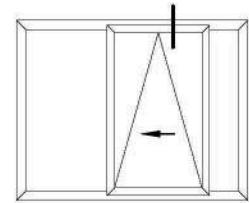

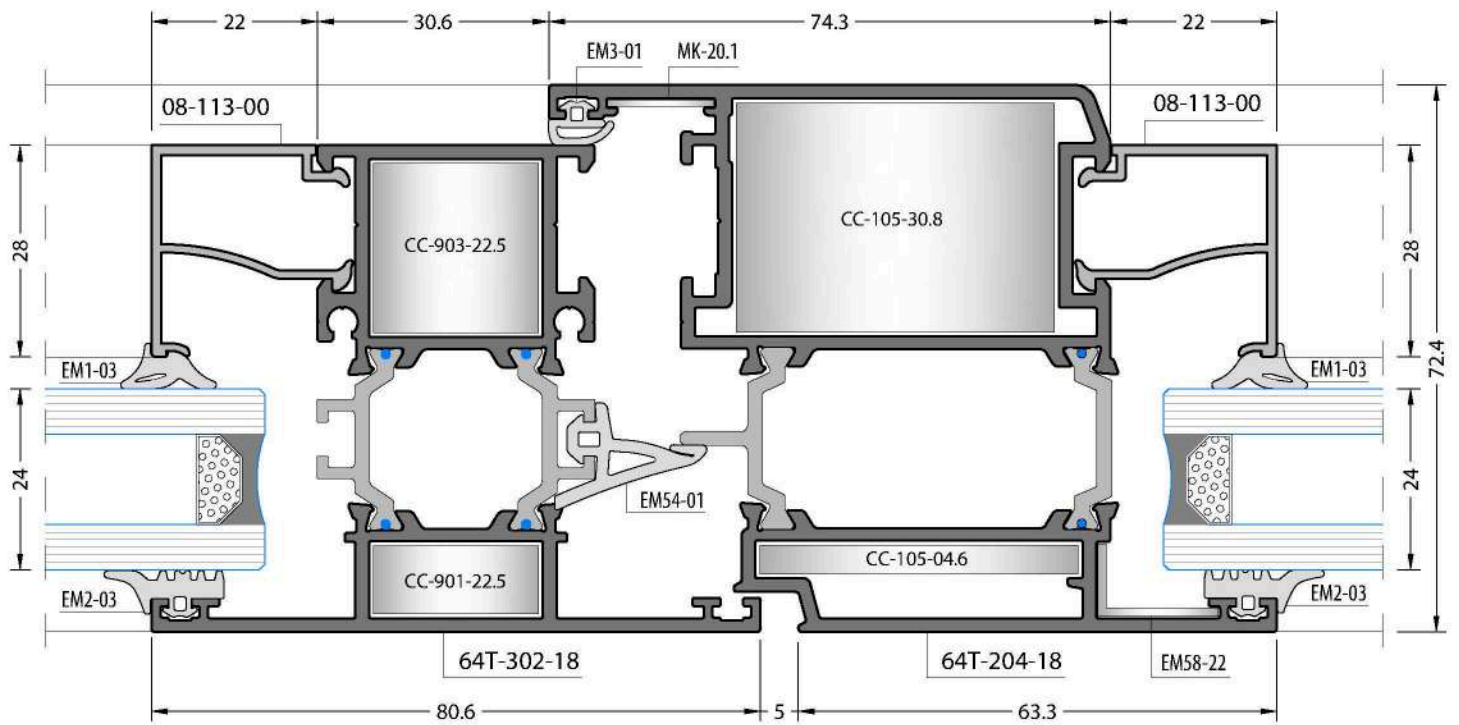
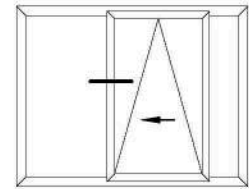

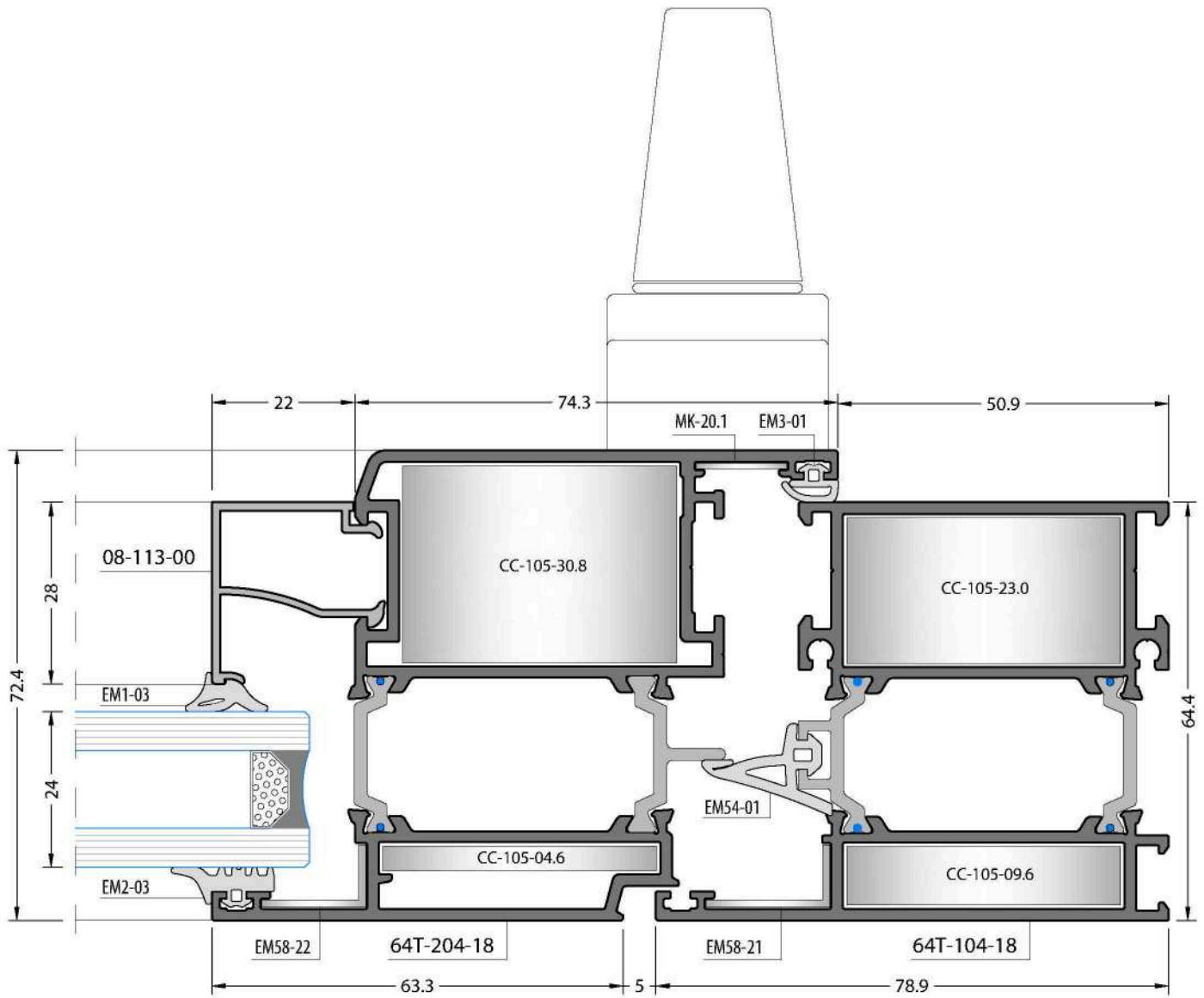
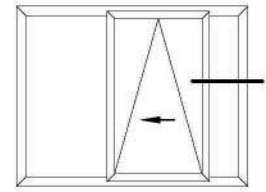

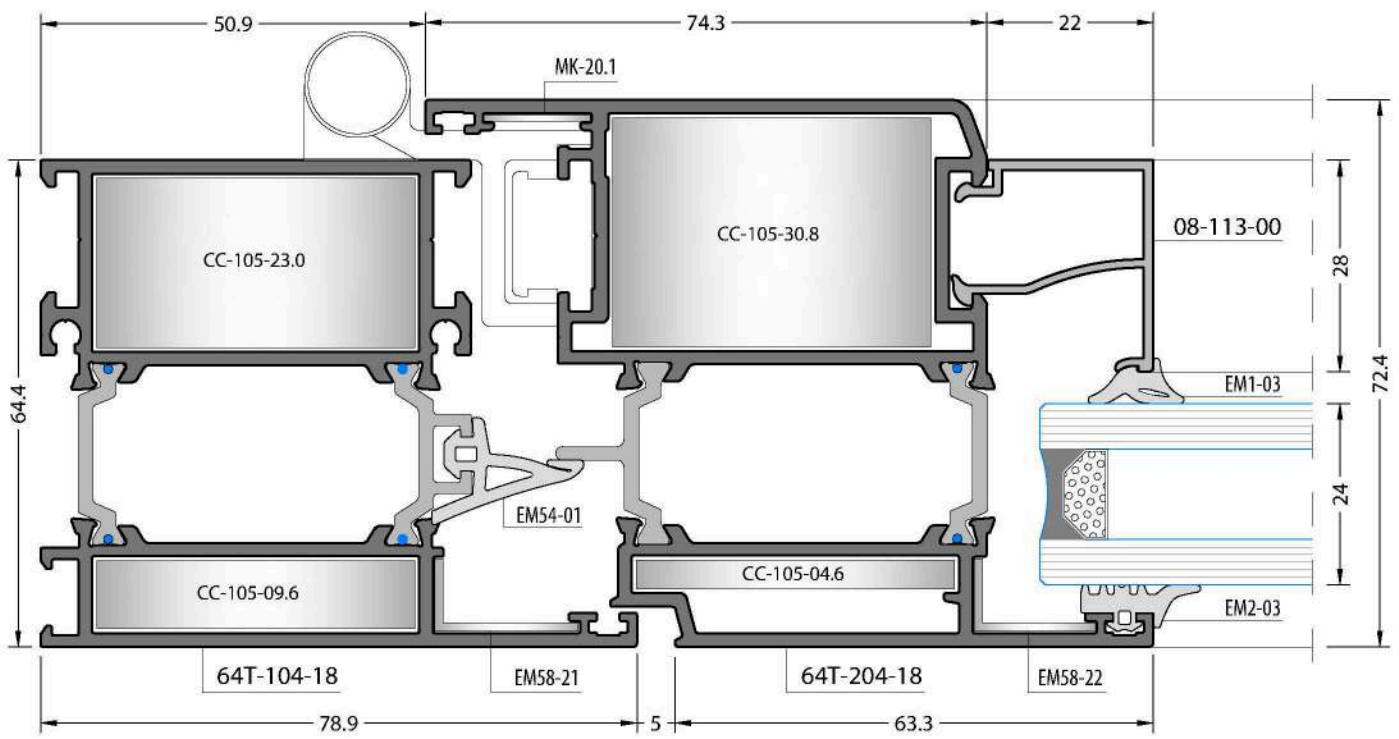
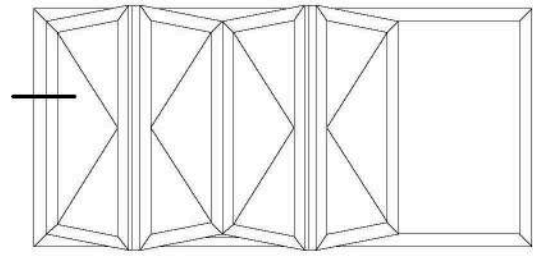

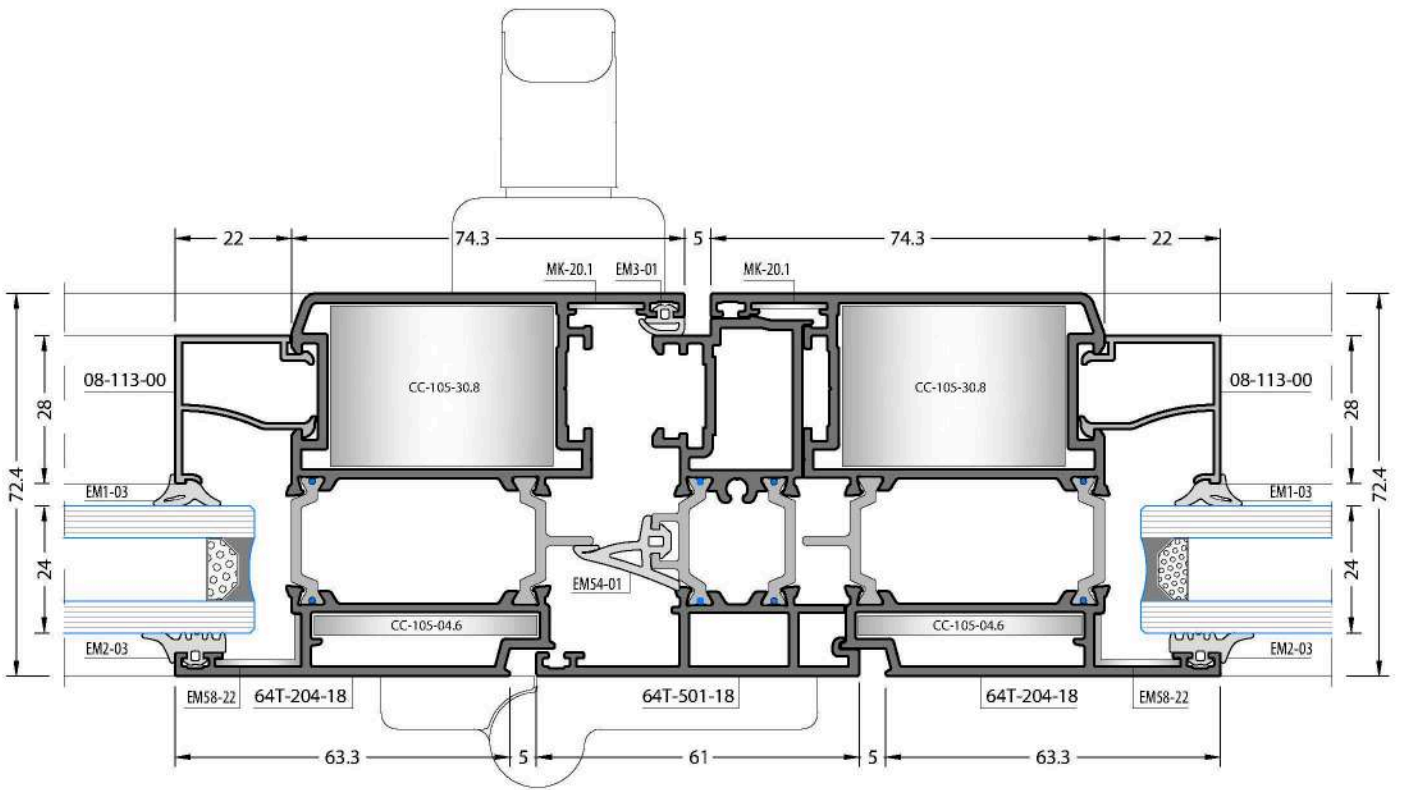
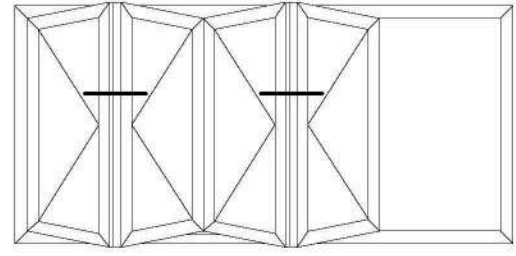

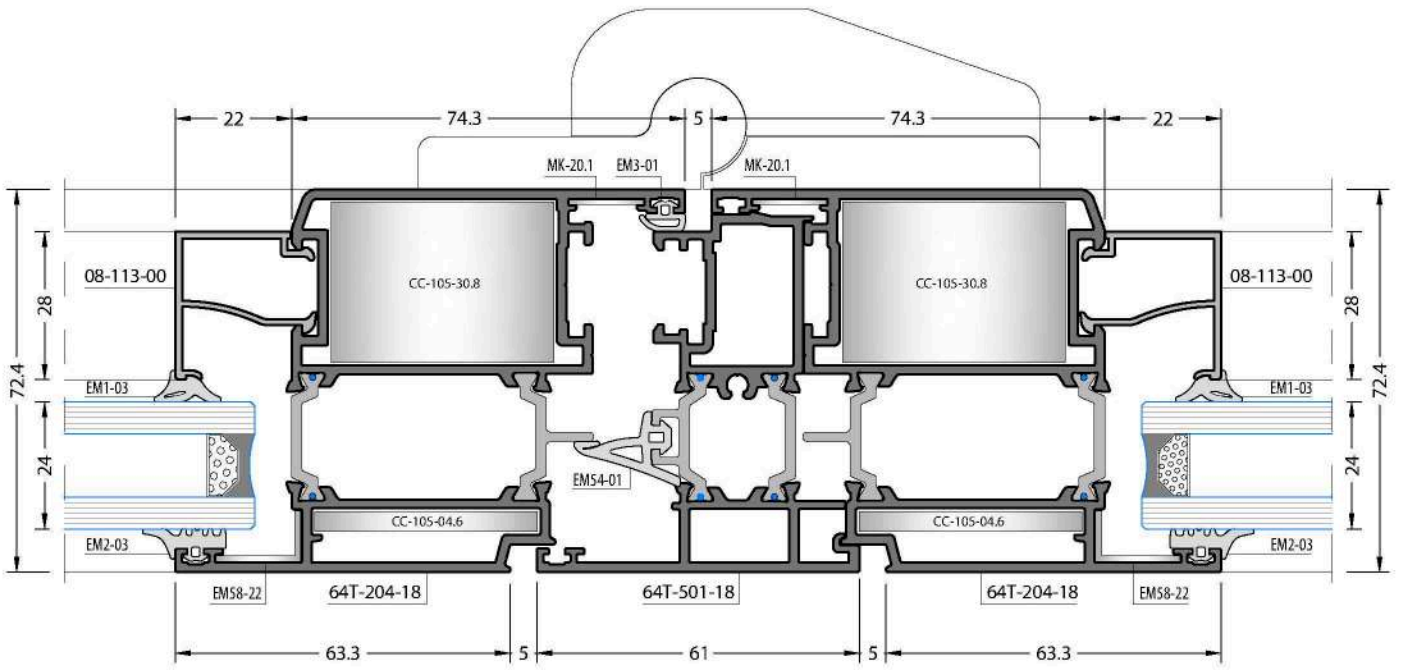
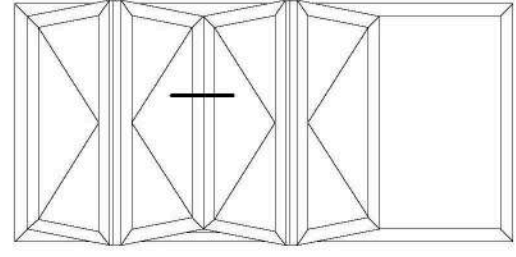

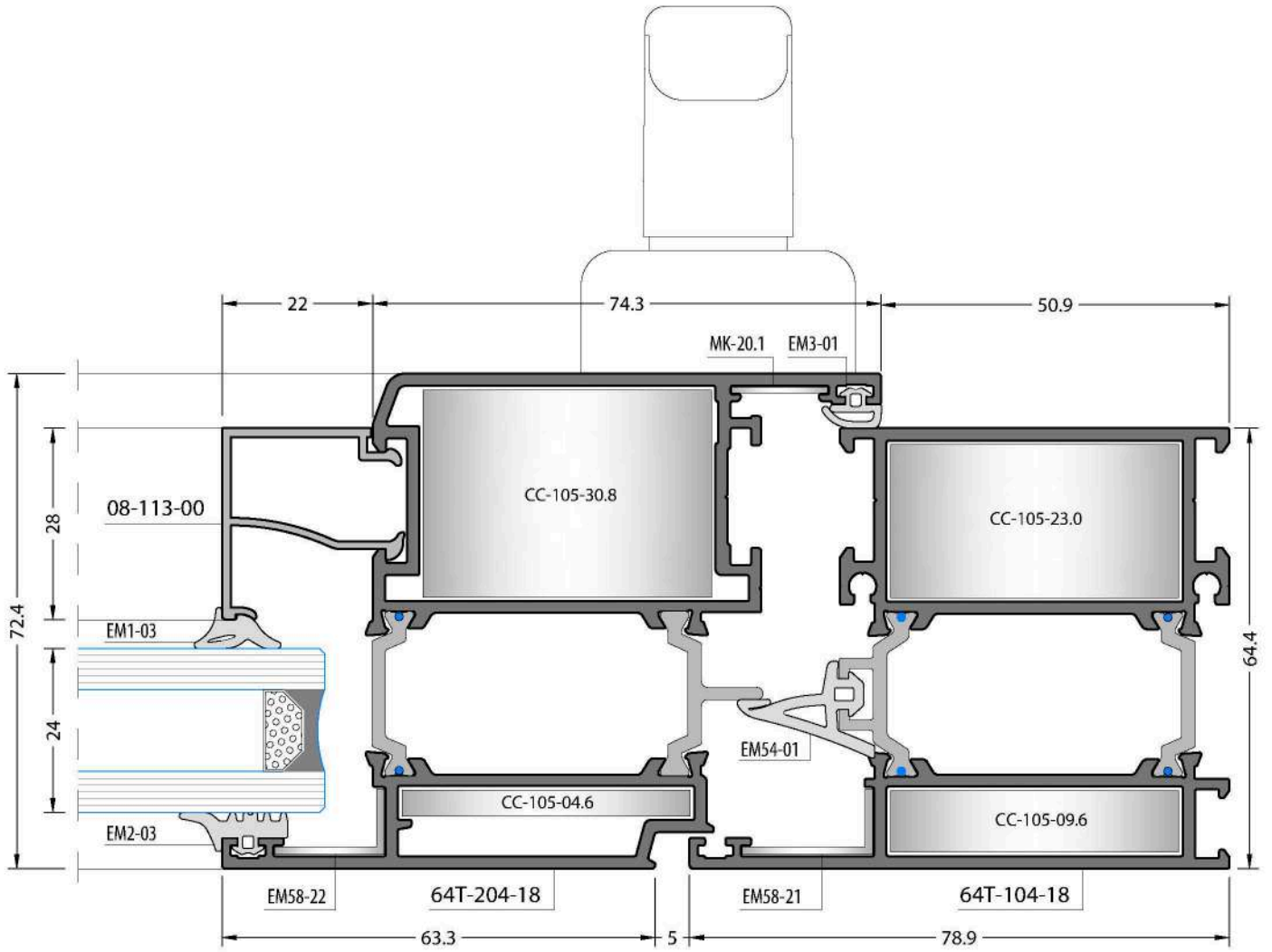
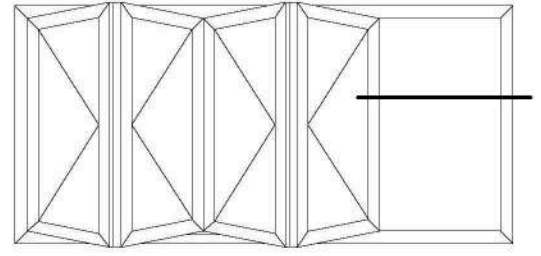

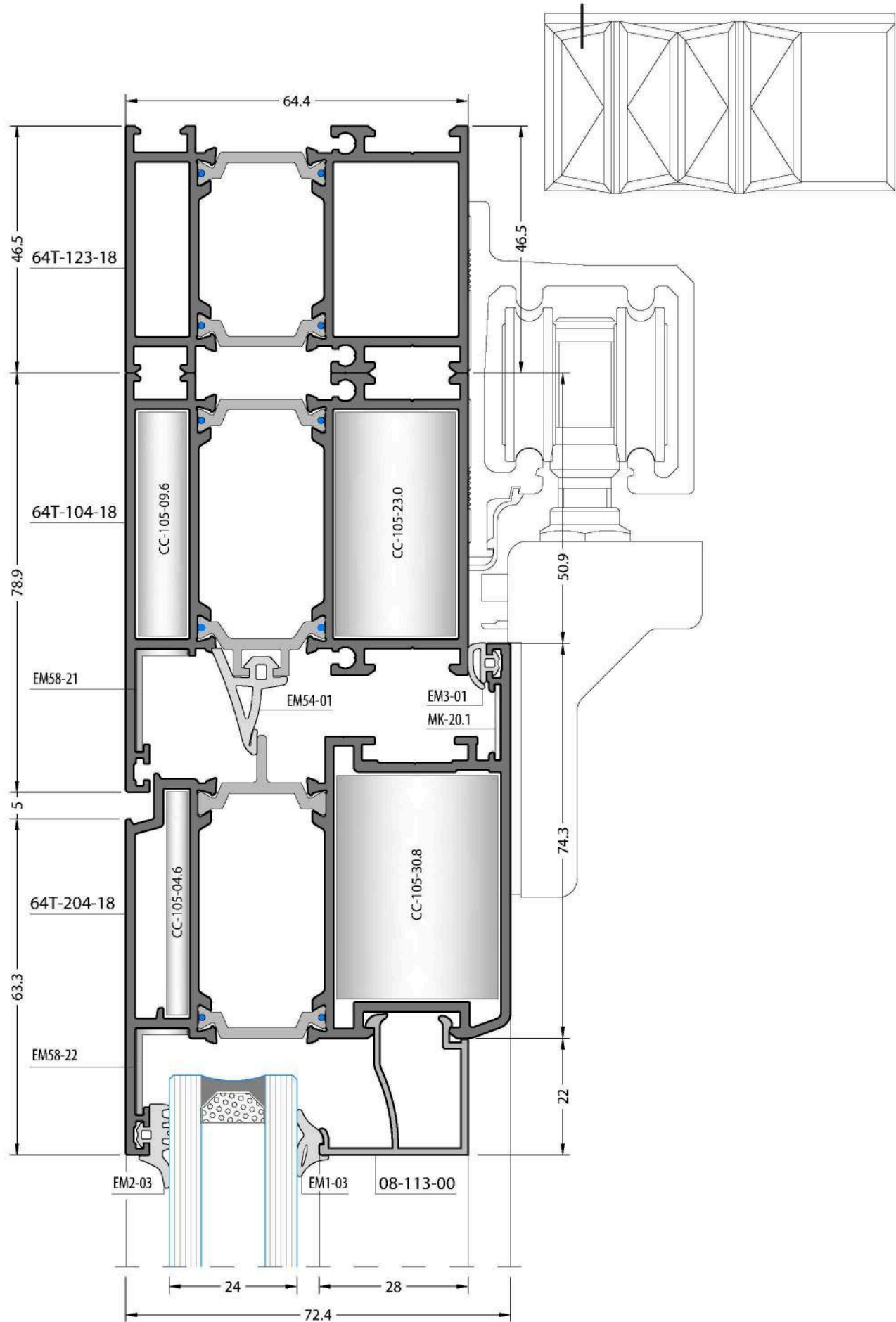

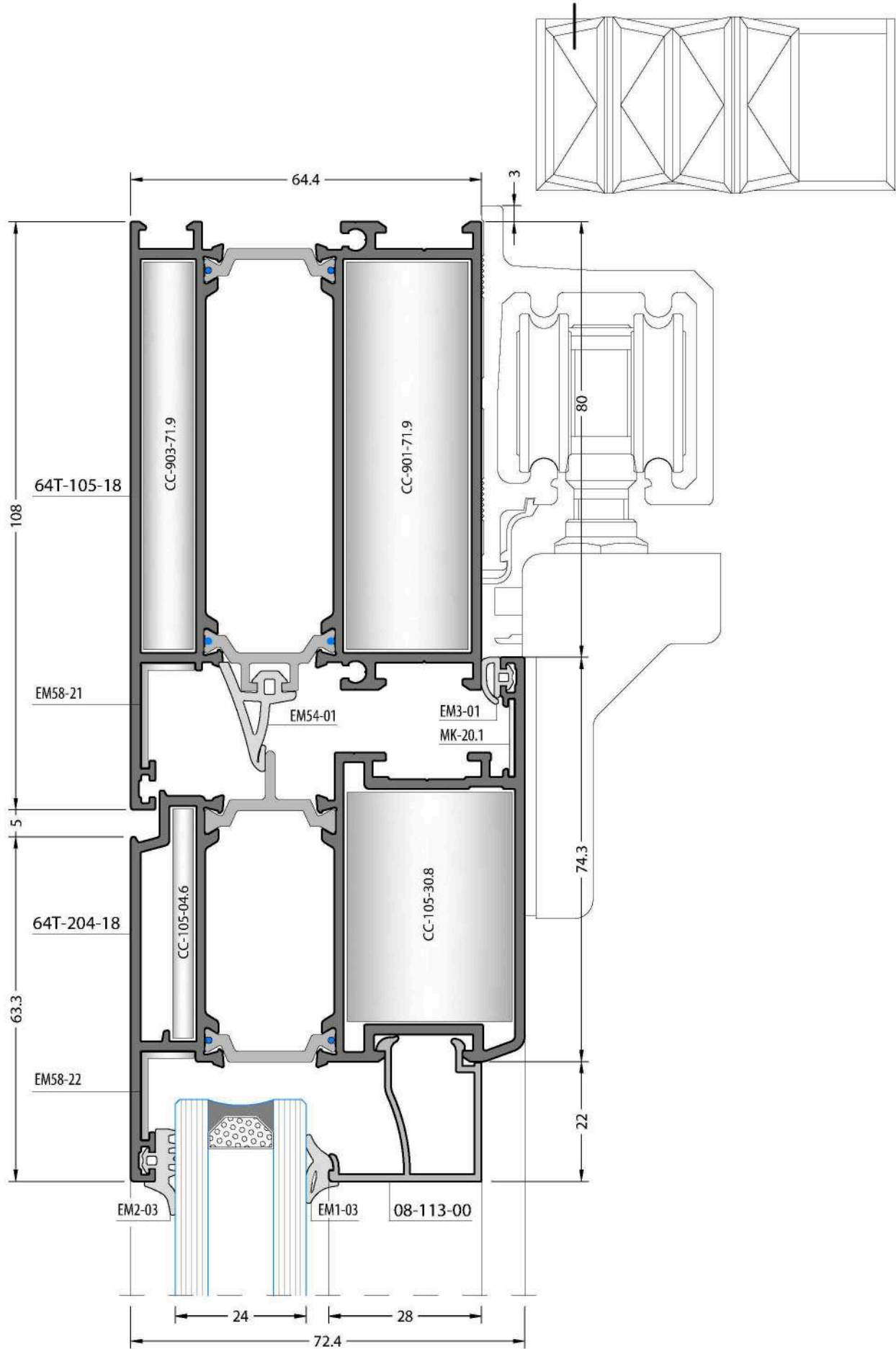

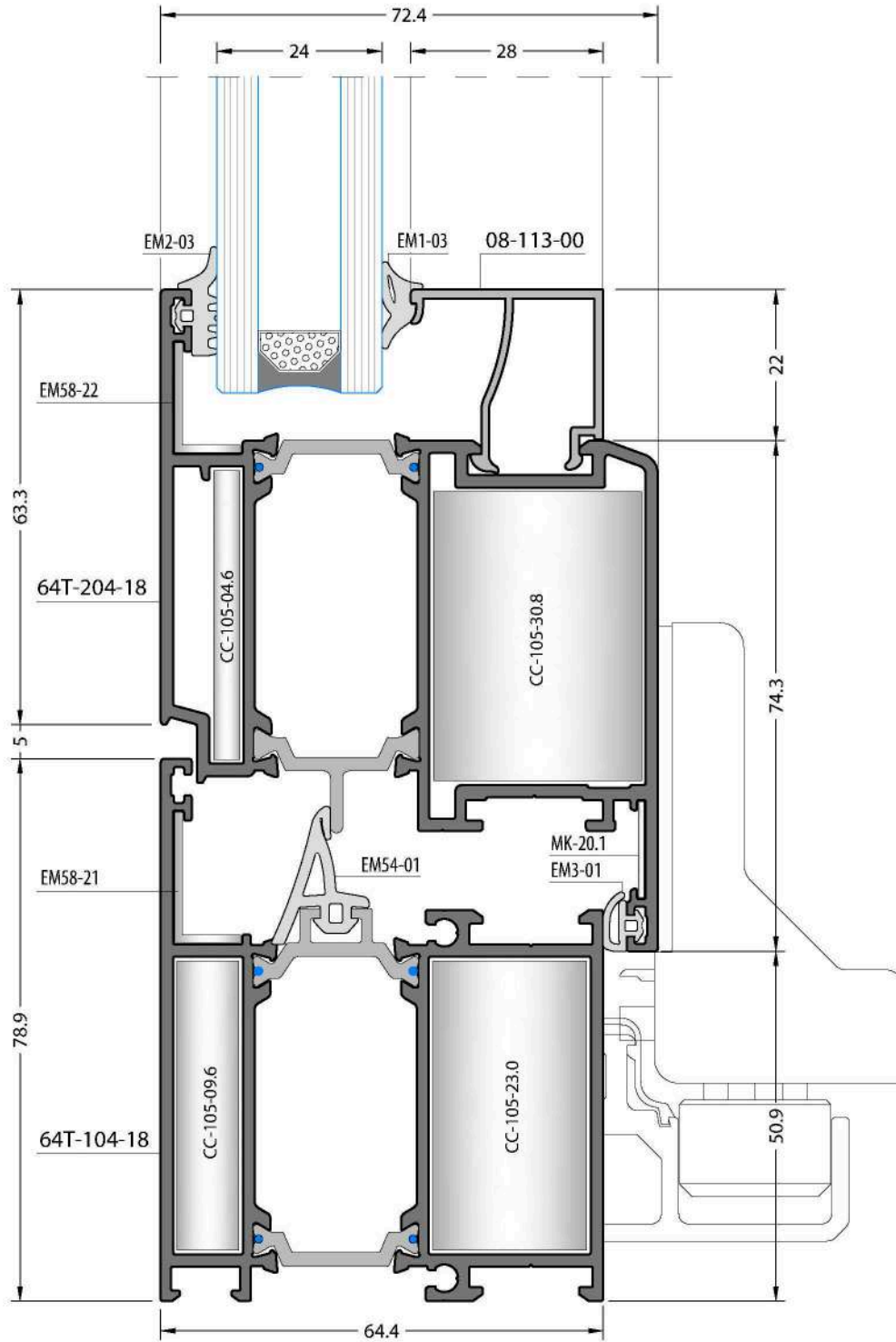
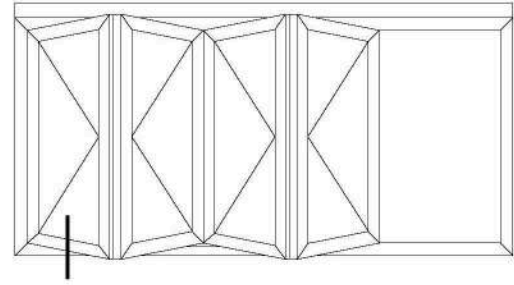

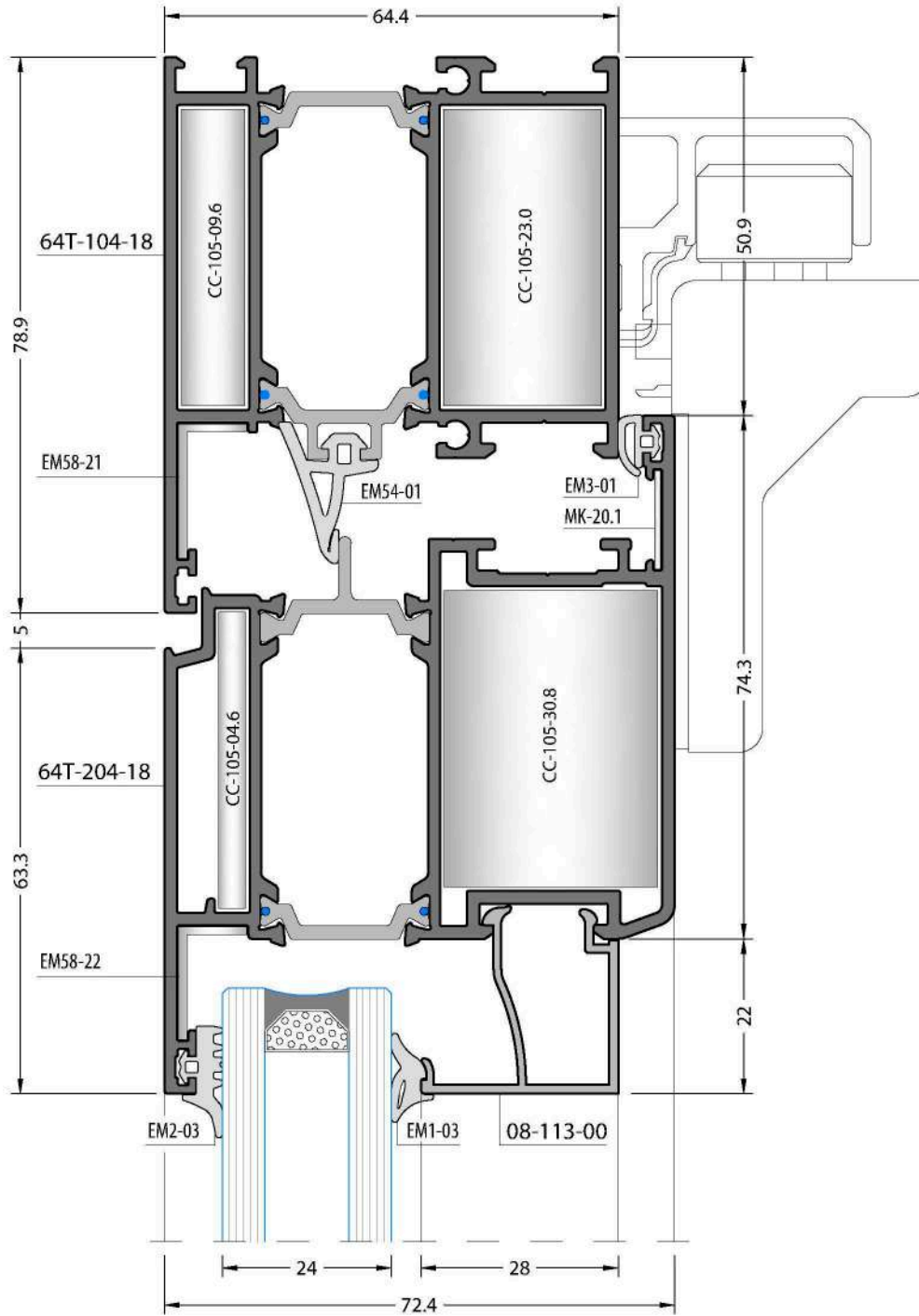
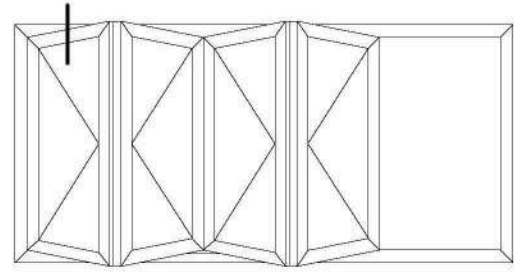

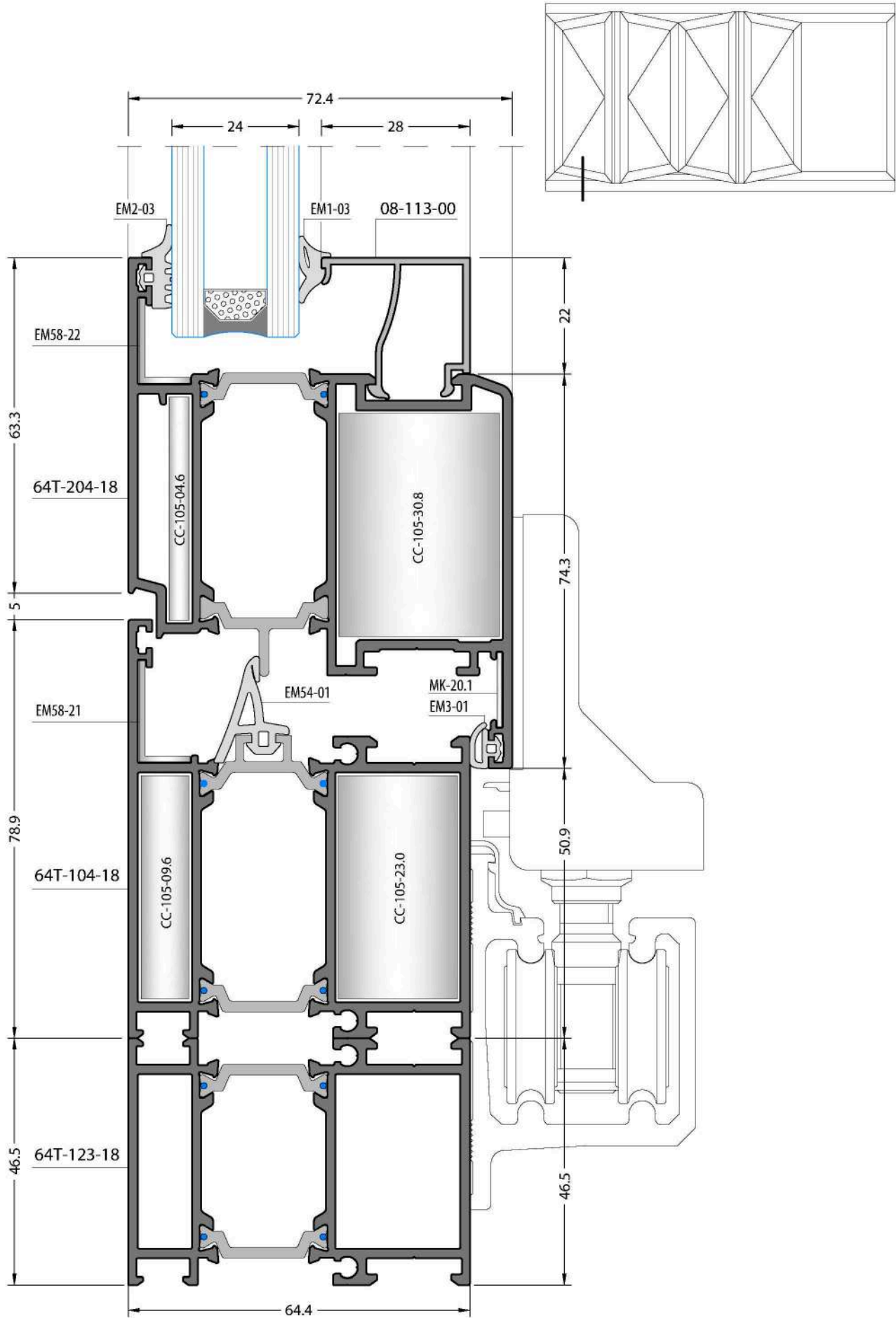

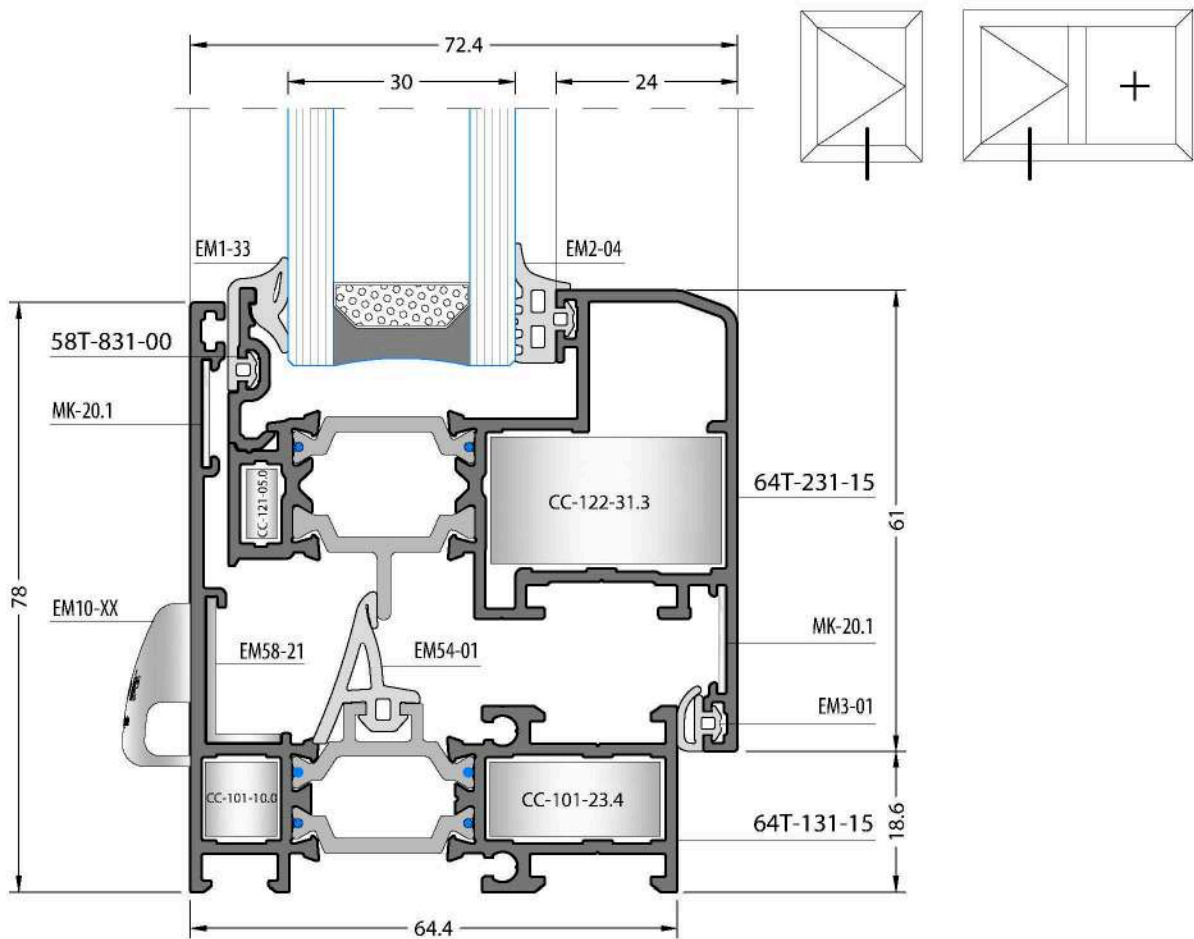
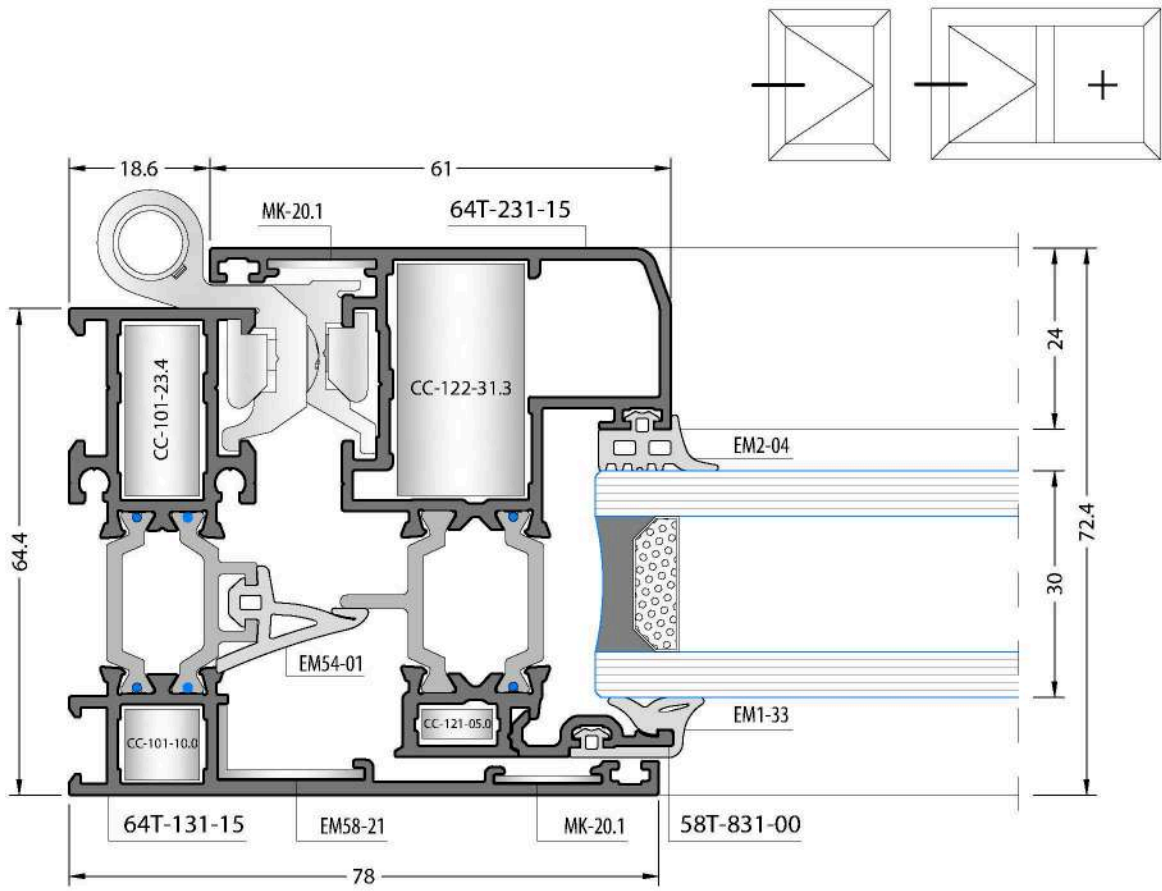

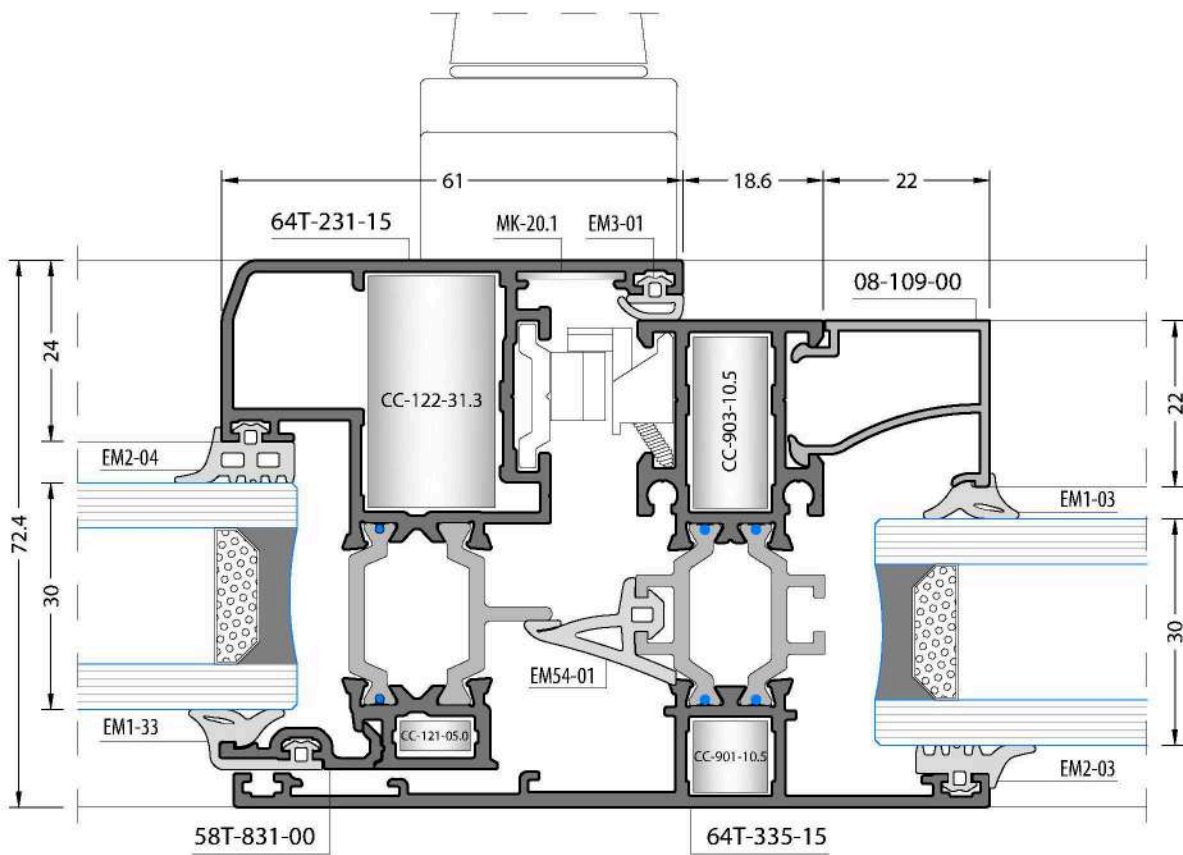
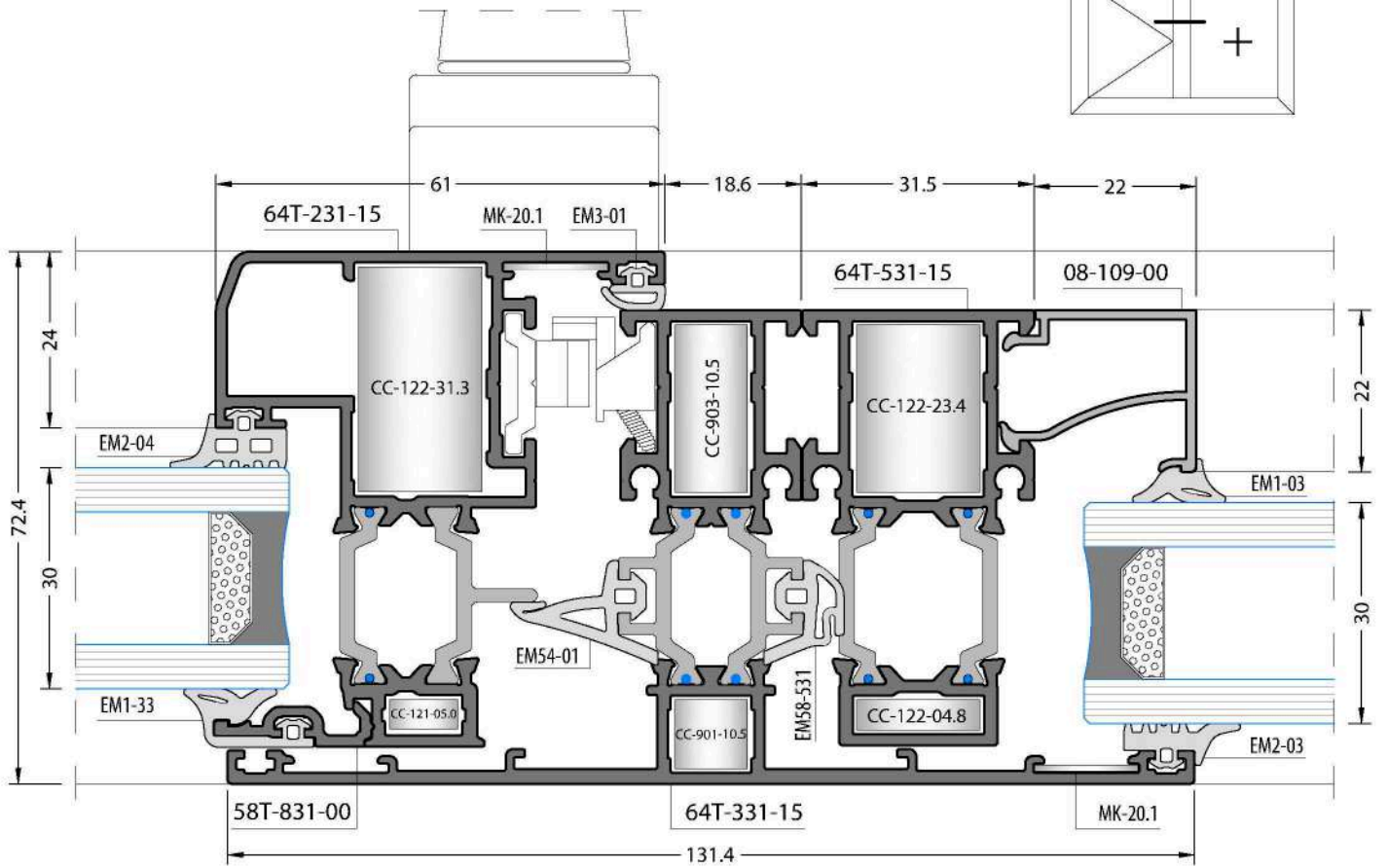
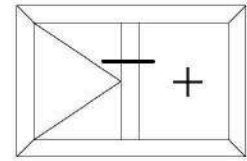

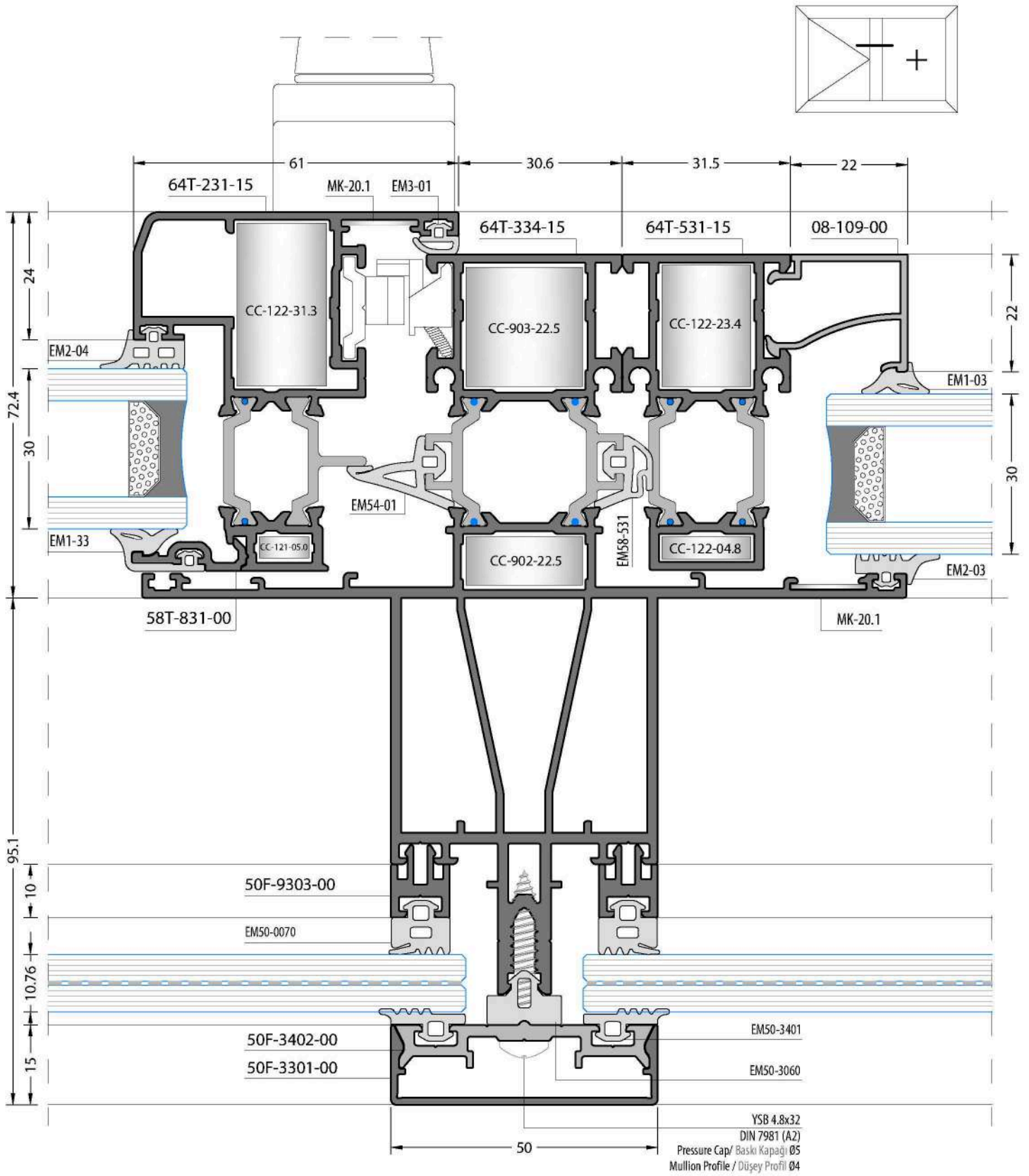

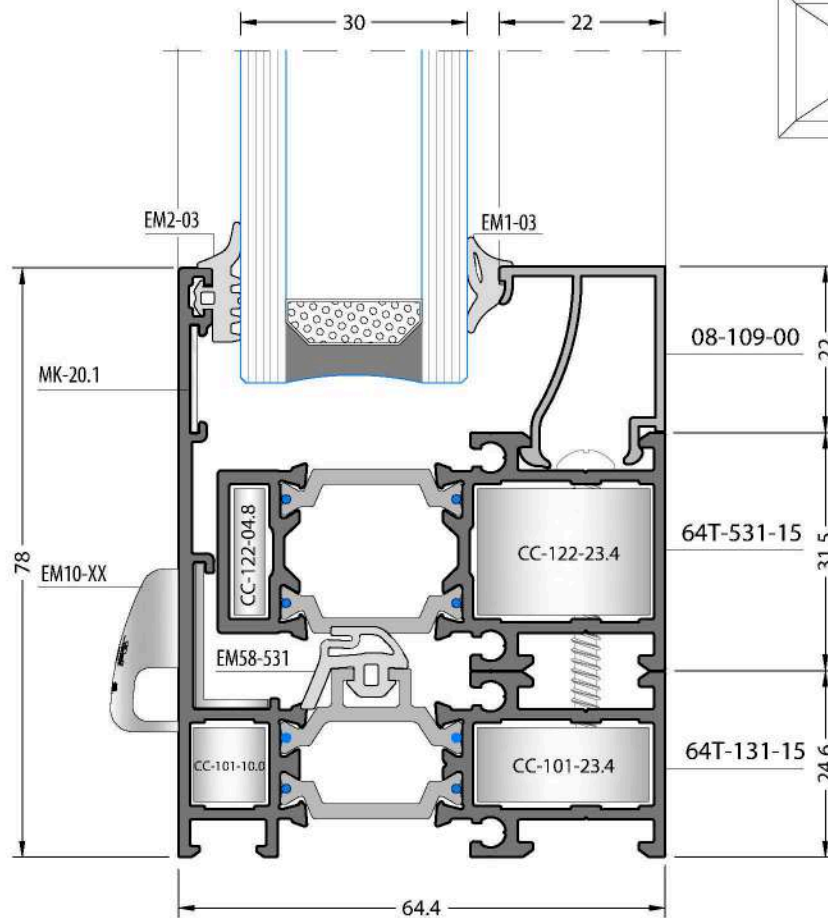
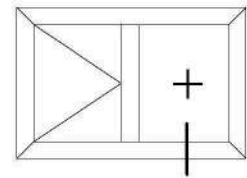
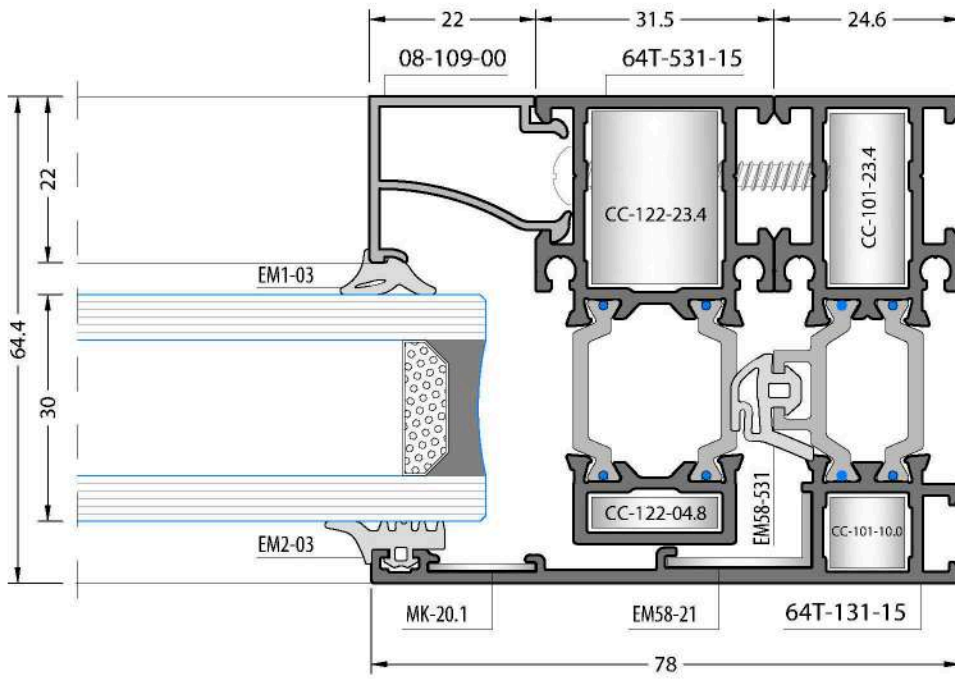
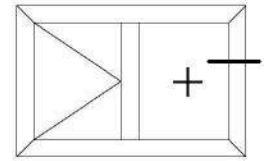

64T

GLAZING TABLES / CAM TABLOLARI

GLAZING TABLE / CAM TABLOSU

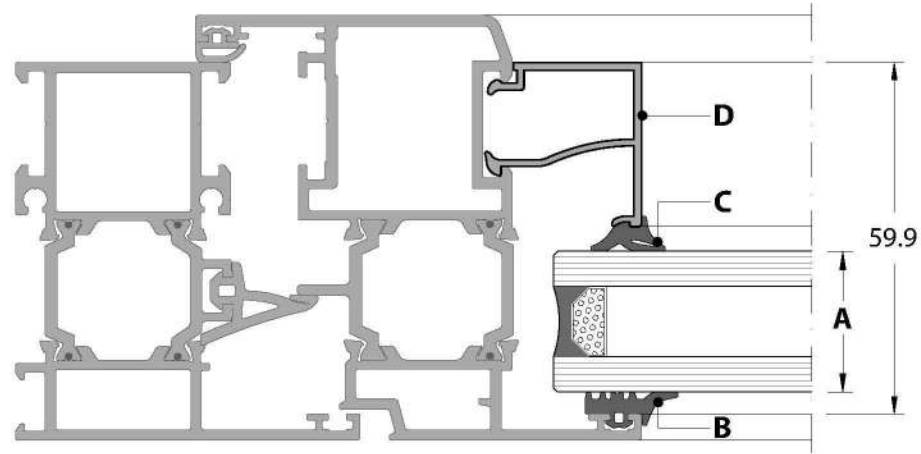

A	B	C	D	A	B	C	D
GLAZING THICKNESS CAM KALINLIĞI	OUTSIDE GLASS GASKET DIŞ CAM FİTİLİ	INSIDE GLASS GASKET İÇ CAM FİTİLİ	GLAZING BEAD CAM ÇİTASI	GLAZING THICKNESS CAM KALINLIĞI	OUTSIDE GLASS GASKET DIŞ CAM FİTİLİ	INSIDE GLASS GASKET İÇ CAM FİTİLİ	GLAZING BEAD CAM ÇİTASI
8 mm	EM2-03	EM1-05	08-121-00	21 mm	EM2-03	EM1-05	08-114-00
9 mm	EM2-03	EM1-04		22 mm	EM2-03	EM1-04	
10 mm	EM2-03	EM1-03		23 mm	EM2-03	EM1-03	
11 mm	EM2-03	EM1-02		24 mm	EM2-03	EM1-02	
9 mm	EM2-03	EM1-05	08-120-00	22 mm	EM2-03	EM1-05	08-113-00
10 mm	EM2-03	EM1-04		23 mm	EM2-03	EM1-04	
11 mm	EM2-03	EM1-03		24 mm	EM2-03	EM1-03	
12 mm	EM2-03	EM1-02		25 mm	EM2-03	EM1-02	
13 mm	EM2-03	EM1-05	08-116-00	25 mm	EM2-03	EM1-05	08-112-00
14 mm	EM2-03	EM1-04		26 mm	EM2-03	EM1-04	
15 mm	EM2-03	EM1-03		27 mm	EM2-03	EM1-03	
16 mm	EM2-03	EM1-02		28 mm	EM2-03	EM1-02	
17 mm	EM2-03	EM1-05	08-115-00	28 mm	EM2-03	EM1-05	08-111-00
18 mm	EM2-03	EM1-04		29 mm	EM2-03	EM1-04	
19 mm	EM2-03	EM1-03		30 mm	EM2-03	EM1-03	
20 mm	EM2-03	EM1-02		31 mm	EM2-03	EM1-02	
20 mm	EM2-03	EM1-05	08-117-00	28 mm	EM2-03	EM1-05	08-110-00
21 mm	EM2-03	EM1-04		29 mm	EM2-03	EM1-04	
22 mm	EM2-03	EM1-03		30 mm	EM2-03	EM1-03	
23 mm	EM2-03	EM1-02		31 mm	EM2-03	EM1-02	

GLAZING TABLE / CAM TABLOSU

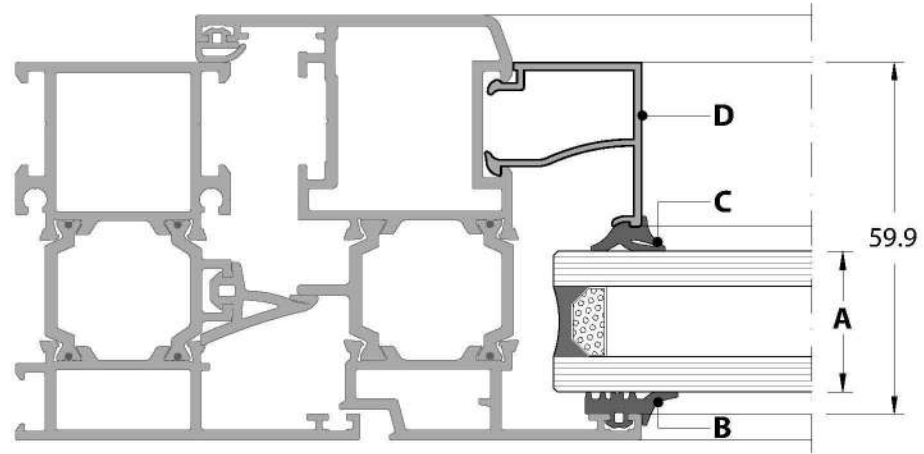

A	B	C	D
GLAZING THICKNESS CAM KALINLIĞI	OUTSIDE GLASS GASKET DIŞ CAM FİTİLİ	INSIDE GLASS GASKET İÇ CAM FİTİLİ	GLAZING BEAD CAM ÇITASI
28 mm	EM2-03	EM1-05	08-109-00
29 mm	EM2-03	EM1-04	
30 mm	EM2-03	EM1-03	
31 mm	EM2-03	EM1-02	
31 mm	EM2-03	EM1-05	08-108-00
32 mm	EM2-03	EM1-04	
33 mm	EM2-03	EM1-03	
34 mm	EM2-03	EM1-02	
33 mm	EM2-03	EM1-05	08-107-00
34 mm	EM2-03	EM1-04	
35 mm	EM2-03	EM1-03	
36 mm	EM2-03	EM1-02	
36 mm	EM2-03	EM1-05	08-105-00
37 mm	EM2-03	EM1-04	
38 mm	EM2-03	EM1-03	
39 mm	EM2-03	EM1-02	
37 mm	EM2-03	EM1-05	08-104-00
38 mm	EM2-03	EM1-04	
39 mm	EM2-03	EM1-03	
40 mm	EM2-03	EM1-02	

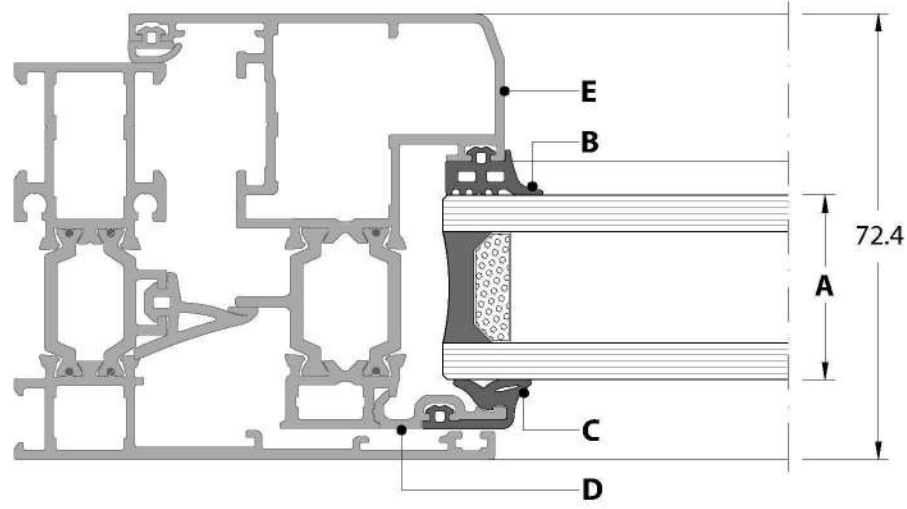









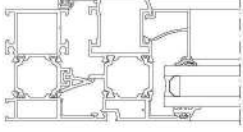

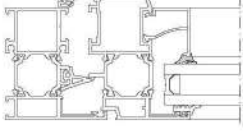

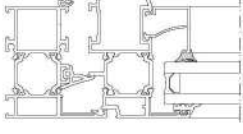

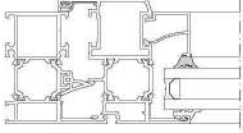
A	B	C	D	E
GLAZING THICKNESS CAM KALINLIđI	OUTSIDE GLASS GASKET DIŞ CAM FİTİLİ	INSIDE GLASS GASKET İÇ CAM FİTİLİ	GLAZING BEAD CAM ÇİTASI	SASH PROFILE KANAT PROFİLİ
28 mm	EM2-05	EM1-33	58T-831-00	64T-231-15
30 mm	EM2-04			
32 mm	EM2-03			
18 mm	EM2-05	EM1-33	58T-831-00	64T-232-15
20 mm	EM2-04			
22 mm	EM2-03			

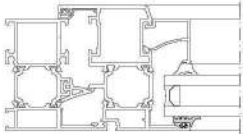

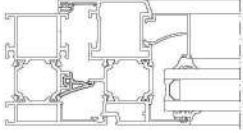

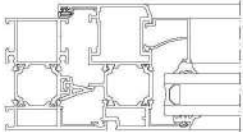

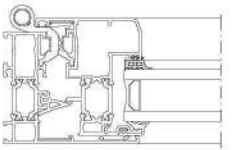

64T

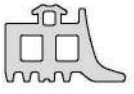
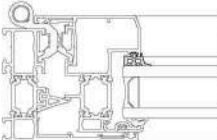
ACCESSORIES / AKSESUARLAR

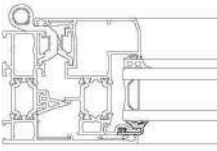
GASKETS / FITİLLER

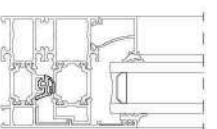
CODE / KOD	DRAWING / ÇİZİM	APPLICATION UYGULAMA	DESCRIPTION AÇIKLAMA	MATERIAL MALZEME	WEIGHT AĞIRLIK Kg/m	IN ONE PACKAGE PAKET MIKTARI
EM1-02			Glazing Gasket Inside İç Cam Fitili	EPDM	0.040	375 m
EM1-03			Glazing Gasket Inside İç Cam Fitili	EPDM	0.050	300 m
EM1-04			Glazing Gasket Inside İç Cam Fitili	EPDM	0.065	230 m
EM1-05			Glazing Gasket Inside İç Cam Fitili	EPDM	0.071	210 m
EM2-03			Glazing Gasket Outside Dış Cam Fitili	EPDM	0.069	215 m
EM54-01			Central Gasket Tozluk Fitili	EPDM	0.128	117 m
EM3-01			Acoustical Gasket Bini Fitili	EPDM	0.032	465 m
EM2-04			Hidden Sash Glazing Gasket Inside Gizli Kanat İç Cam Fitili	EPDM	0.081	185 m

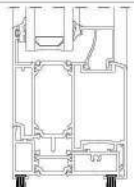

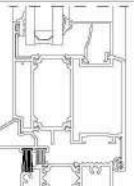
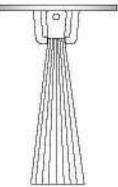
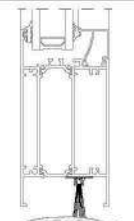



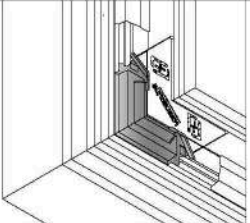



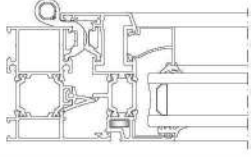

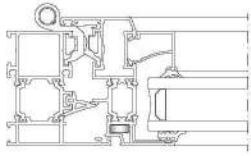

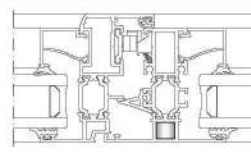

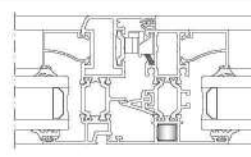

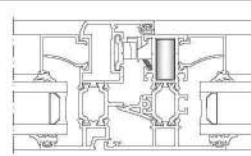
GASKETS / FITİLLER

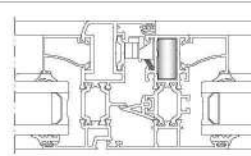
CODE / KOD	DRAWING / ÇİZİM	APPLICATION UYGULAMA	DESCRIPTION AÇIKLAMA	MATERIAL MALZEME	WEIGHT AĞIRLIK Kg/m	IN ONE PACKAGE PAKET MİKTARI
EM2-05			Hidden Sash Glazing Gasket Outside Gizli Kanat Dış Cam Fitili	EPDM	0.096	155 m
EM1-33			Hidden Sash Glazing Gasket Outside Gizli Kanat Dış Cam Fitili	EPDM	0.085	175 m
EM58-531			Hidden Sash Central Gasket Gizli Kanat Tozluğ Fitili	EPDM	0.083	180 m
PB-7-1000			Brush / Fırça (10 mm)	-	-	200 m
PB-7-1500			Brush / Fırça (15 mm)	-	-	200 m
AKF-195 B			Brush / Fırça (35 mm)	-	-	90cm / 100 cm

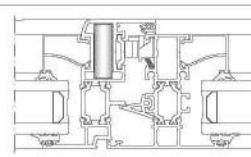

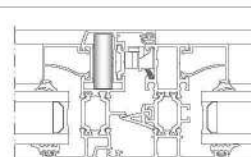

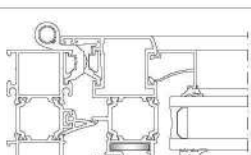

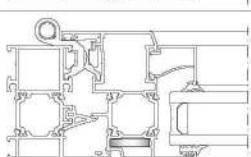



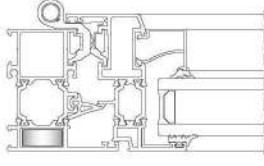

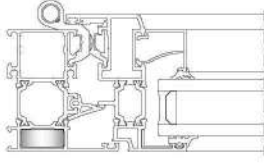

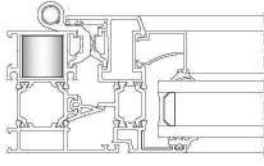

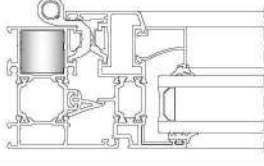
ENJECTION CORNER / ENJEKSİYON KÖŞE

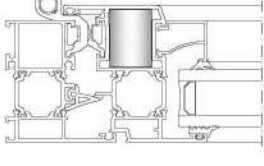
CODE / KOD	DRAWING / ÇİZİM	APPLICATION UYGULAMA	DESCRIPTION AÇIKLAMA	MATERIAL MALZEME	WEIGHT AĞIRLIK Kg/m	IN ONE PACKAGE PAKET MİKTARI
EM54-C01			-	EPDM	-	50 Pieces / Adet

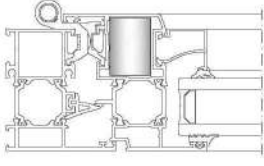

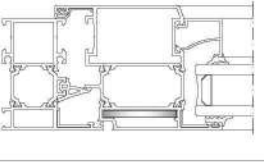

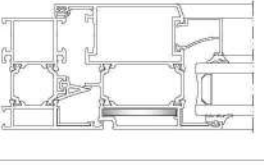

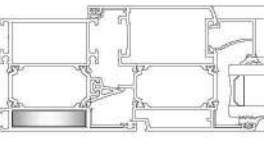



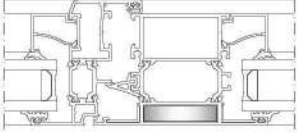

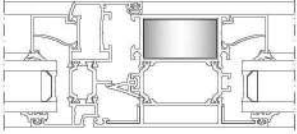

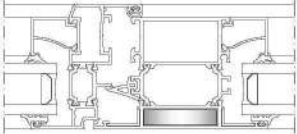

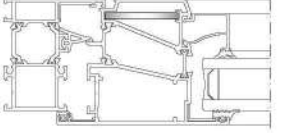
CUTTED CORNER JOINTS / KESİLMİŞ KÖŞE TAKOZLAR

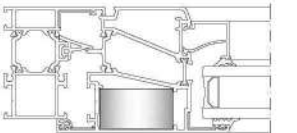
CODE / KOD	DRAWING / ÇİZİM	APPLICATION / UYGULAMA	PROFILE CODE PROFİL KOD	CUTTING SIZE KESİM ÖLÇÜSÜ	APPLICATION PROFILES ÇALIŞTIĞI PROFİLLER
CC-101-04.6			09-101-00	4.6 mm	64T-201-18 64T-201-20
CC-101-04.9			09-101-00	4.9 mm	64T-201-15
CC-101-09.6			09-101-00	9.6 mm	64T-301-18 64T-301-20 64T-507-18
CC-101-10.0			09-101-00	10 mm	64T-301-15 64T-131-15 64T-141-15 64T-335-15
CC-101-23.0			09-101-00	23 mm	64T-301-18 64T-301-20 64T-507-18
CC-101-23.4			09-101-00	23.4 mm	64T-301-15 64T-131-15 64T-141-15 64T-335-15
CC-101-30.8			09-101-00	30.8 mm	64T-201-18 64T-201-20
CC-101-31.3			09-101-00	31.3 mm	64T-201-15
CC-103-04.6			09-103-00	4.6 mm	64T-202-18 64T-202-20 64T-252-18 64T-404-18 64T-503-18
CC-103-04.9			09-103-00	4.9 mm	64T-202-15 64T-252-15

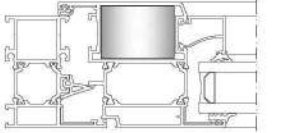
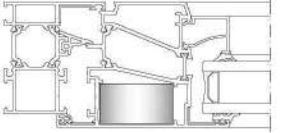

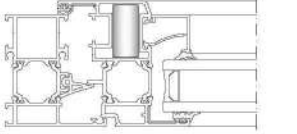

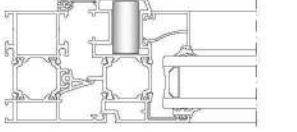

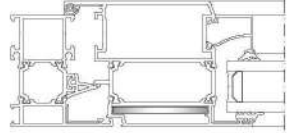



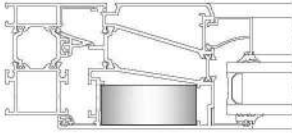

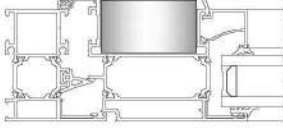

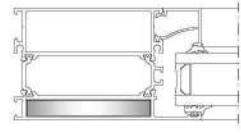

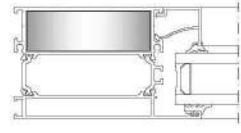
CUTTED CORNER JOINTS / KESİLMİŞ KÖŞE TAKOZLAR

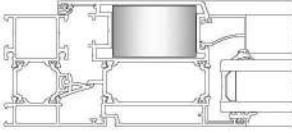
CODE / KOD	DRAWING / ÇİZİM	APPLICATION / UYGULAMA	PROFILE CODE PROFİL KOD	CUTTING SIZE KESİM ÖLÇÜSÜ	APPLICATION PROFILES ÇALIŞTIĞI PROFİLLER
CC-103-09.6			09-103-00	9.6 mm	64T-102-18 64T-122-18 64T-302-18 64T-302-20 64T-312-18 64T-322-18
CC-103-10.0			09-103-00	9.6 mm	64T-102-15 64T-112-15 64T-302-15 64T-312-15
CC-103-23.0			09-103-00	23.0 mm	64T-102-18 64T-122-18 64T-302-18 64T-312-18 64T-322-18 64T-404-18 64T-302-20
CC-103-23.4			09-103-00	23.4 mm	64T-102-15 64T-112-15 64T-302-15 64T-312-15
CC-103-30.8			09-103-00	30.8 mm	64T-202-18 64T-202-20
CC-103-31.3			09-103-00	31.3 mm	64T-202-15
CC-105-04.6			09-105-00	4.6 mm	64T-204-18 64T-205-18 64T-204-20 64T-205-20
CC-105-04.9			09-105-00	4.9 mm	64T-204-15 64T-205-15
CC-105-09.6			09-105-00	9.6 mm	64T-104-18 64T-304-18

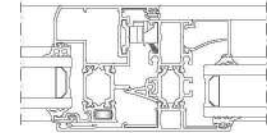

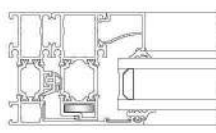

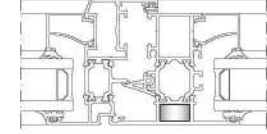

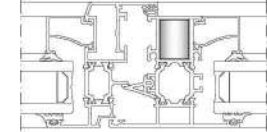
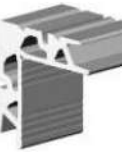
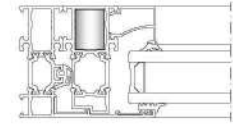



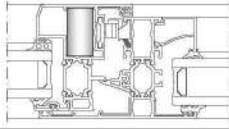

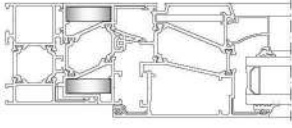
CUTTED CORNER JOINTS / KESİLMİŞ KÖŞE TAKOZLAR

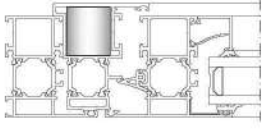
CODE / KOD	DRAWING / ÇİZİM	APPLICATION / UYGULAMA	PROFILE CODE PROFİL KOD	CUTTING SIZE KESİM ÖLÇÜSÜ	APPLICATION PROFILES ÇALIŞTIĞI PROFİLLER
CC-105-10.0			09-105-00	10 mm	64T-304-15
CC-105-23.0			09-105-00	23 mm	64T-104-18 64T-304-18
CC-105-23.4			09-105-00	23.4 mm	64T-304-15
CC-105-23.6			09-105-00	23.6 mm	64T-205-18 64T-205-20
CC-105-23.8			09-105-00	23.8 mm	64T-205-15
CC-105-30.8			09-105-00	30.8 mm	64T-204-18 64T-204-20
CC-105-31.3			09-105-00	31.3 mm	64T-204-15
CC-110-31.0			09-110-00	31.0 mm	64T-252-18
CC-110-31.3			09-110-00	31.3 mm	64T-252-15
CC-113-04.5			09-113-00	4.5 mm	64T-206-18 64T-207-18 64T-256-18

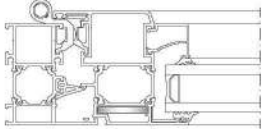

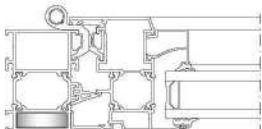

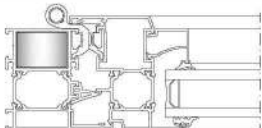

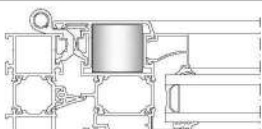
CUTTED CORNER JOINTS / KESİLMİŞ KÖŞE TAKOZLAR

CODE / KOD	DRAWING / ÇİZİM	APPLICATION / UYGULAMA	PROFILE CODE PROFİL KOD	CUTTING SIZE KESİM ÖLÇÜSÜ	APPLICATION PROFILES ÇALIŞTIĞI PROFİLLER
CC-113-23.5			09-113-00	23.5 mm	64T-207-18
CC-113-31.0			09-113-00	31 mm	64T-206-18
CC-114-09.6			09-114-00	9.6 mm	64T-105-18 64T-305-18
CC-114-23.0			09-114-00	23 mm	64T-105-18 64T-305-18
CC-117-30.2			09-117-00	30.2 mm	64T-256-18
CC-121-05.0			09-121-00	5 mm	64T-231-15
CC-122-04.8			09-122-00	4.8 mm	64T-531-15
CC-122-09.6			09-122-00	9.6 mm	64T-306-18
CC-122-23.0			09-122-00	23 mm	64T-306-18
CC-122-23.4			09-122-00	23.4 mm	64T-531-15

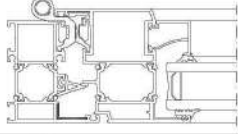

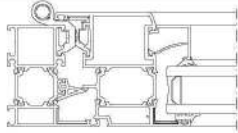

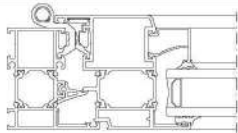

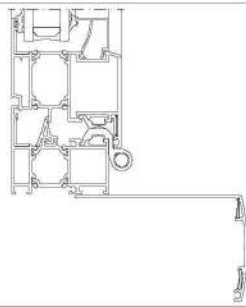



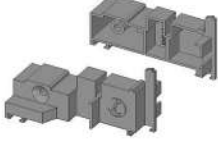
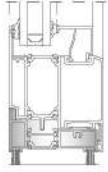

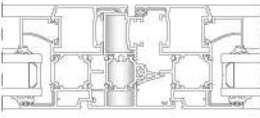
CUTTED CORNER JOINTS / KESİLMİŞ KÖŞE TAKOZLAR

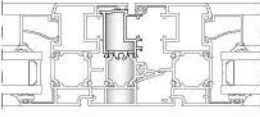
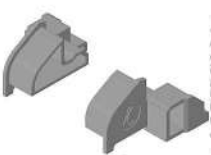
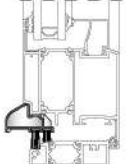
CODE / KOD	DRAWING / ÇİZİM	APPLICATION / UYGULAMA	PROFILE CODE PROFİL KOD	CUTTING SIZE KESİM ÖLÇÜSÜ	APPLICATION PROFILES ÇALIŞTIĞI PROFİLLER
CC-122-31.3			09-122-00	31.3 mm	64T-231-15
CC-123-09.5			09-123-00	9.5 mm	64T-502-18
CC-123-31.0			09-123-00	31 mm	64T-503-18
CC-124-04.6			09-124-00	4.6 mm	64T-203-18
CC-124-09.6			09-124-00	9.6 mm	64T-103-18 64T-113-18 64T-303-18
CC-124-23.0			09-124-00	23 mm	64T-103-18 64T-113-18 64T-303-18
CC-124-30.8			09-124-00	30.8 mm	64T-203-18

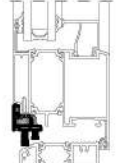
CORNER ACCESSORIES / KÖŞE BAĞLANTILAR

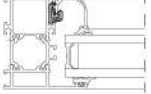
PACKAGE CODE PAKET KODU	DRAWING / ÇİZİM	APPLICATION / UYGULAMA	DESCRIPTION AÇIKLAMA	MATERIAL MALZEME	APPLICATION PROFILES ÇALIŞTIĞI PROFİLLER
EM58-21			Corner Joint Köşe Bağlantı	PVC	All Frames & Mullions Tüm Kasa ve Orta Kayıtlar
EM58-22			Corner Joint Köşe Bağlantı	PVC	All Vents Tüm Kanatlar
MK-20.1			Corner Joint Köşe Bağlantı	METAL	All Vents Tüm Kanatlar
LC-122			Corner Joint Köşe Bağlantı	DIE-CAST DÖKÜM	07-105-00

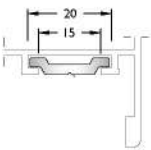
OTHER ACCESSORIES / DİĞER AKSESUARLAR

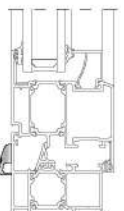
PACKAGE CODE PAKET KODU	DRAWING / ÇİZİM	APPLICATION UYGULAMA	APPLICATION PROFILES ÇALIŞTIĞI PROFİLLER	DESCRIPTION AÇIKLAMA	MATERIAL MALZEME
EM64T-403			64T-403-18	Adapter Cap Adaptör Kapağı	PVC
EM64T-501			64T-501-18	Adapter Cap Adaptör Kapağı	PVC
EM64T-551			64T-551-18	Adapter Cap Adaptör Kapağı	PVC
EM58T-405			58T-405-00	Dropper Cap Damlalık Kapağı	PVC
EM70T-406			70T-406-00	Dropper Cap Damlalık Kapağı	PVC
EM08-111			08-111-00	Glazing Bead Adapter Çita Adaptörü	PVC
EM15-200			-	Polyamid Rod Profile (Euro Section 1) Polyamid Tij Profili (Avrupa Kanal 1)	Polyamid
EM10-01 (White / Beyaz)			-	Drainage Cap Tahliye Kapağı	PVC
EM10-02 (Black / Siyah)					
EM10-03 (Brown / K.Rengi)					
EM10-04 (Gray / Gri)					
EM10-05 (LCoffe / A. Kahve)					

OTHER ACCESSORIES / DİĞER AKSESUARLAR

PACKAGE CODE PAKET KODU	CODE / KOD	DESCRIPTION AÇIKLAMA	APPLICATION GASKET ÇALIŞTIĞI FITİL	MATERIAL MALZEME
GTOOL-EM54-01		GASKET TOOL FITİL APARATI	EM54-01	PVC

MONTAGE TO FRAME T JUNCTION / KASAYA ÇEKTİRME BAĞLANTI

APPLICATION PROFILES ÇALIŞTIĞI PROFİLLER	PACKAGE CODE PAKET KODU	PROFILE CODE PROFİL KOD	CUTTING SIZE KESİM ÖLÇÜSÜ	A SCREW QUANTITY VİDA ADET
64T-301-18 64T-301-15 64T-301-20 64T-331-15 64T-335-15	CC-901-10.5 CC-903-10.5	09-901-00 09-903-00	10.5 mm	1
64T-306-18	CC-901-17.4 CC-903-17.4	09-901-00 09-903-00	17.4 mm	2
64T-302-18 64T-312-18 64T-322-18 64T-302-15 64T-312-15 64T-302-20 64T-332-15	CC-901-22.5 CC-903-22.5	09-901-00 09-903-00	22.5 mm	2

APPLICATION PROFILES ÇALIŞTIĞI PROFİLLER	PACKAGE CODE PAKET KODU	PROFILE CODE PROFİL KOD	CUTTING SIZE KESİM ÖLÇÜSÜ	A SCREW QUANTITY VİDA ADET
64T-303-18	CC-901-32.4 CC-903-32.4	09-901-00 09-903-00	32.4 mm	2
64T-304-18 64T-304-15	CC-901-42.8 CC-903-42.8	09-901-00 09-903-00	42.8 mm	2
64T-305-18 64T-105-18	CC-901-71.9 CC-903-71.9	09-901-00 09-903-00	71.9 mm	2
64T-402-18	CC-901-65.7 CC-903-67.7	09-901-00 09-903-00	65.7 mm 67.7 mm	2

APPLICATION / UYGULAMA

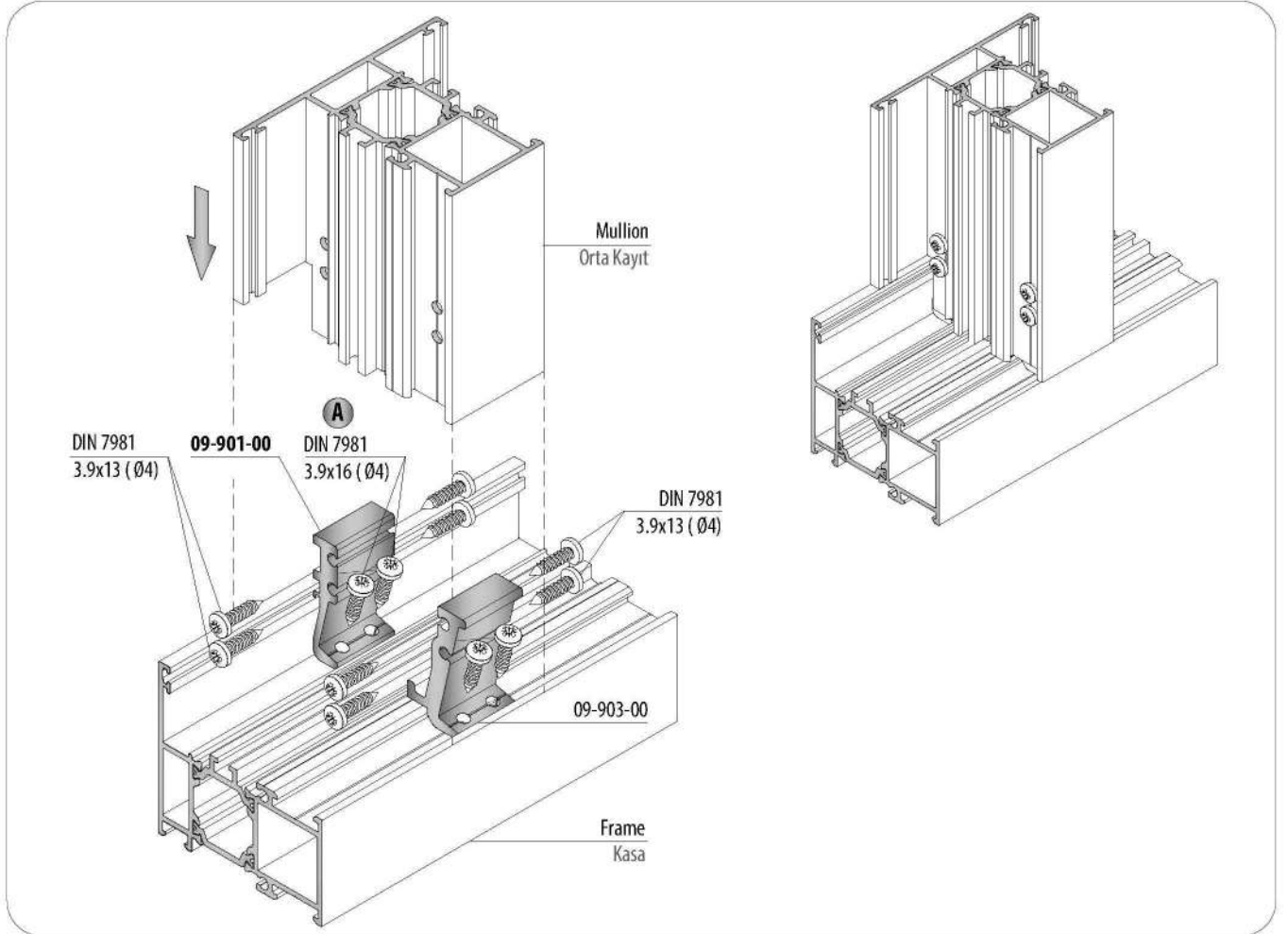

MONTAGE TO SASH T JUNCTION / KANAT ÇEKTİRME BAĞLANTI

APPLICATION PROFILES ÇALIŞTIĞI PROFİLLER	PACKAGE CODE PAKET KODU	PROFILE CODE PROFİL KOD	CUTTING SIZE KESİM ÖLÇÜSÜ	A SCREW QUANTITY VİDA ADET
64T-301-18 64T-301-15 64T-301-20 64T-331-15 64T-335-15	CC-902-10.5 CC-903-10.5	09-902-00 09-903-00	10.5 mm	1
64T-306-18	CC-902-17.4 CC-903-17.4	09-902-00 09-903-00	17.4 mm	2
64T-302-18 64T-312-18 64T-322-18 64T-302-15 64T-312-15 64T-302-20 64T-332-15	CC-902-22.5 CC-903-22.5	09-902-00 09-903-00	22.5 mm	2

APPLICATION PROFILES ÇALIŞTIĞI PROFİLLER	PACKAGE CODE PAKET KODU	PROFILE CODE PROFİL KOD	CUTTING SIZE KESİM ÖLÇÜSÜ	A SCREW QUANTITY VİDA ADET
64T-303-18	CC-902-32.4 CC-903-32.4	09-902-00 09-903-00	32.4 mm	2
64T-304-18 64T-304-15	CC-902-42.8 CC-903-42.8	09-902-00 09-903-00	42.8 mm	2
64T-305-18 64T-105-18	CC-902-71.9 CC-903-71.9	09-902-00 09-903-00	71.9 mm	2
64T-402-18	CC-902-65.7 CC-903-67.7	09-902-00 09-903-00	65.7 mm 67.7 mm	2

APPLICATION / UYGULAMA

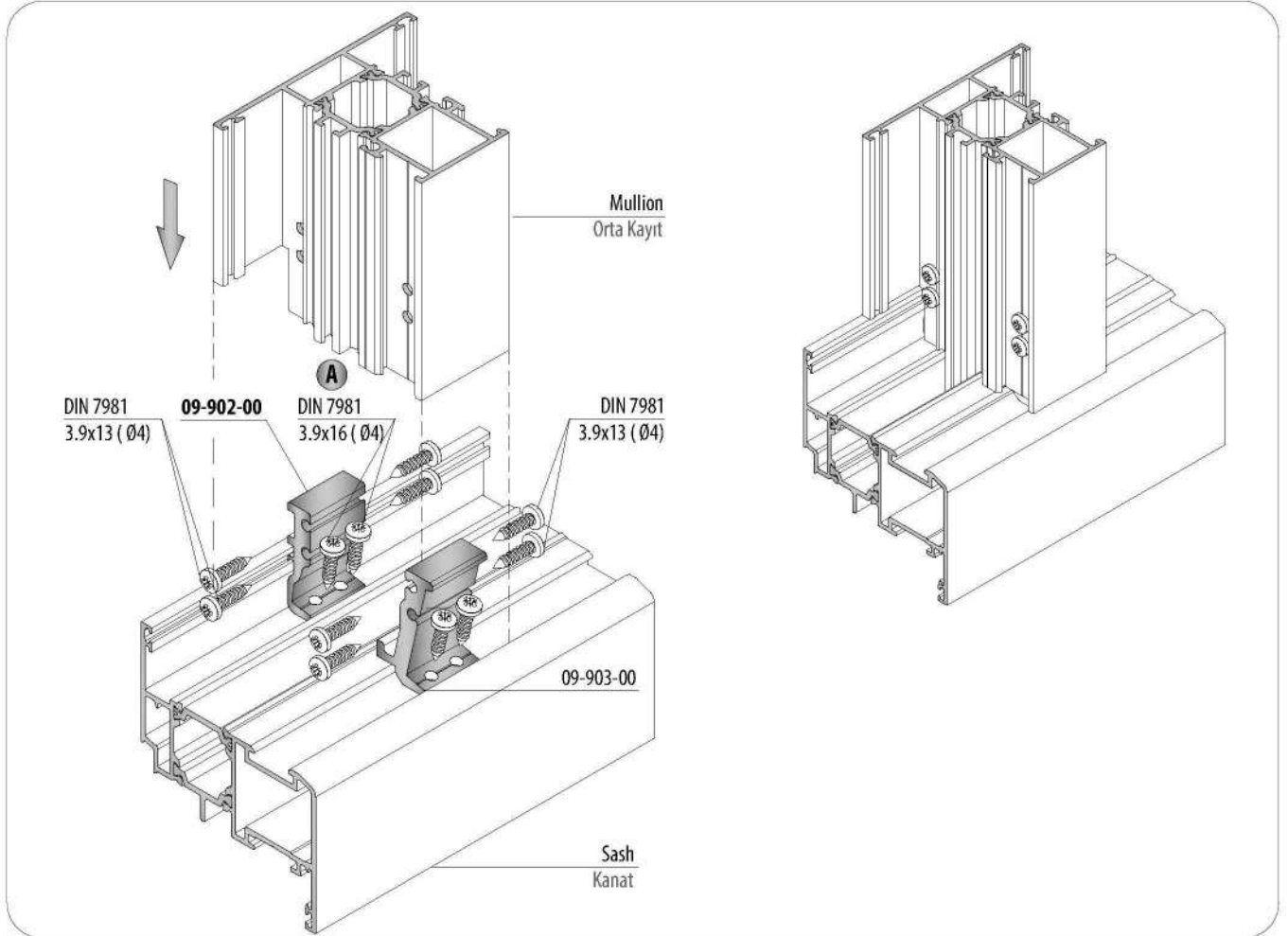

64T

CUTTING SIZE / KESİM ÖLÇÜLERİ

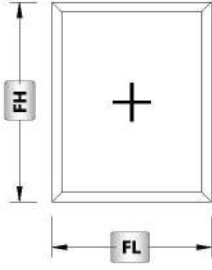
**GLASS / CAM**

Code Kod	Drawing Çizim	Quantity Miktar	Dimensions (mm) Boyutlar
Glass Cam		1 Pcs / Adet	$GL = FL - (A1+A1) - 14$ $GH = FH - (A1+A1) - 14$

PROFILES / PROFİLLER

Code Kod	Drawing Çizim	Cut Kesim	Quantity Miktar	Dimensions (mm) Boyutlar
64T-102-18			2 Pcs / Adet	FL
			2 Pcs / Adet	FH
08-113-00			2 Pcs / Adet	$CL = FL - (A1+A1)$
			2 Pcs / Adet	$CH = FH - (A1+A1+22+22)$

CONNECTIONS / BAĞLANTILAR

Code Kod	Quantity Miktar	Picture Resim
CC-103-23.0	4 Pcs / Adet	
CC-103-09.6	4 Pcs / Adet	
EM58-21	4 Pcs / Adet	

GASKETS / FİTİLLER

Code Kod	Quantity Miktar	Picture Resim
EM1-XX	2SL + 2SH	
EM2-03	2SL + 2SH	

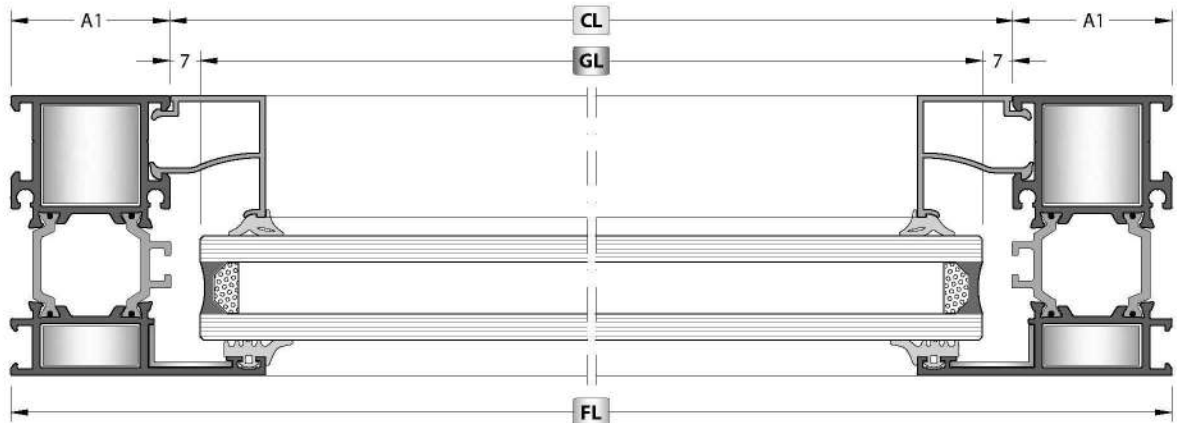
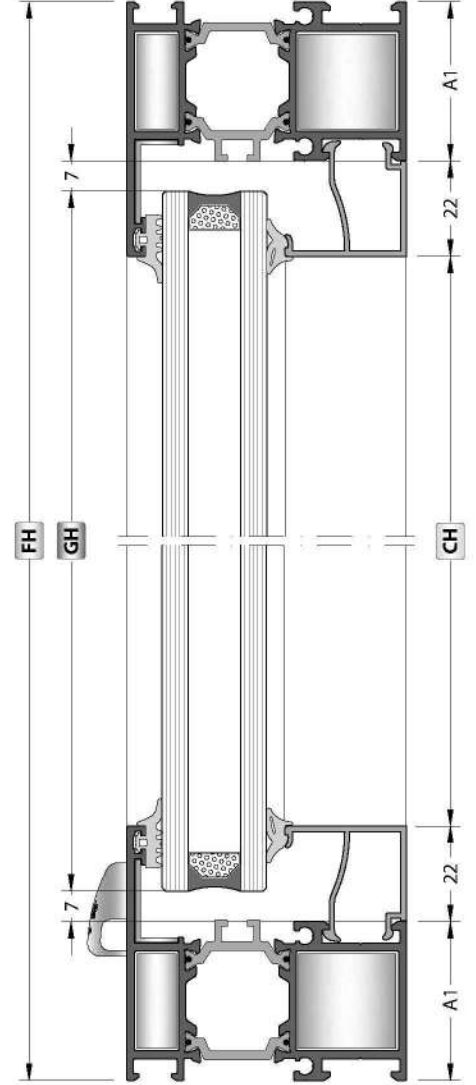

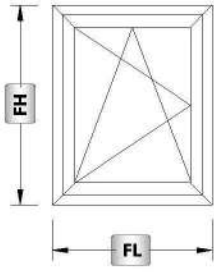

GLASS / CAM

Code Kod	Drawing Çizim	Quantity Miktar	Dimensions (mm) Boyutlar
Glass Cam		1 Pcs / Adet	GL = SL - (A2+A2) - 14 GH = 5H - (A2+A2) - 14

PROFILES / PROFİLLER

Code Kod	Drawing Çizim	Cut Kesim	Quantity Miktar	Dimensions (mm) Boyutlar
64T-102-18			2 Pcs / Adet	FL
			2 Pcs / Adet	FH
64T-201-18			2 Pcs / Adet	SL = FL - (A1+A1) + 12
			2 Pcs / Adet	SH = FH - (A1+A1) + 12
08-113-00			2 Pcs / Adet	CL = SL - (A2+A2)
			2 Pcs / Adet	CH = SH - (A2+A2+22+22)

CONNECTIONS / BAĞLANTILAR

Code Kod	Quantity Miktar	Picture Resim
CC-103-23.0	4 Pcs / Adet	
CC-103-09.6	4 Pcs / Adet	
CC-101-30.8	4 Pcs / Adet	
CC-101-04.6	4 Pcs / Adet	
EM58-21	4 Pcs / Adet	
EM58-22	4 Pcs / Adet	
MK-20.1	4 Pcs / Adet	
EM54-C01	4 Pcs / Adet	

GASKETS / FİTİLLER

Code Kod	Quantity Miktar	Picture Resim
EM1-XX	2SL + 2SH	
EM2-03	2SL + 2SH	
EM54-01	2SL + 2SH	
EM3-01	2SL + 2SH	

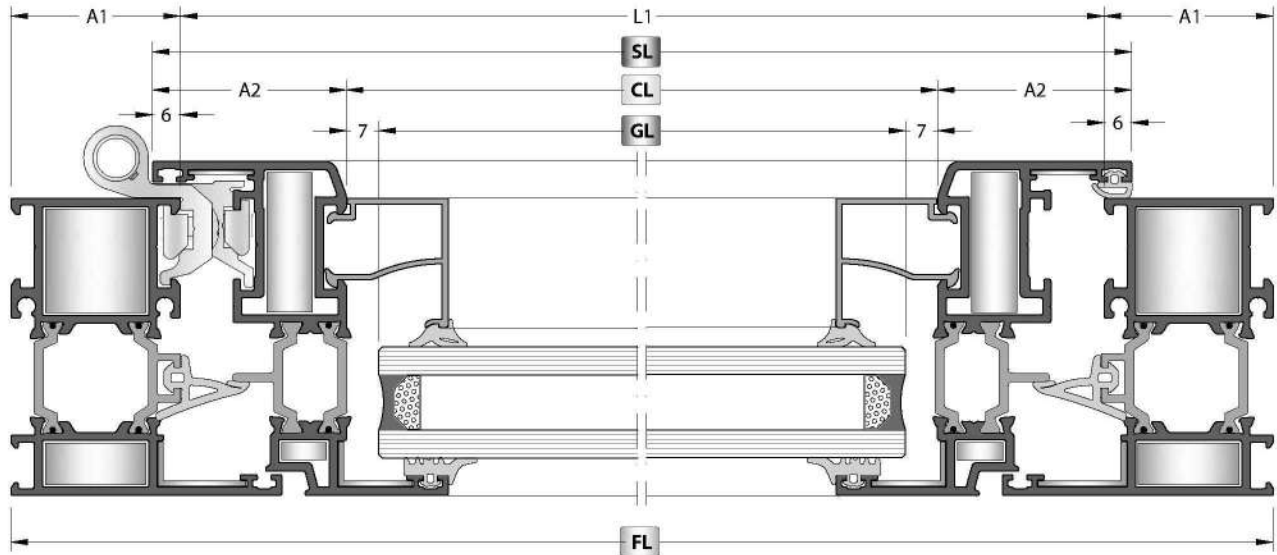
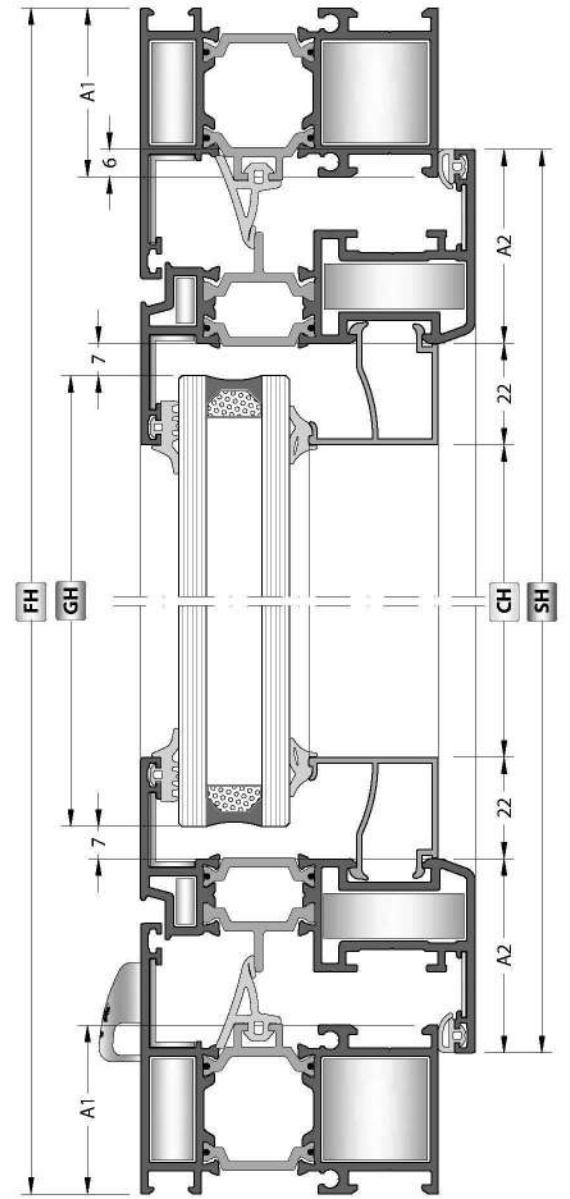

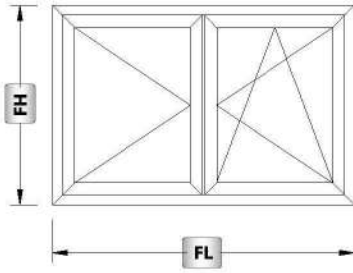

GLASS / CAM

Code Kod	Drawing Çizim	Quantity Miktar	Dimensions (mm) Boyutlar
Glass Cam		2 Pcs / Adet	GL = SL - (A2+A2) - 14 GH = SH - (A2+A2) - 14

PROFILES / PROFİLLER

Code Kod	Drawing Çizim	Cut Kesim	Quantity Miktar	Dimensions (mm) Boyutlar
64T-102-18			2 Pcs / Adet	FL
			2 Pcs / Adet	FH
64T-201-18			4 Pcs / Adet	$SL = \frac{FL - (A1 + A1) + 7}{2}$
			4 Pcs / Adet	$SH = FH - (A1 + A1) + 12$
64T-501-18			1 Pcs / Adet	AH = SH - 70
08-113-00			4 Pcs / Adet	CL = SL - (A2+A2)
			4 Pcs / Adet	CH = SH - (A2+A2+22+22)

CONNECTIONS / BAĞLANTILAR

Code Kod	Quantity Miktar	Picture Resim
CC-103-23.0	4 Pcs / Adet	
CC-103-09.6	4 Pcs / Adet	
CC-101-30.8	8 Pcs / Adet	
CC-101-04.6	8 Pcs / Adet	
EM58-21	4 Pcs / Adet	
EM58-22	8 Pcs / Adet	
MK-20.1	8 Pcs / Adet	
EM64T-501	1 Set / Takım	
EM54-C01	4 Pcs / Adet	

GASKETS / FİTİLLER

Code Kod	Quantity Miktar	Picture Resim
EM1-XX	2SL + 4SH	
EM2-03	2SL + 4SH	
EM54-01	2SL + 3SH	
EM3-01	2SL + 3SH	

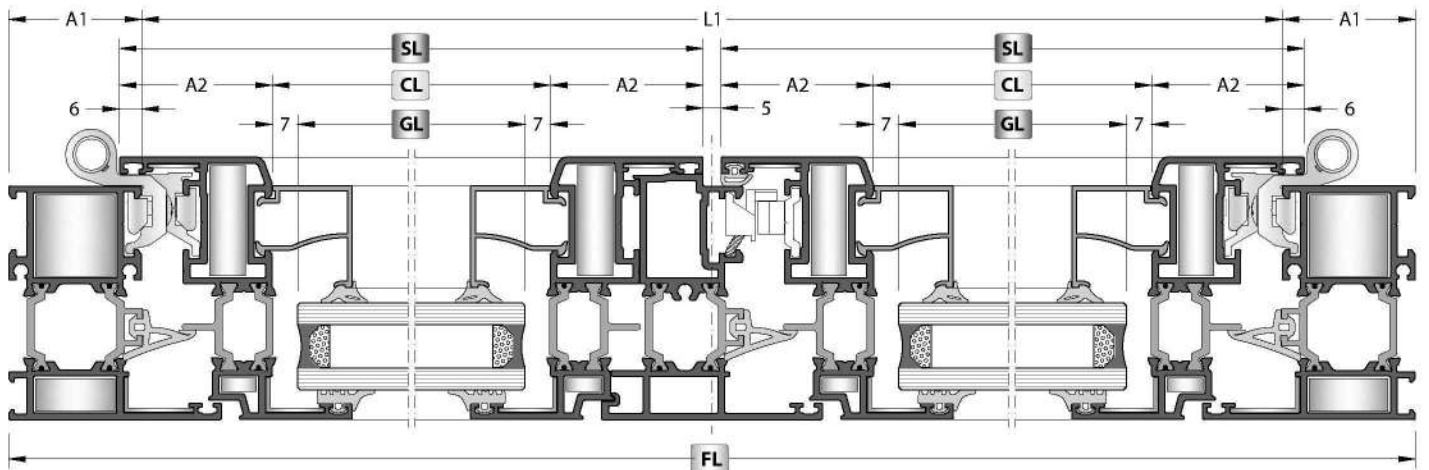
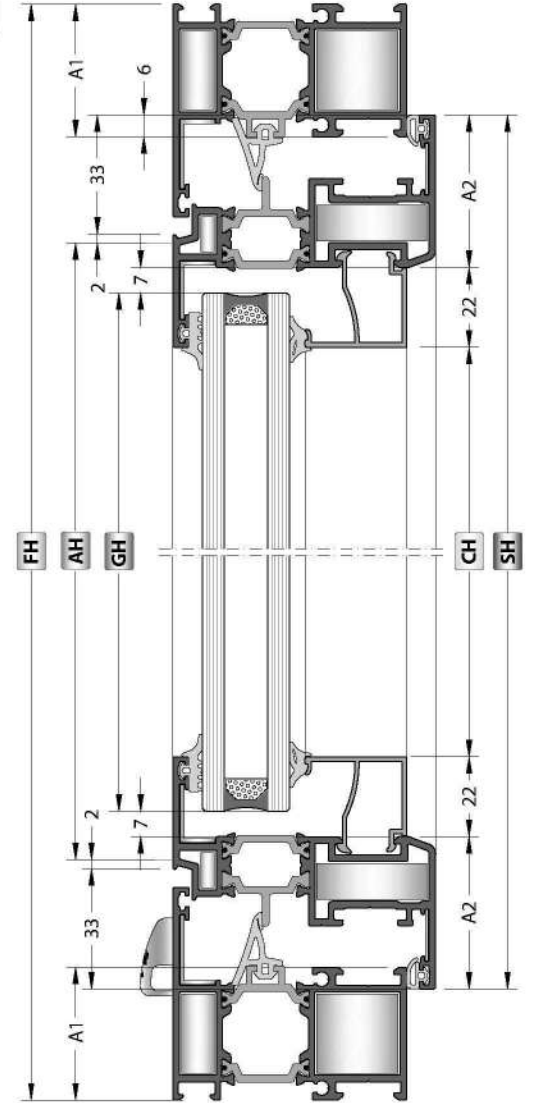

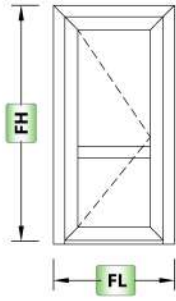

Depend to mullion position
* Orta kayıt pozisyonuna bağlıdır.

GLASS / CAM

Code Kod	Drawing Çizim	Quantity Miktar	Dimensions (mm) Boyutlar
Glass Cam		2 Pcs / Adet	GL = SL - (A2+A2) - 14 *

PROFILES / PROFİLLER

Code Kod	Drawing Çizim	Cut Kesim	Quantity Miktar	Dimensions (mm) Boyutlar
64T-102-18			1 Pcs / Adet	FL
			1 Pcs / Adet	FH
			1 Pcs / Adet	FH
64T-204-18			2 Pcs / Adet	SL = FL - (A1+A1) + 12
			2 Pcs / Adet	SH = FH - (A1+10) + 6
64T-302-18			1 Pcs / Adet	ML = SL - (A2+A2)
08-113-00			4 Pcs / Adet	CL = SL - (A2+A2)
			4 Pcs / Adet	*
64T-403-18			1 Pcs / Adet	AL = SL - 70

CONNECTIONS / BAĞLANTILAR

Code Kod	Quantity Miktar	Picture Resim
CC-103-23.0	2 Pcs / Adet	
CC-103-09.6	2 Pcs / Adet	
CC-105-30.8	4 Pcs / Adet	
CC-105-04.6	4 Pcs / Adet	
CC-902-22.5	2 Pcs / Adet	
CC-903-22.5	2 Pcs / Adet	
EM58-21	2 Pcs / Adet	
EM58-22	4 Pcs / Adet	
MK-20.1	4 Pcs / Adet	

CONNECTIONS / BAĞLANTILAR

Code Kod	Quantity Miktar	Picture Resim
EM54-C01	2 Pcs / Adet	

GASKETS / FİTİLLER

Code Kod	Quantity Miktar	Picture Resim
EM1-XX	4SL + 2SH	
EM2-03	4SL + 2SH	
EM54-01	1SL + 2SH	
EM3-01	1SL + 2SH	
PB-7-1000	2SL	

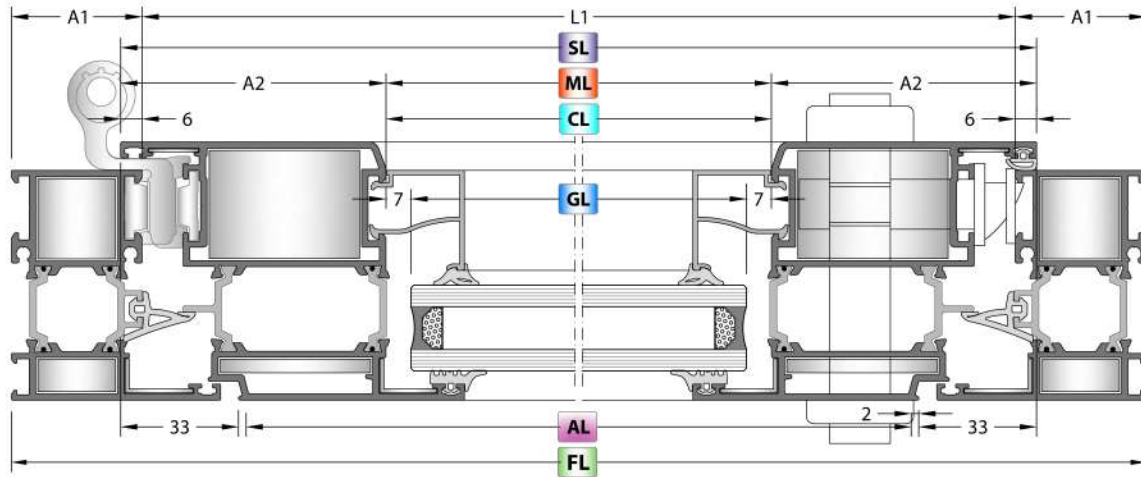
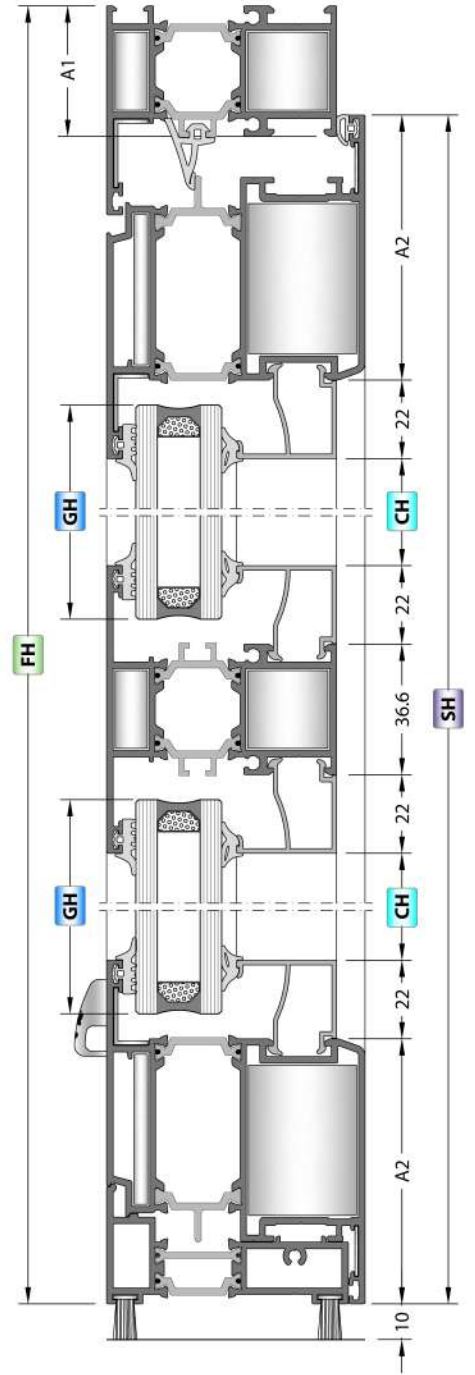

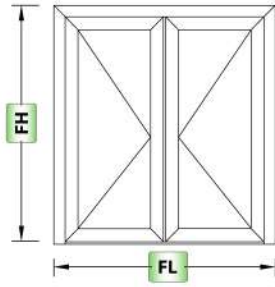

GLASS / CAM

Code Kod	Drawing Çizim	Quantity Miktar	Dimensions (mm) Boyutlar
Glass Cam		2 Pcs / Adet	GL = SL - (A2+A2) + 30 GH = SH - (A2+A2) + 30

PROFILES / PROFİLLER

Code Kod	Drawing Çizim	Cut Kesim	Quantity Miktar	Dimensions (mm) Boyutlar
64T-102-18			1 Pcs / Adet	FL
			1 Pcs / Adet	FH
			1 Pcs / Adet	FH
64T-204-18			4 Pcs / Adet	$SL = \frac{FL - (A1 + A1) + 7}{2}$
			4 Pcs / Adet	SH = FH - (A1+14) + 6
64T-501-18			1 Pcs / Adet	AH = SH - 70
08-113-00			4 Pcs / Adet	CL = SL - (A2+A2) + 44
			4 Pcs / Adet	CH = SH - (A2+A2)
64T-406-00			1 Pcs / Adet	FL - (A1+A1)
70T-406-00			2 Pcs / Adet	SL - 69
58T-405-00				

* Opsiyonel

CONNECTIONS / BAĞLANTILAR

Code Kod	Quantity Miktar	Picture Resim
CC-103-23.0	2 Pcs / Adet	
CC-103-09.6	2 Pcs / Adet	
CC-105-23.6	8 Pcs / Adet	
CC-105-04.6	8 Pcs / Adet	
EM58-21	2 Pcs / Adet	
EM58-22	8 Pcs / Adet	
MK-20.1	8 Pcs / Adet	
EM64T-501	1 Set / Takım	
EM70T-406	2 Set / Takım	
EM58T-405		

* Opsiyonel

CONNECTIONS / BAĞLANTILAR

Code Kod	Quantity Miktar	Picture Resim
EM54-C01	2 Pcs / Adet	

GASKETS / FİTİLLER

Code Kod	Quantity Miktar	Picture Resim
EM1-XX	4SL + 4SH	
EM2-03	4SL + 4SH	
EM54-01	1FL + 2FH	
EM3-01	4SL + 3SH	
PB-7-1000	2SL	
PB-7-1500	2SL	

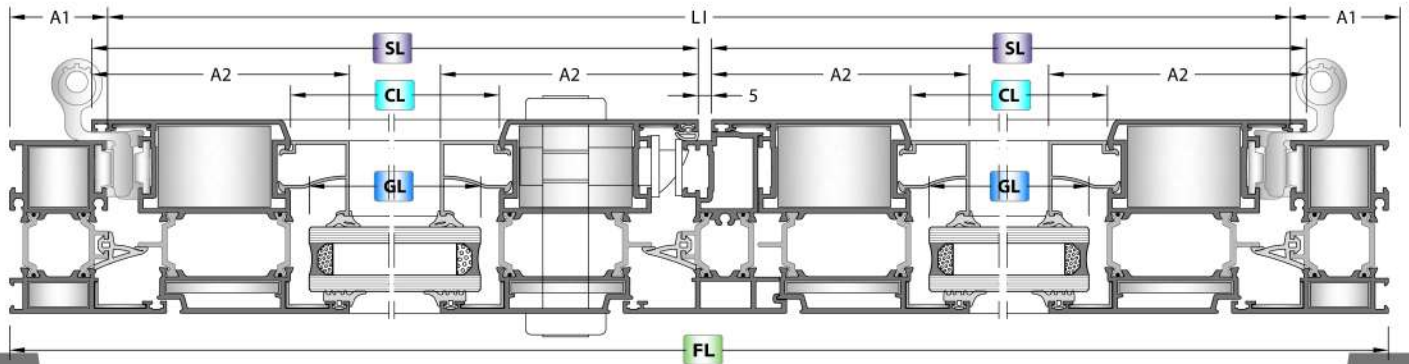
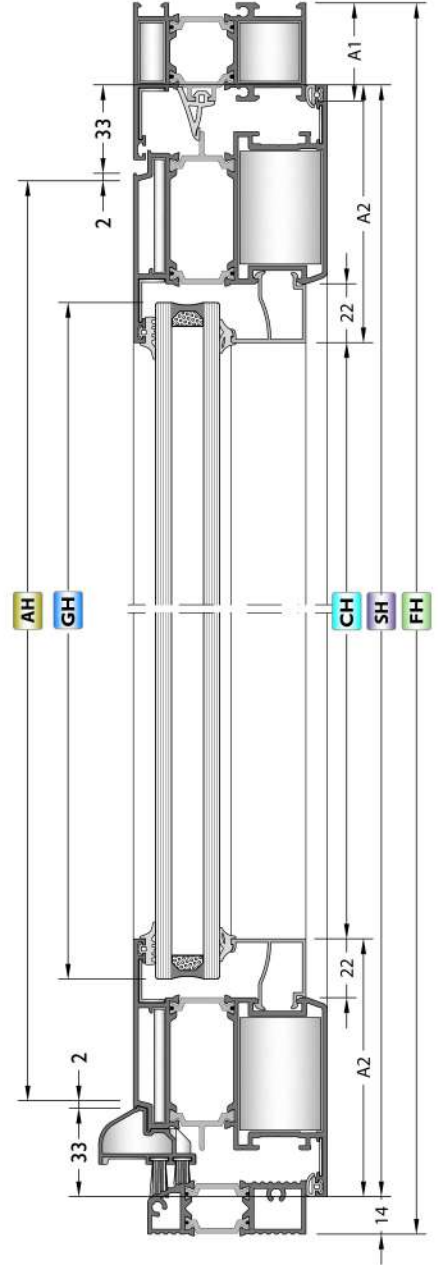

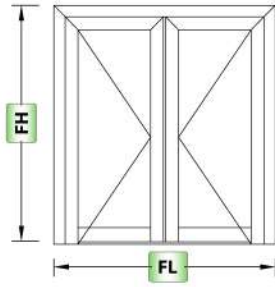

GLASS / CAM

Code Kod	Drawing Çizim	Quantity Miktar	Dimensions (mm) Boyutlar
64T-102-18		2 Pcs / Adet	GL = SL - (A2+A2) + 30 GH = SH - (A2+130) + 30

PROFILES / PROFİLLER

Code Kod	Drawing Çizim	Cut Kesim	Quantity Miktar	Dimensions (mm) Boyutlar
64T-102-18			1 Pcs / Adet	FL
			1 Pcs / Adet	FH
			1 Pcs / Adet	FH
64T-205-18			2 Pcs / Adet	$SL = \frac{FL - (A1 + A1) + 7}{2}$
			2 Pcs / Adet	SH = FH - (A1+12) + 6
			2 Pcs / Adet	SH = FH - (A1+12) + 6
64T-501-18			1 Pcs / Adet	AH = SH - 35
64T-402-18			1 Pcs / Adet	ML = CL
08-113-00			4 Pcs / Adet	CL = SL - (A2+A2) + 44
			4 Pcs / Adet	CH = SH - (130+A2) + 44
20-101-00			1 Pcs / Adet	L1

CONNECTIONS / BAĞLANTILAR

Code Kod	Quantity Miktar	Picture Resim
CC-103-23.0	2 Pcs / Adet	
CC-103-09.6	2 Pcs / Adet	
CC-105-23.6	4 Pcs / Adet	
CC-105-04.6	4 Pcs / Adet	
CC-902-65.7	2 Pcs / Adet	
CC-903-67.7	2 Pcs / Adet	
EM58-21	2 Pcs / Adet	
EM58-22	4 Pcs / Adet	
MK-20.1	4 Pcs / Adet	
EM64T-501	1 Set / Takım	

CONNECTIONS / BAĞLANTILAR

Code Kod	Quantity Miktar	Picture Resim
EM54-C01	2 Pcs / Adet	

GASKETS / FİTİLLER

Code Kod	Quantity Miktar	Picture Resim
EM1-XX	4SL + 4SH	
EM2-03	4SL + 4SH	
EM54-01	1SL + 3SH	
EM3-01	2SL + 3SH	
AKF-195 B	2SL	

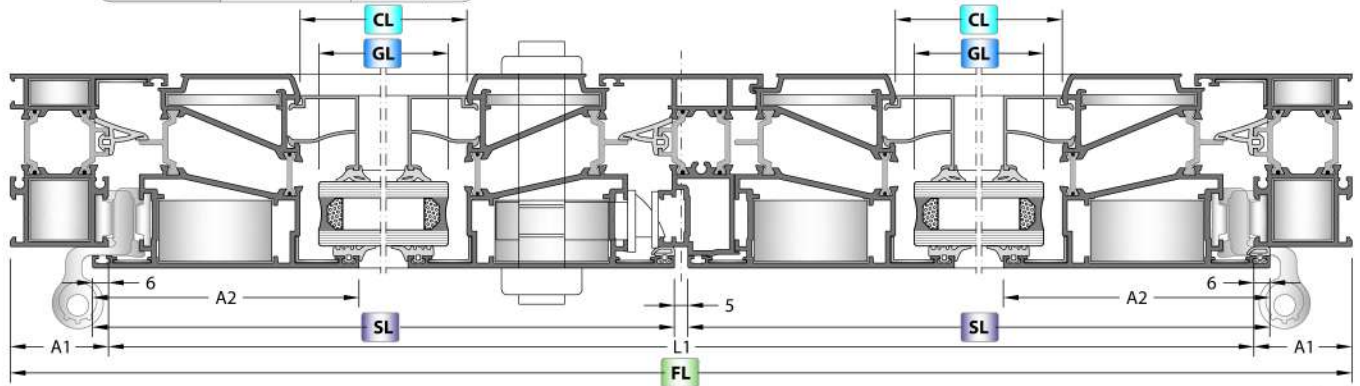
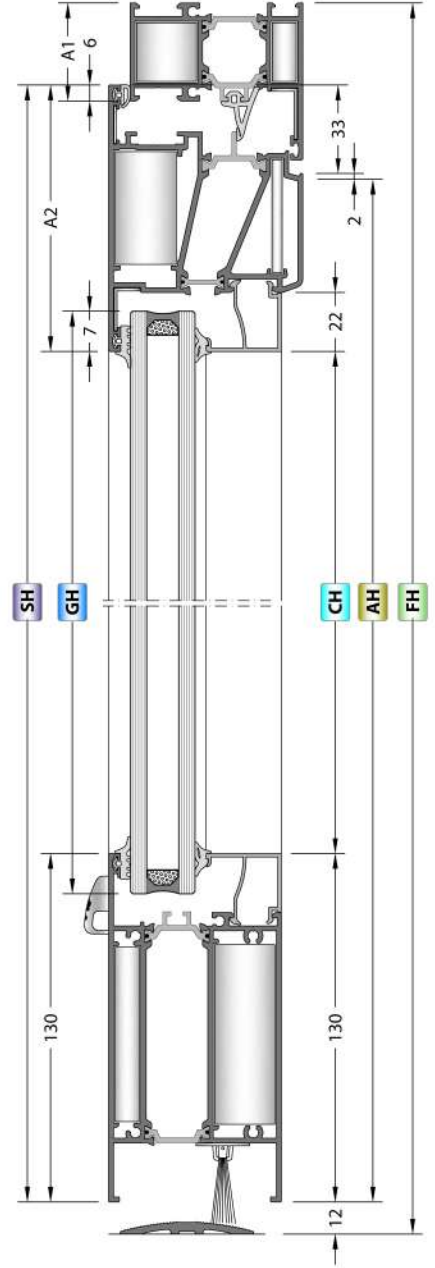

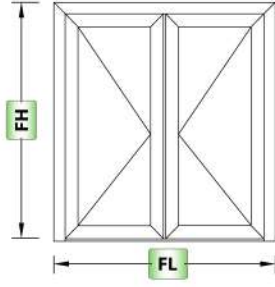

GLASS / CAM

Code Kod	Drawing Çizim	Quantity Miktar	Dimensions (mm) Boyutlar
GLASS Cam		2 Pcs / Adet	GL = SL - (A2+A2) + 30 GH = SH - (A2+A2) + 30

PROFILES / PROFİLLER

Code Kod	Drawing Çizim	Cut Kesim	Quantity Miktar	Dimensions (mm) Boyutlar
64T-102-18			1 Pcs / Adet	FL
			1 Pcs / Adet	FH
			1 Pcs / Adet	FH
64T-205-18			4 Pcs / Adet	$SL = \frac{FL - (A1 + A1) + 7}{2}$
			4 Pcs / Adet	SH = FH - (A1+14) + 6
64T-501-18			1 Pcs / Adet	AH = SH - 70
08-113-00			4 Pcs / Adet	CL = SL - (A2+A2) + 44
			4 Pcs / Adet	CH = SH - (A2+A2)
64T-406-00			1 Pcs / Adet	FL - (A1+A1)
70T-406-00			2 Pcs / Adet	SL - 69

CONNECTIONS / BAĞLANTILAR

Code Kod	Quantity Miktar	Picture Resim
CC-103-23.0	2 Pcs / Adet	
CC-103-09.6	2 Pcs / Adet	
CC-105-23.6	8 Pcs / Adet	
CC-105-04.6	8 Pcs / Adet	
EM58-21	2 Pcs / Adet	
EM58-22	8 Pcs / Adet	
MK-20.1	8 Pcs / Adet	
EM64T-501	1 Set / Takım	
EM70T-406	2 Set / Takım	

CONNECTIONS / BAĞLANTILAR

Code Kod	Quantity Miktar	Picture Resim
EM54-C01	2 Pcs / Adet	

GASKETS / FİTİLLER

Code Kod	Quantity Miktar	Picture Resim
EM1-XX	4SL + 4SH	
EM2-03	4SL + 4SH	
EM54-01	1FL + 2FH	
EM3-01	4SL + 3SH	
PB-7-1000	2SL	
PB-7-1500	2SL	

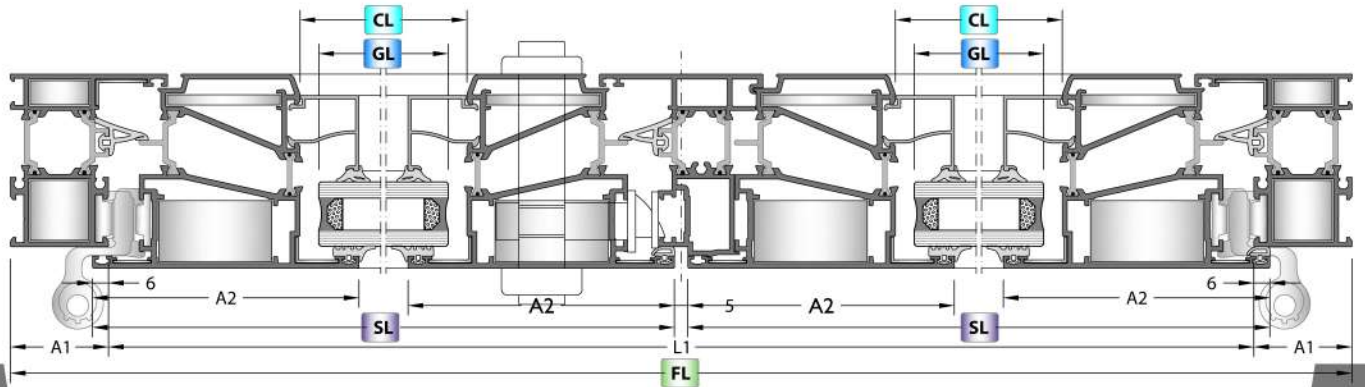
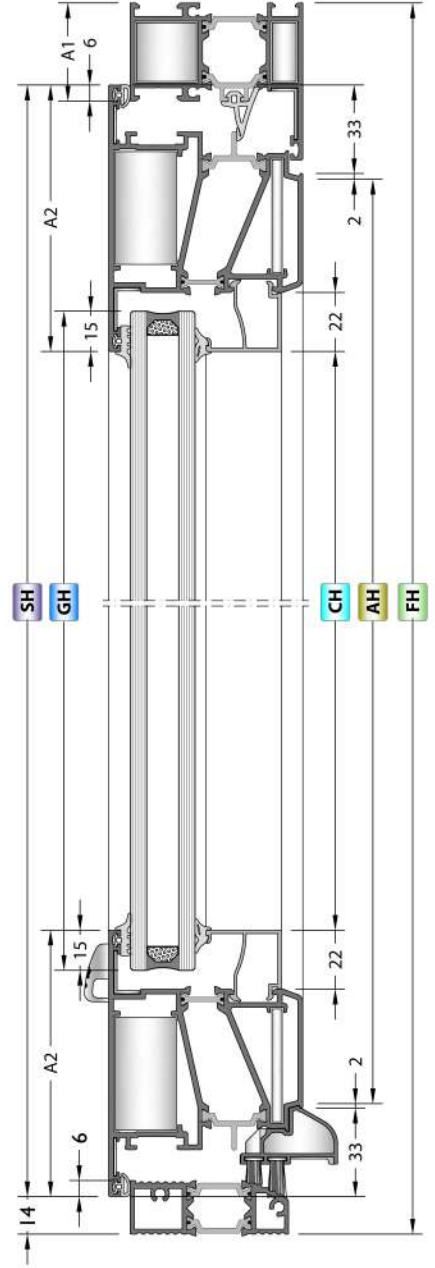

64T

ASSEMBLY DETAILS / MONTAJ DETAYLARI

FRAME ASSEMBLY / KASA UYGULAMA

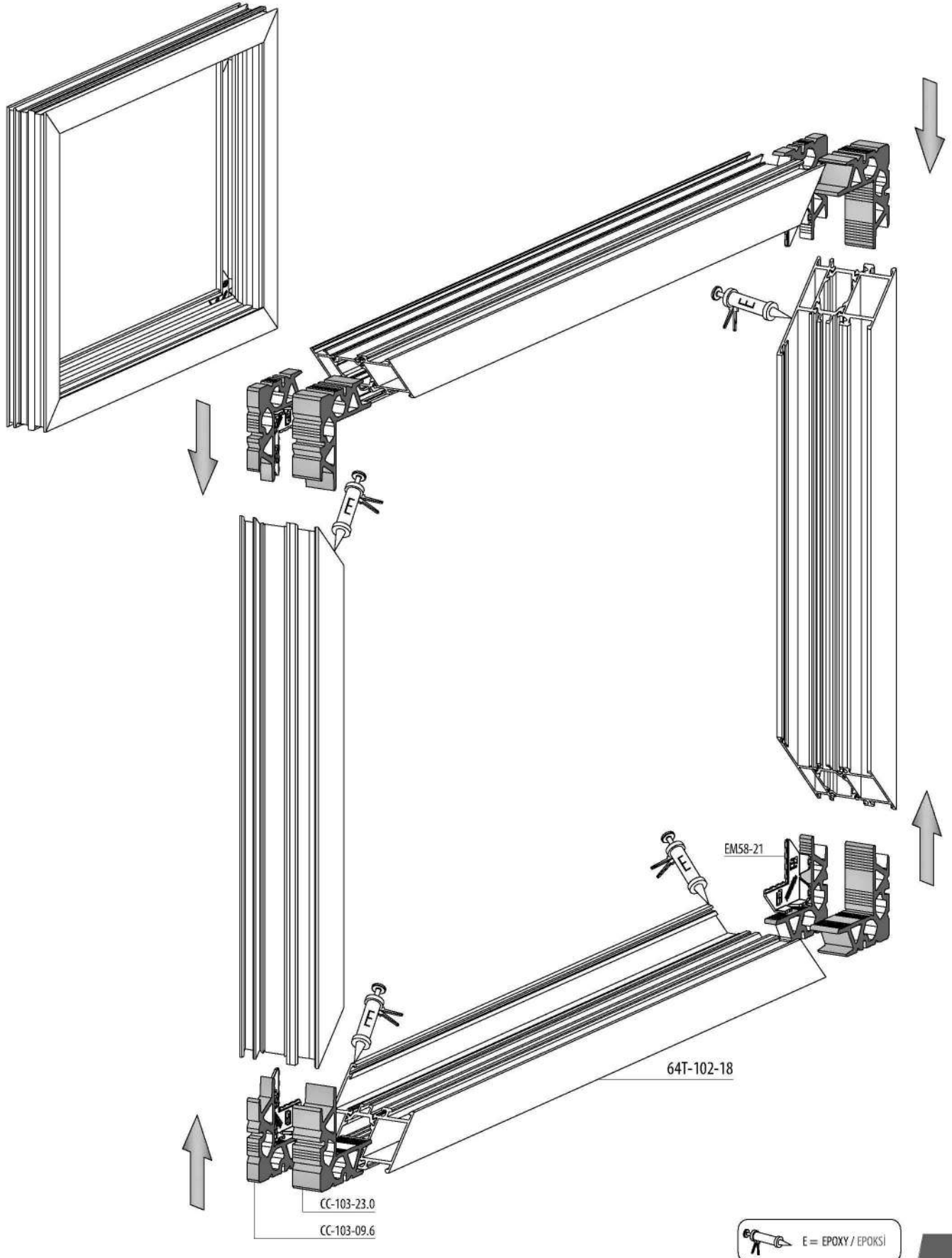

SASH ASSEMBLY / KANAT UYGULAMA

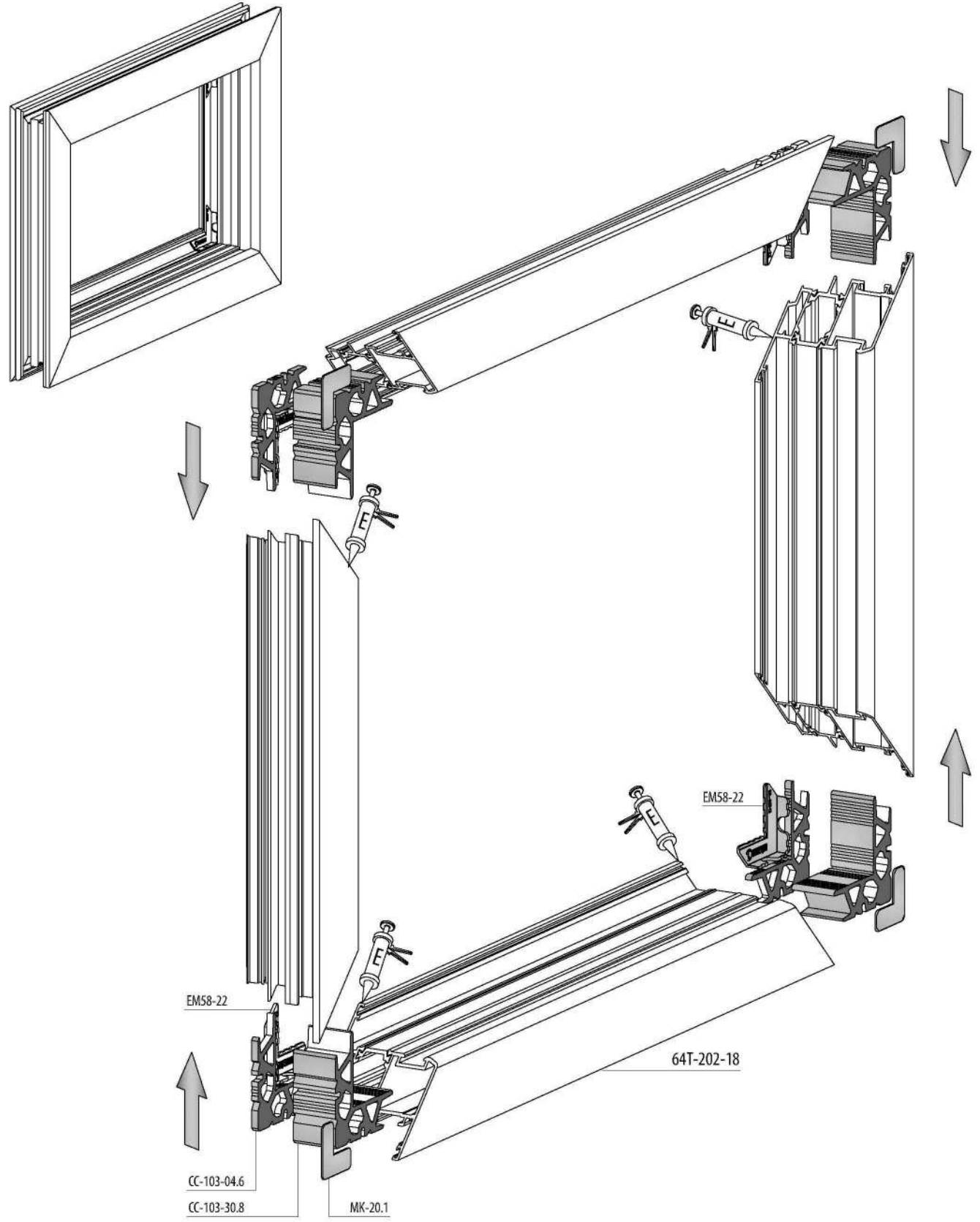

 E = EPOXY / EPOKSI

CENTRAL GASKET ENJECTION CORNER
TOZLUK FİTİLİ ENJEKSİYON KÖŞE

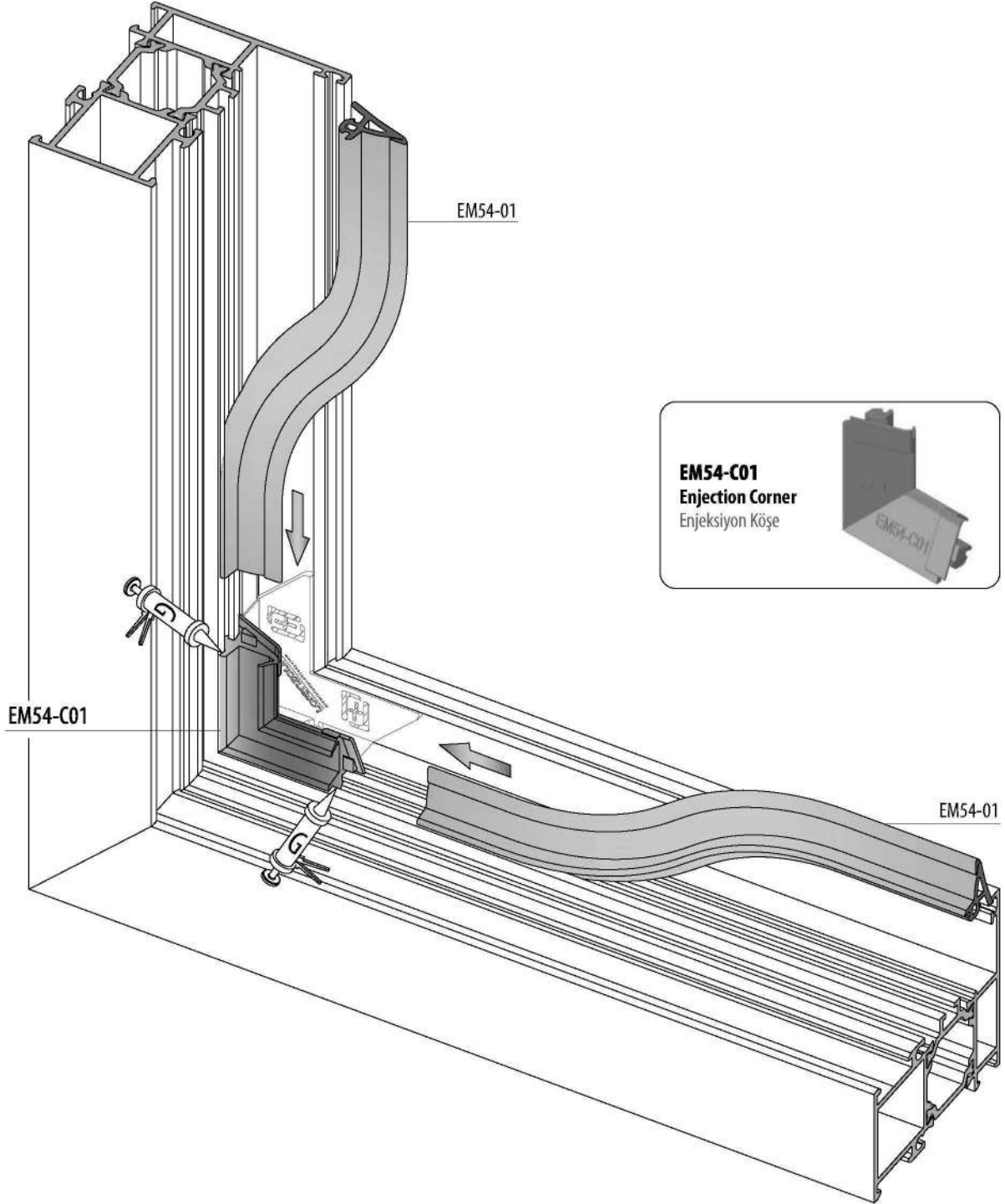

GLAZING BEAD APPLICATION TYPES / CAM ÇITA UYGULAMA ÇEŞİTLERİ

Vertical / Düşey : Flat - Düz
Horizontal / Yatay : Flat - Düz

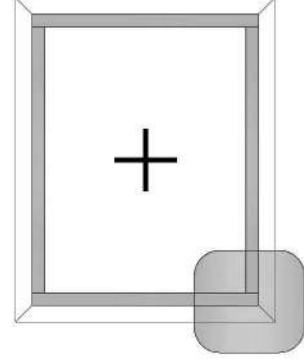
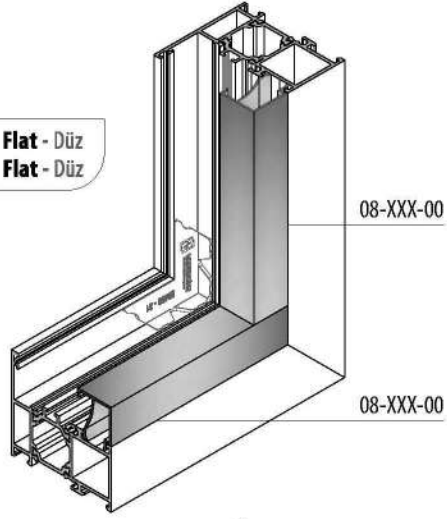

Vertical / Düşey : Oval
Horizontal / Yatay : Flat - Düz

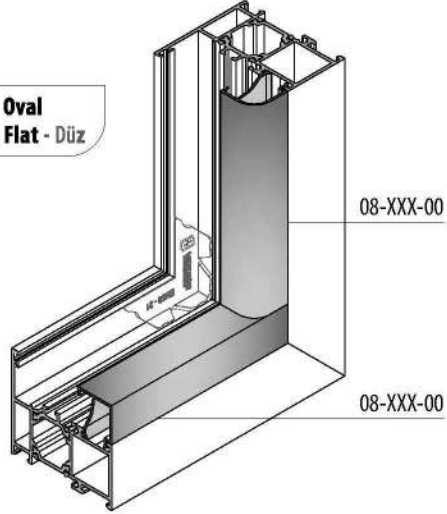

Vertical / Düşey : Flat - Düz
Horizontal / Yatay : Oval

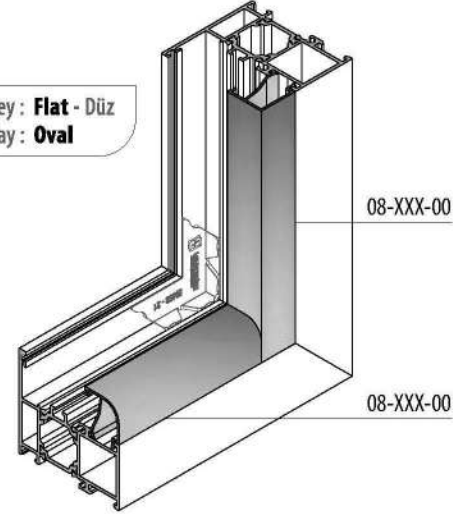

Vertical / Düşey : Oval
Horizontal / Yatay : Oval

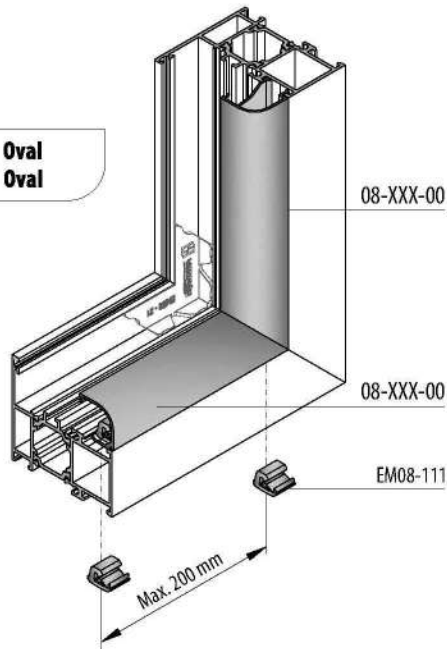

Vertical / Düşey : Oval
Horizontal / Yatay : Oval

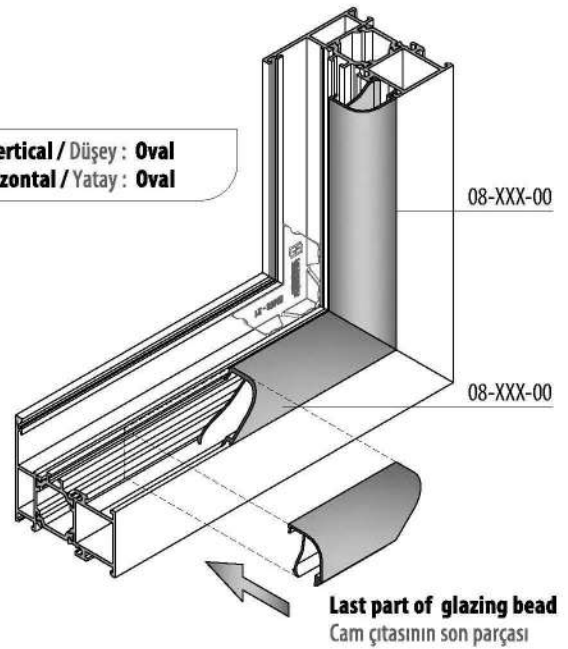

DRANAIGE HOLES / TAHLİYE DELİKLERİ

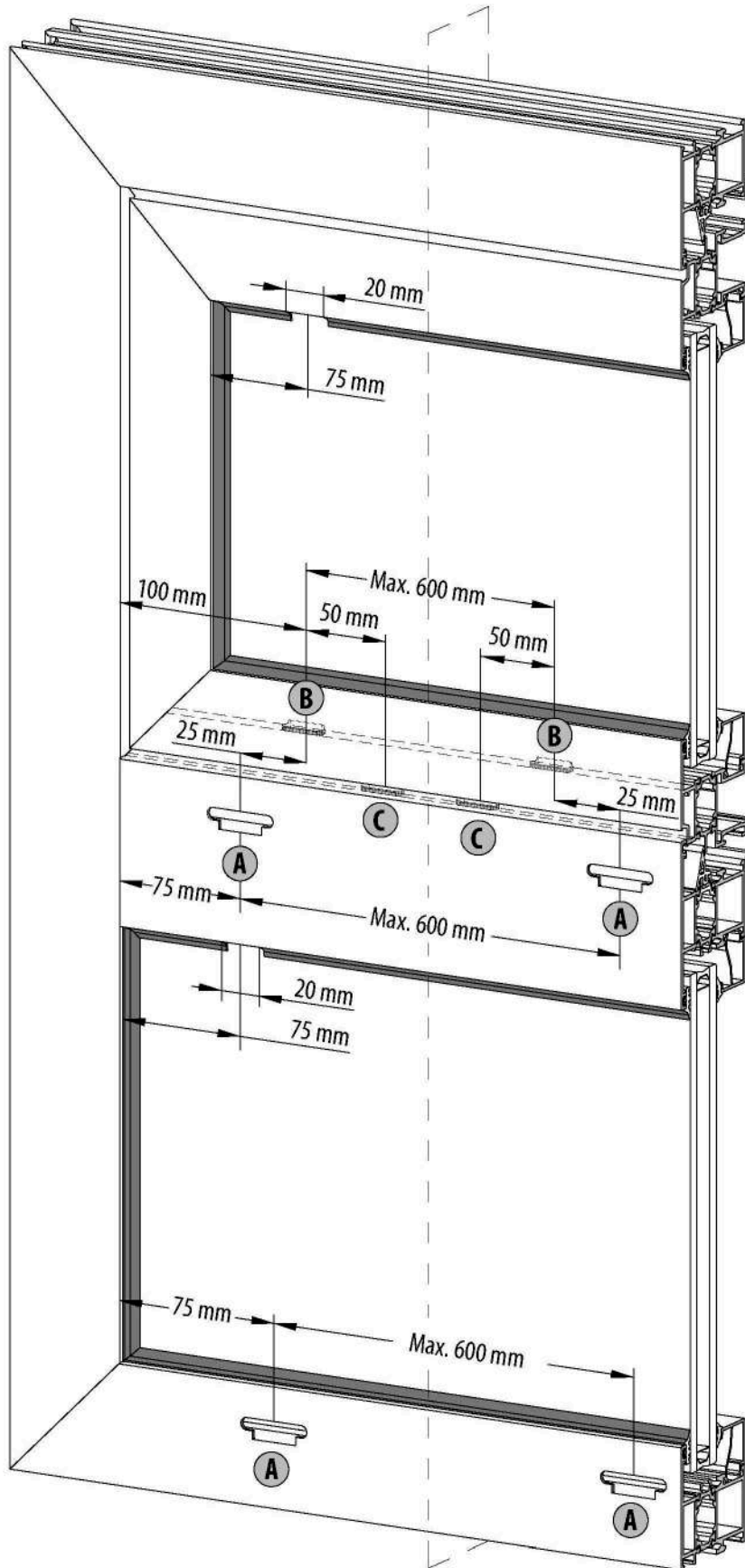

A

SLOT DIMENSIONS / SLOTLAR ÖLÇÜLERİ

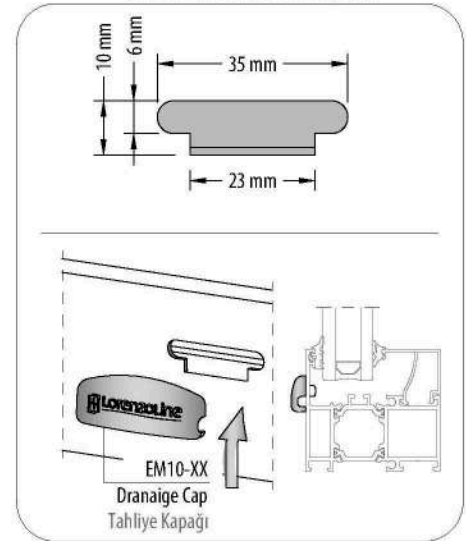

B

SLOT DIMENSIONS / SLOTLAR ÖLÇÜLERİ

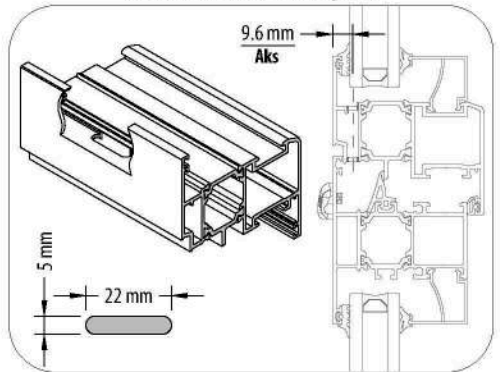

C

SLOT DIMENSIONS / SLOTLAR ÖLÇÜLERİ

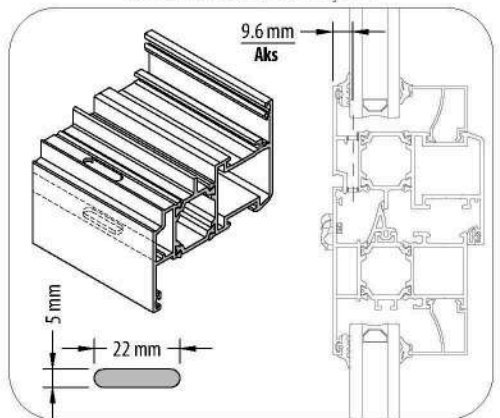

DOUBLE SASH ADAPTER CAP / ÇİFT KANAT ADAPTÖR

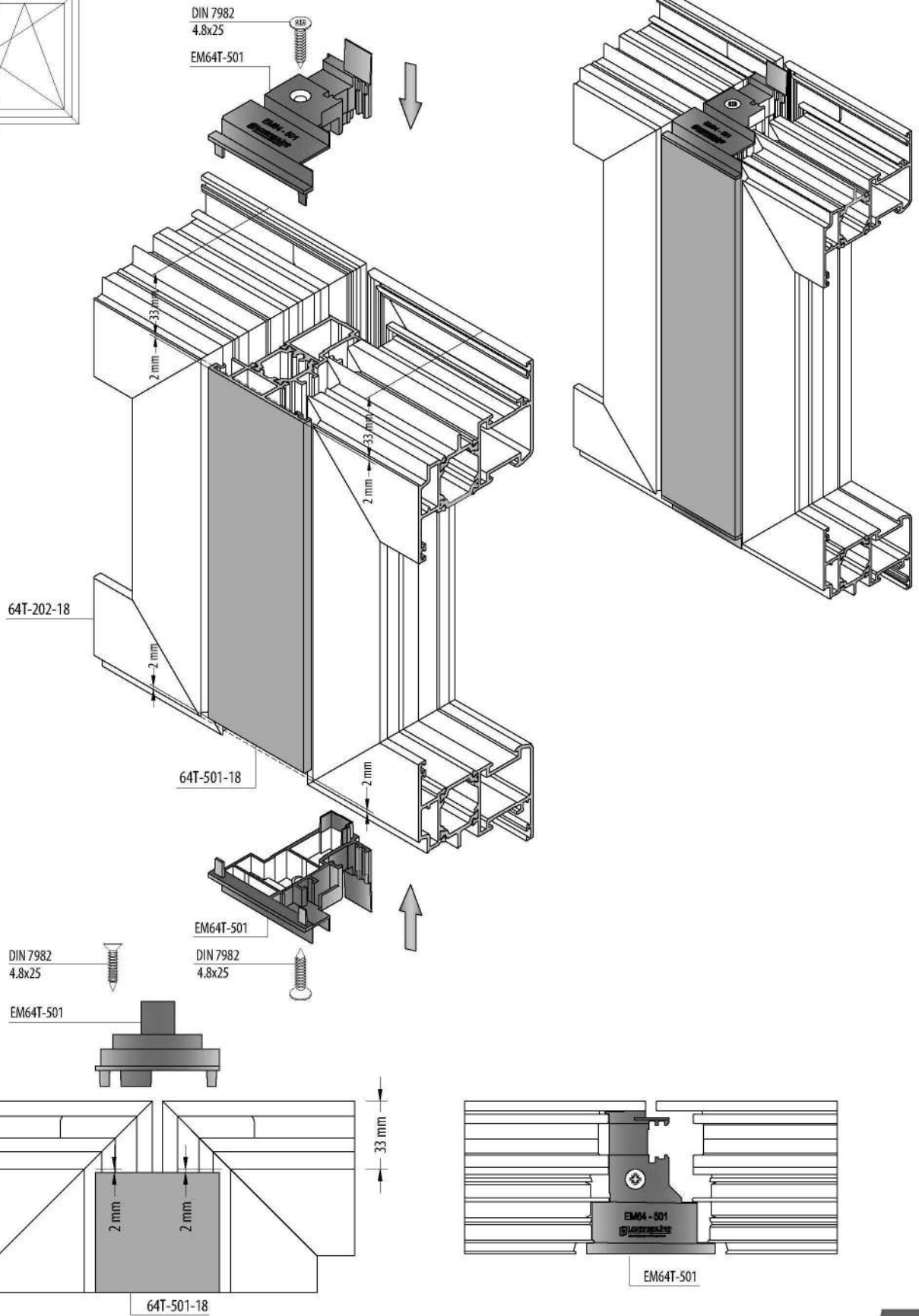
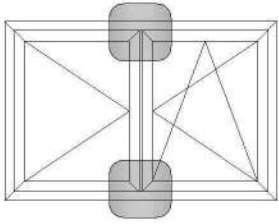

MULLION CUTTING KNIFE / ORTA KAYIT KESME BIÇAĞI

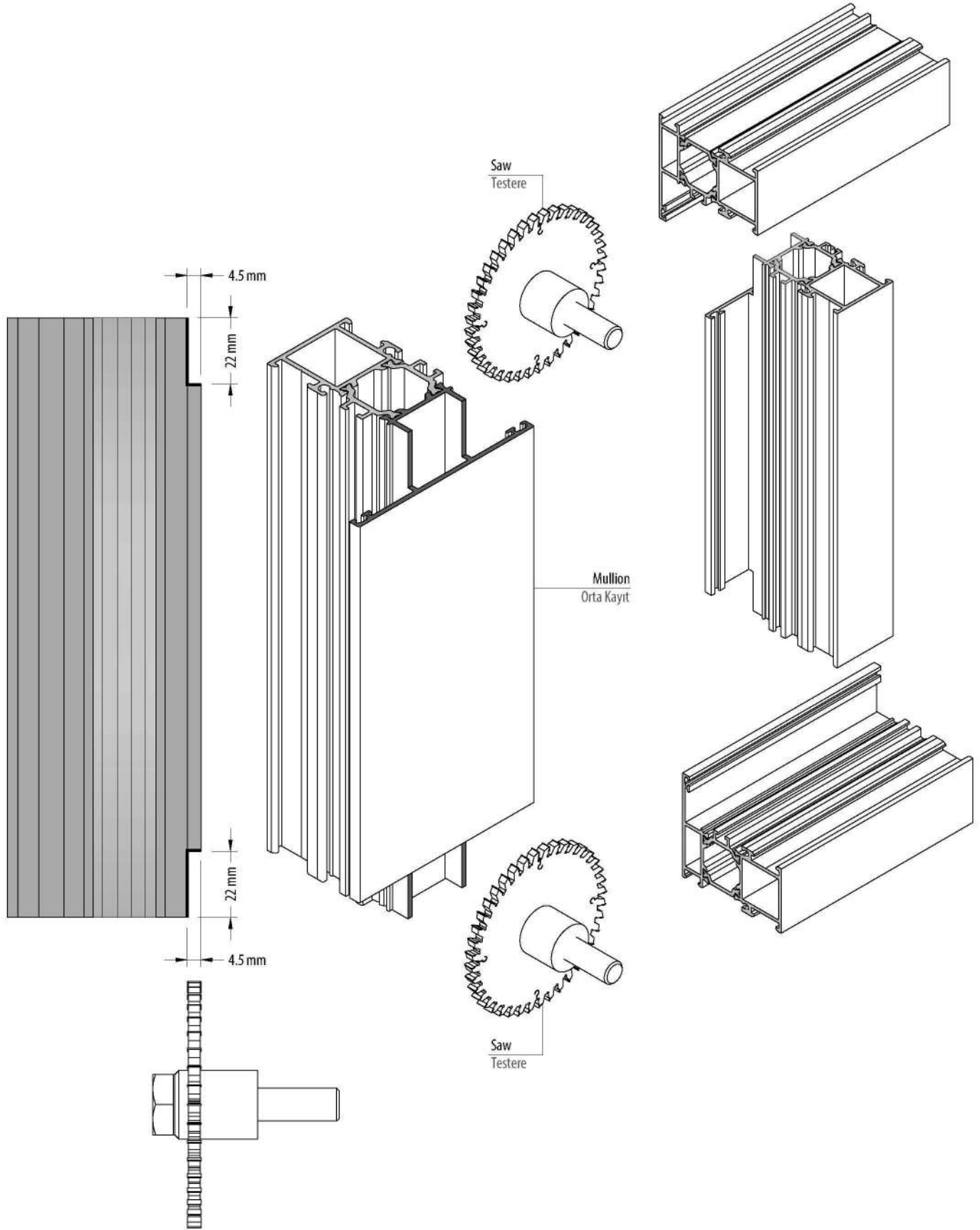

MULLION ISOLATION / ORTA KAYIT İZOLASYONU

Isolation Before Montage
Montaj Öncesi İzolasyon

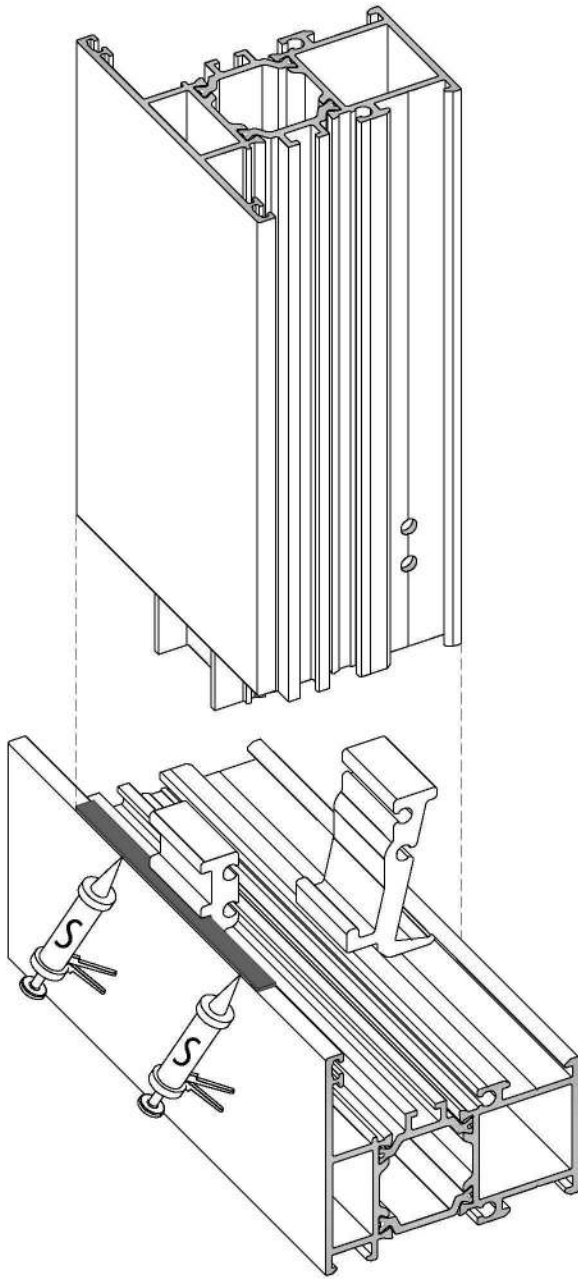

Isolation After Montage
Montaj Sonrası İzolasyon

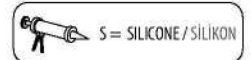
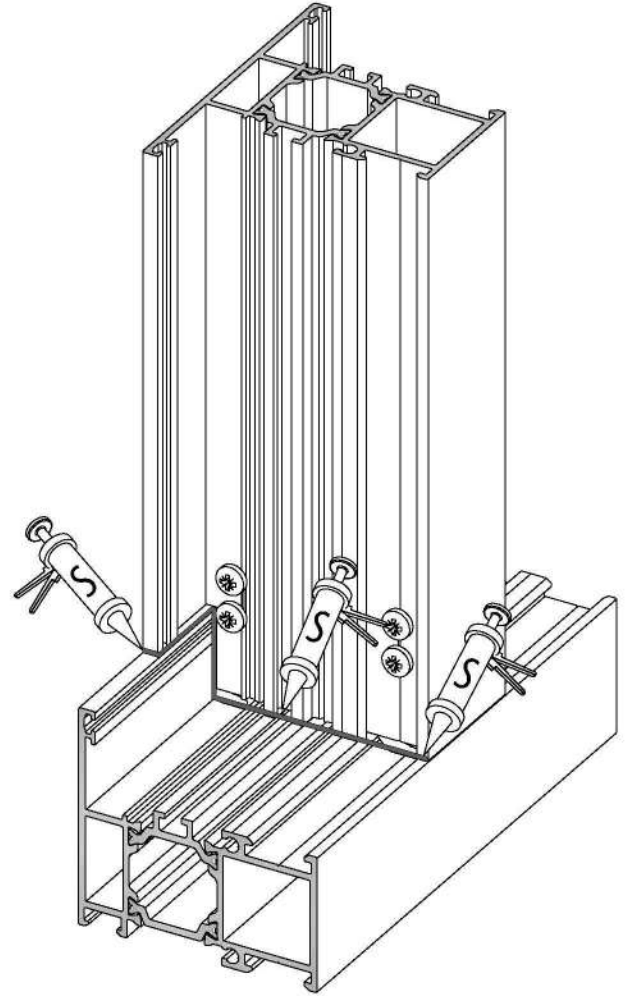

MULLION MONTAGE WITH T JUNCTION / ÇEKTİRME BAĞLANTI İLE ORTA KAYIT MONTAJI

Montage to Frame / Kasaya Montaj

Holes Sizes
Delik Ölçüleri

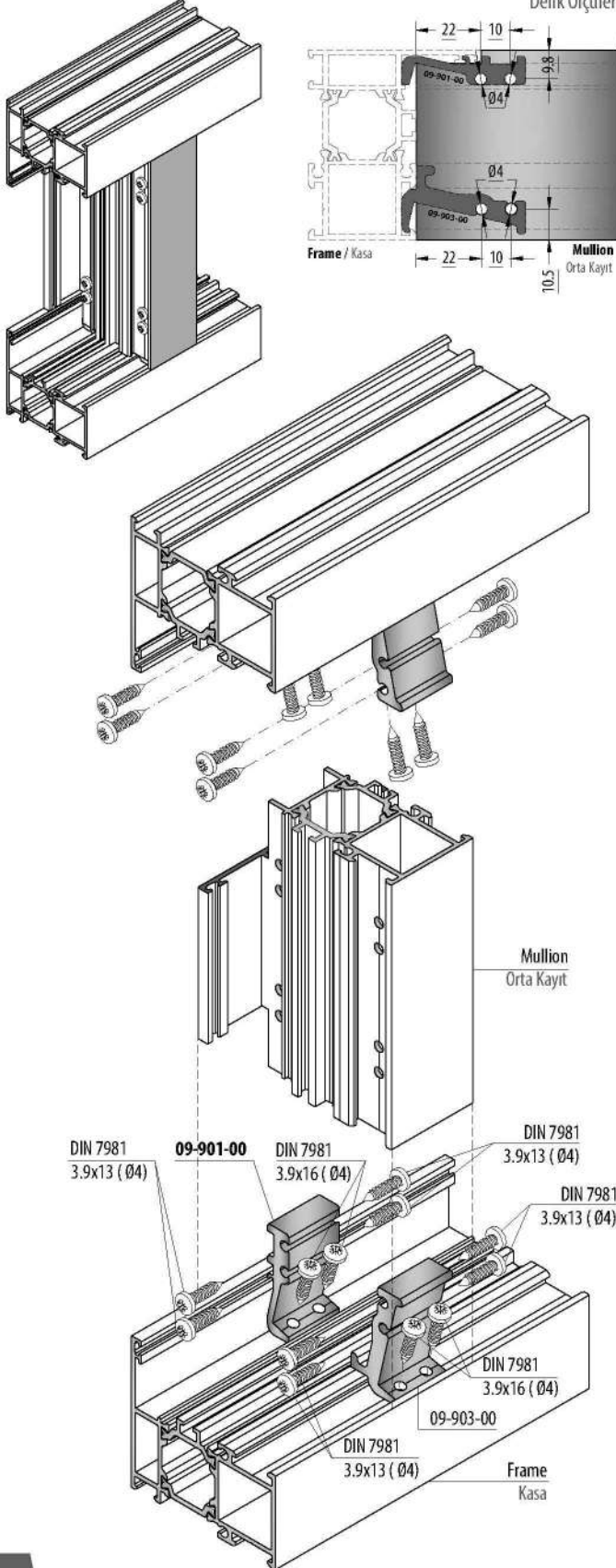

Montage to Sash / Kanat'a Montaj

Holes Sizes
Delik Ölçüleri

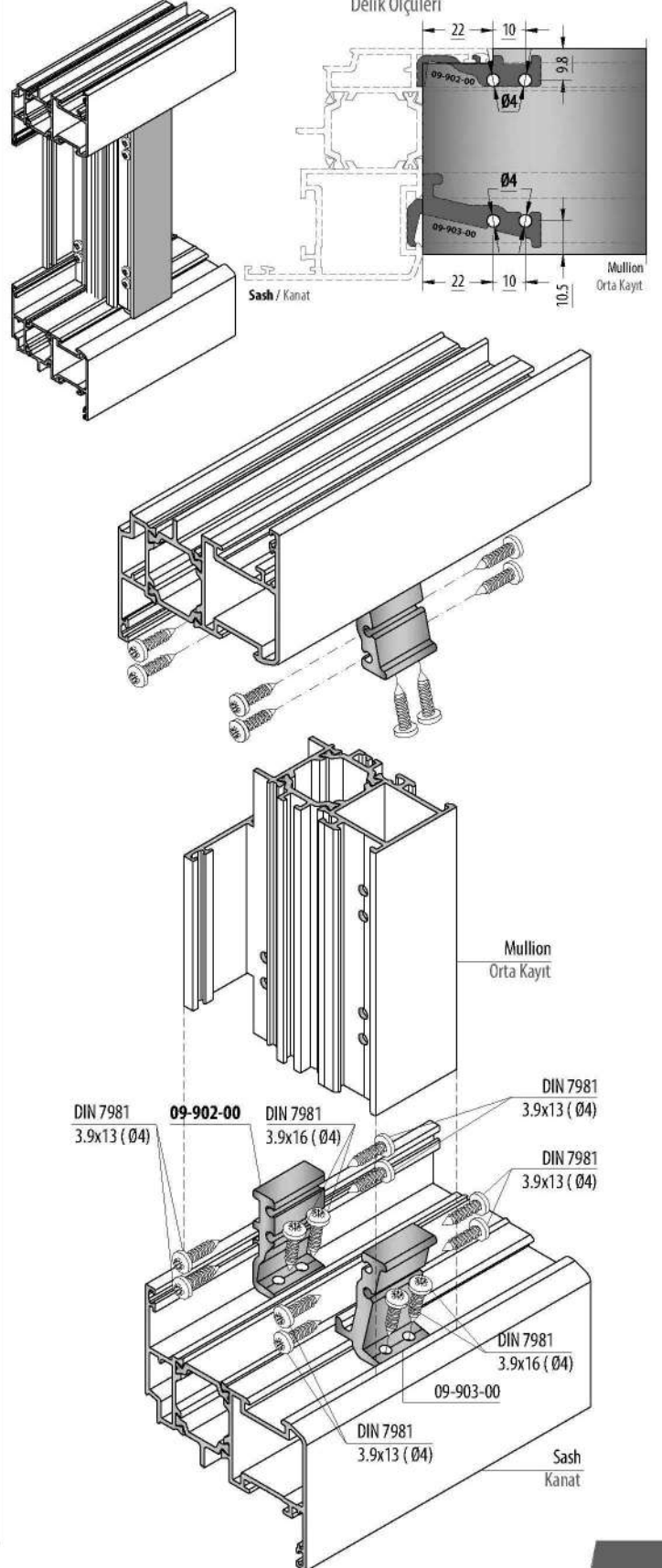

MULLION MONTAGE WITH SCREW / VIDA İLE ORTA KAYIT MONTAJI

Montage to Frame / Kasaya Montaj

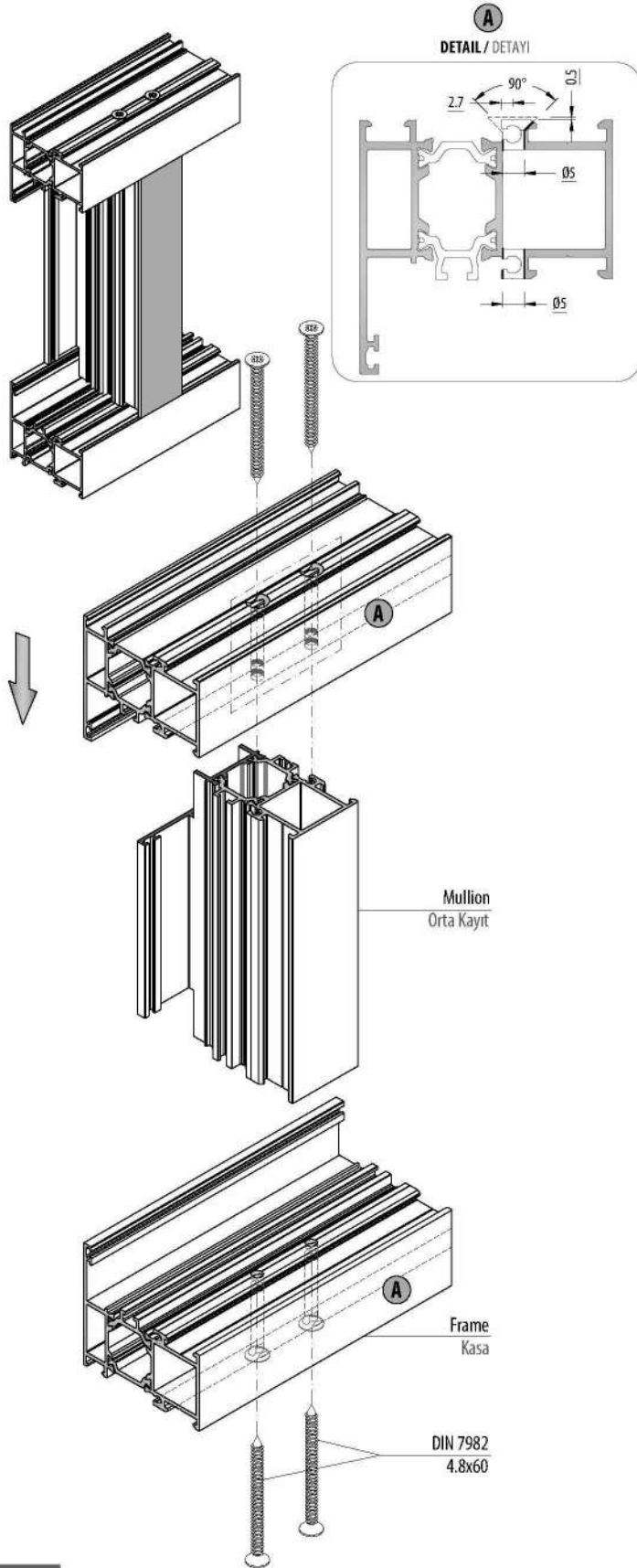

Montage to Sash / Kanat'a Montaj

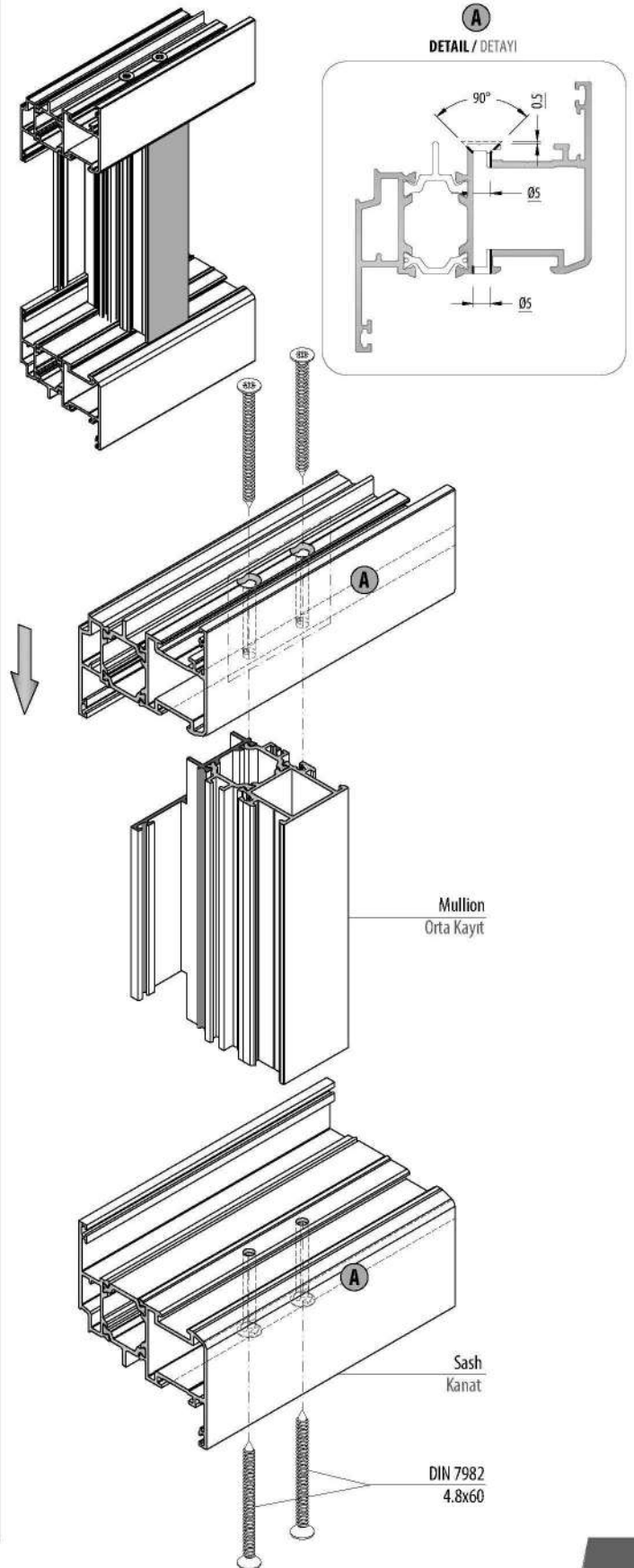

MULLION MONTAGE WITH SCREW / VIDA İLE ORTA KAYIT MONTAJI

SCREW SIZES / VIDA ÖLÇÜLERİ

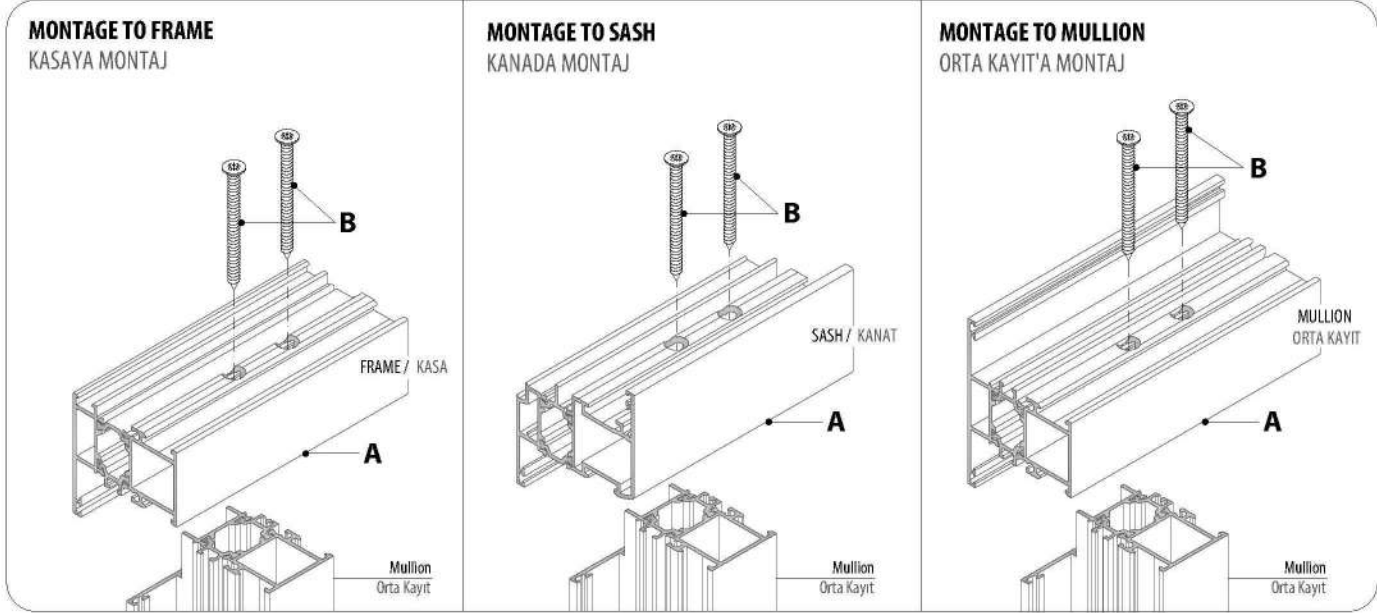

A	B	
PROFILE CODE PROFİL KODU	SCREW VIDA	
64T-102-18	YHB 4.8x60 DIN 7982	
64T-102-15		
64T-112-15		
64T-122-18		
64T-132-18		
64T-103-18		
64T-113-18		
64T-133-18		
64T-104-18		YHB 4.8x70 DIN 7982
64T-105-18		YHB 4.8x100 DIN 7982

A	B
PROFILE CODE PROFİL KODU	SCREW VIDA
64T-201-18	YHB 4.8x38 DIN 7982
64T-201-15	
64T-201-20	
64T-202-18	YHB 4.8x50 DIN 7982
64T-202-15	
64T-202-20	
64T-203-18	YHB 4.8x60 DIN 7982
64T-204-18	YHB 4.8x70 DIN 7982
64T-204-15	
64T-204-20	YHB 4.8x80 DIN 7982
64T-205-18	
64T-205-15	
64T-205-20	YHB 4.8x90 DIN 7982
64T-206-18	
64T-207-18	
64T-252-18	YHB 4.8x50 DIN 7982
64T-252-15	
64T-256-18	YHB 4.8x90 DIN 7982

A	B
PROFILE CODE PROFİL KODU	SCREW VIDA
64T-301-18	YHB 4.8x38 DIN 7982
64T-301-15	
64T-301-20	
64T-306-18	YHB 4.8x50 DIN 7982
64T-302-18	YHB 4.8x60 DIN 7982
64T-302-15	
64T-302-20	YHB 4.8x70 DIN 7982
64T-303-18	
64T-304-18	YHB 4.8x80 DIN 7982
64T-304-15	
64T-305-18	YHB 4.8x100 DIN 7982
64T-312-18	YHB 4.8x60 DIN 7982
64T-312-15	
64T-322-18	

MULLION MONTAGE WITH SCREW / VİDA İLE ORTA KAYIT MONTAJI

MULLION AKS DIMENSION / ORTA KAYIT AKS ÖLÇÜLERİ

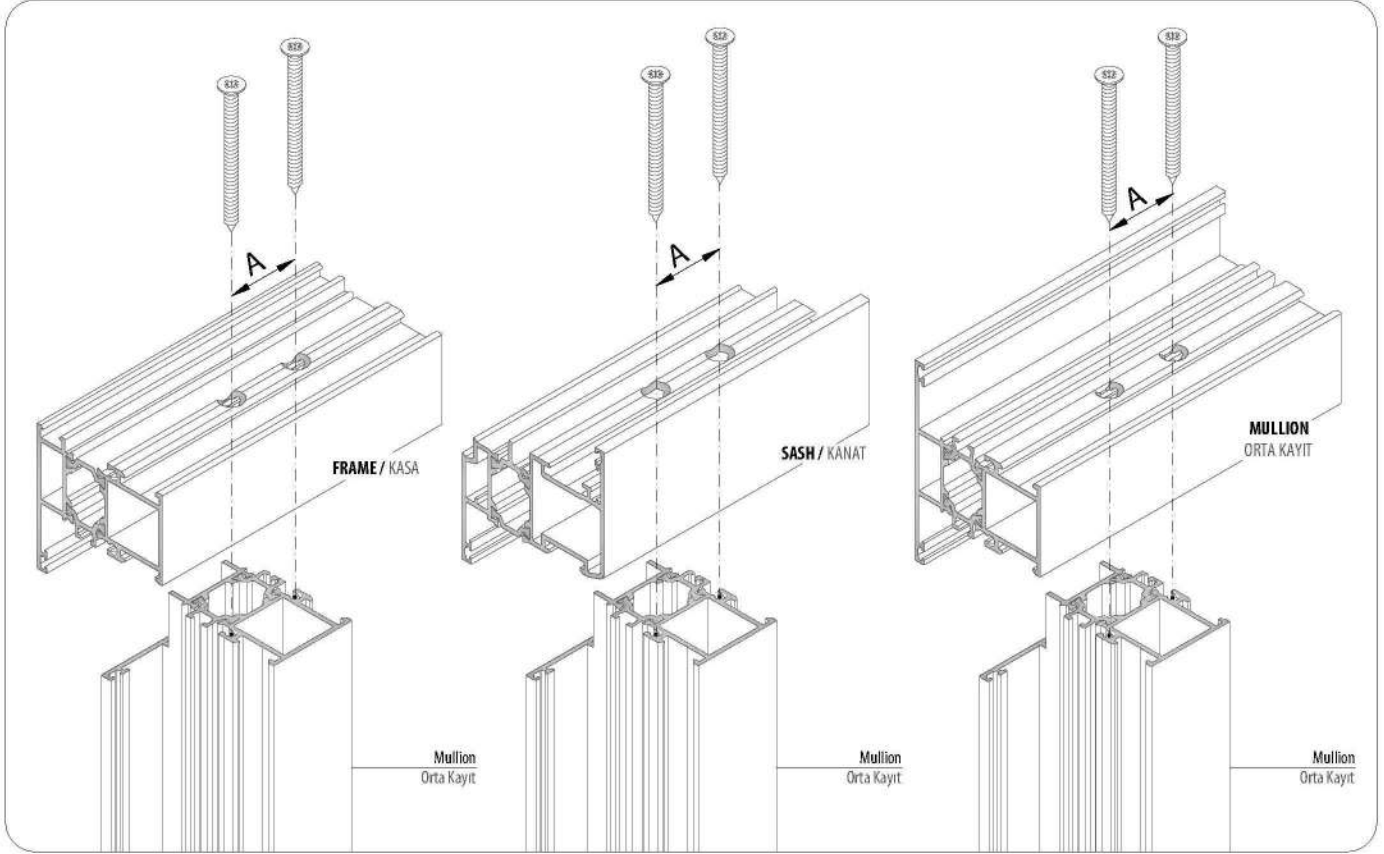

PROFILE CODE PROFİL KODU	A
	CENTER DIMENSION VİDA AKS ÖLÇÜLERİ
64T-301-18	18 mm
64T-301-15	
64T-301-20	
64T-306-18	24.9 mm
64T-302-18	30 mm
64T-302-15	
64T-302-20	
64T-312-18	
64T-312-15	
64T-322-18	

PROFILE CODE PROFİL KODU	A
	CENTER DIMENSION VİDA AKS ÖLÇÜLERİ
64T-303-18	39.9 mm
64T-304-18	50.3 mm
64T-304-15	
64T-305-18	79.4 mm

KICK PLATE CAP MONTAGE / ETEK KAPAK MONTAJI

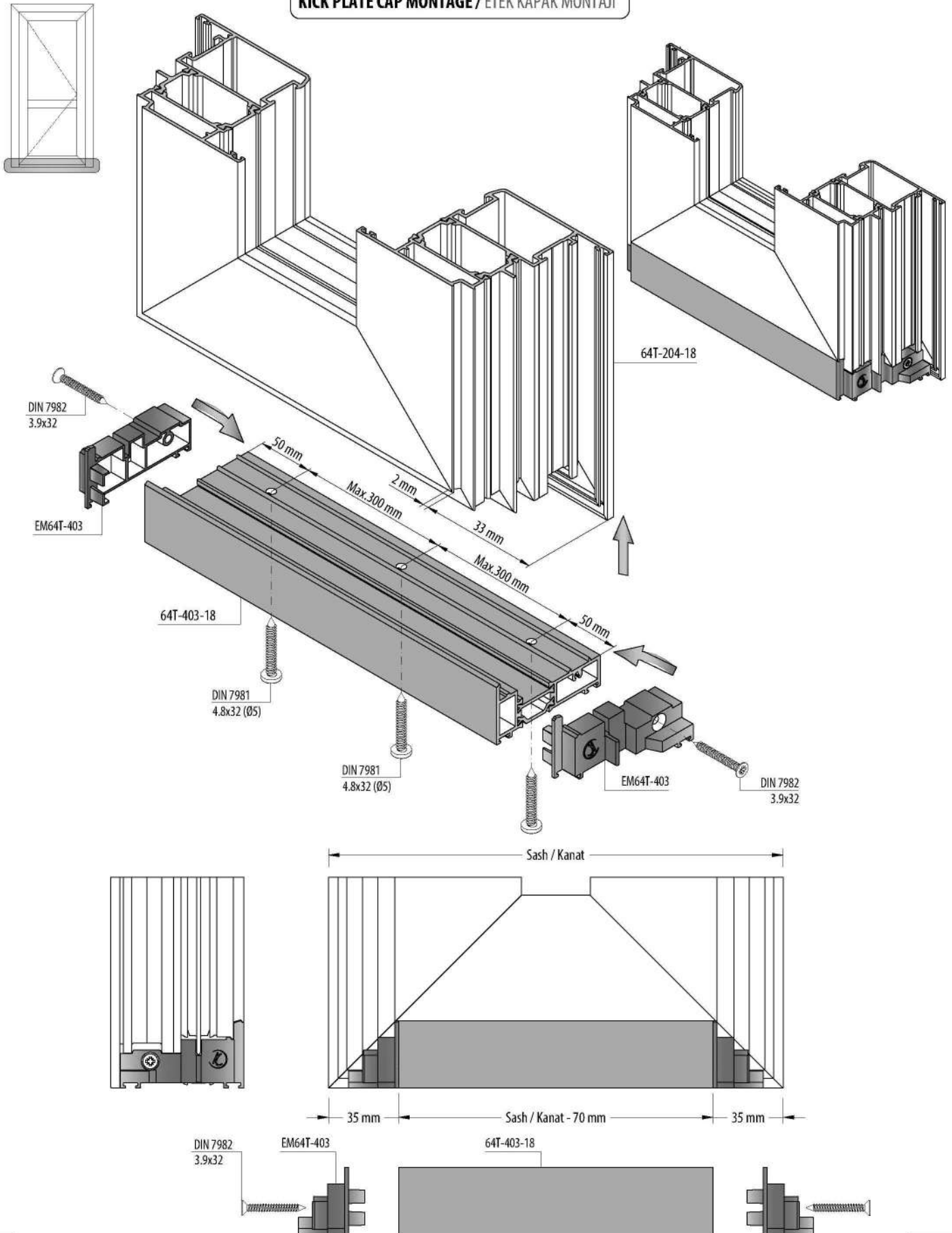

KICK PLATE MONTAGE WITH T JUNCTION / ÇEKTİRME BAĞLANTI İLE ETEK MONTAJI

Montage to Frame / Kasaya Montaj

Montage to Sash / Kanat'a Montaj

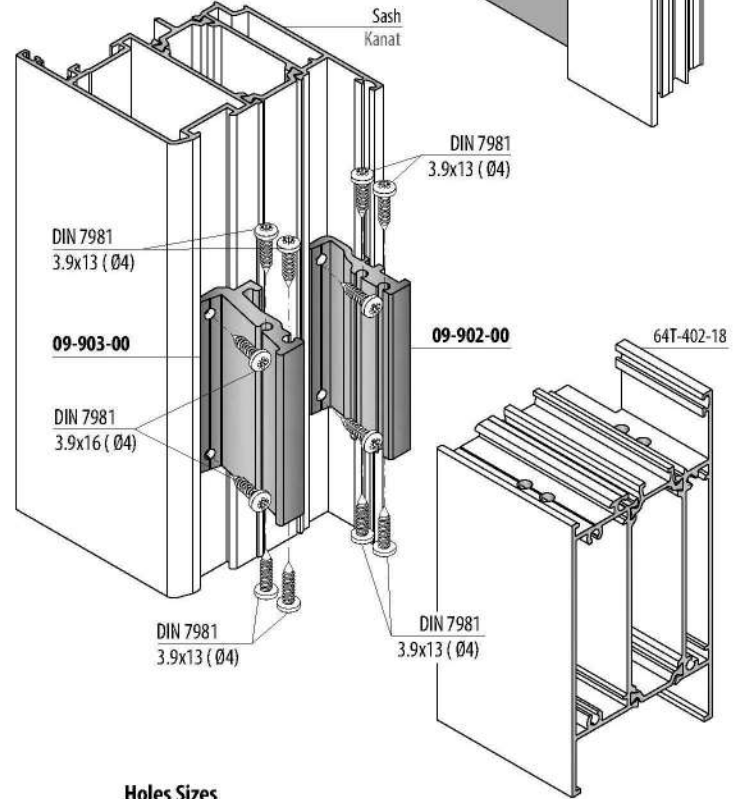
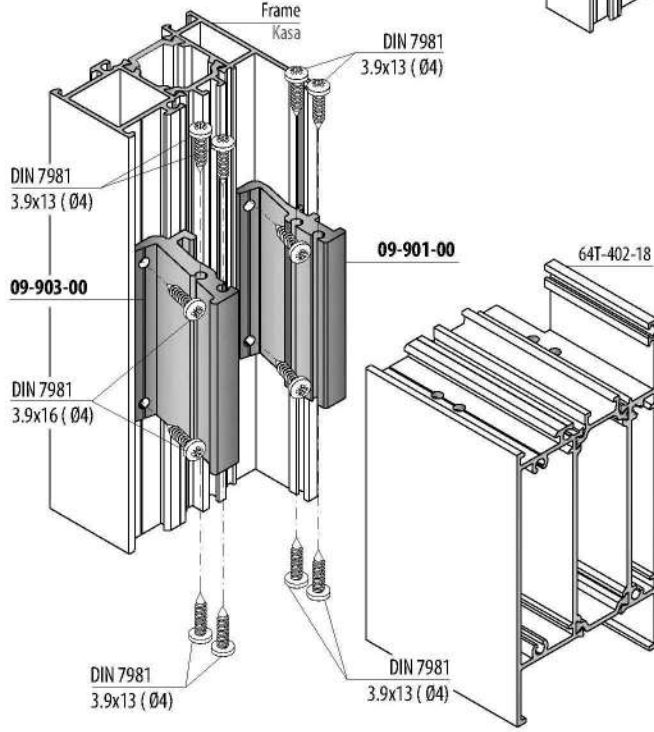
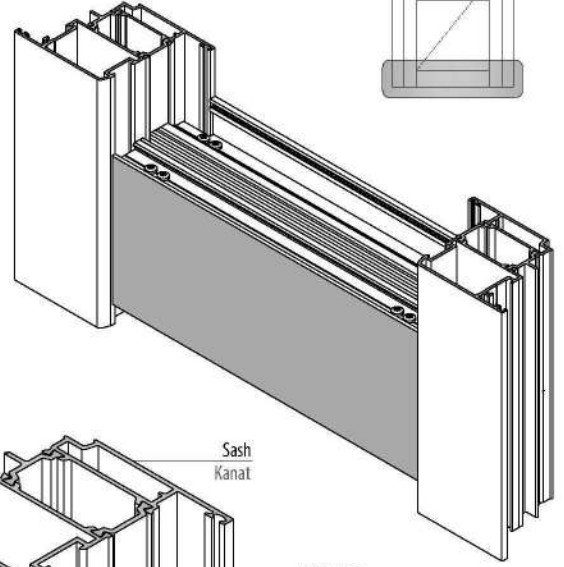
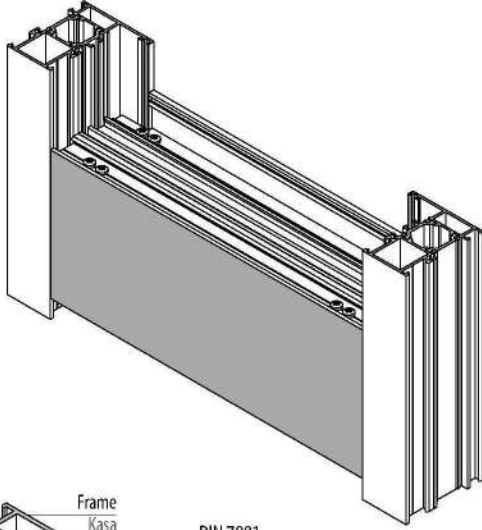
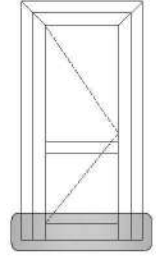
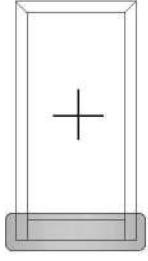

Holes Sizes

Delik Ölçüleri

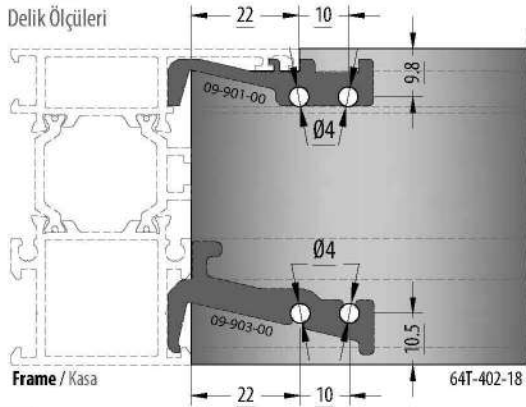

Holes Sizes

Delik Ölçüleri

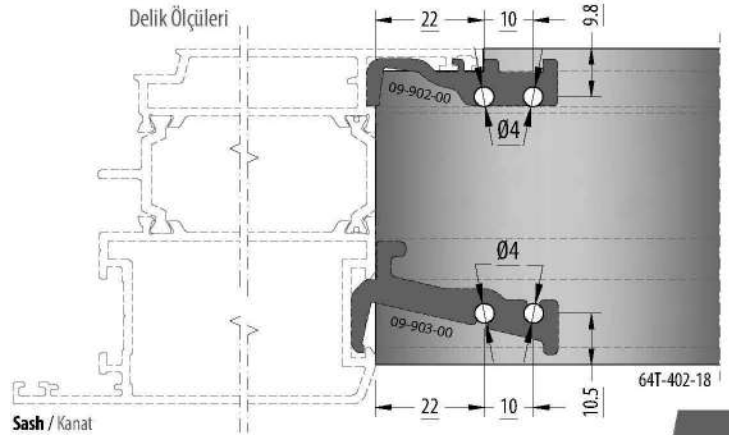

KICK PLATE CAP MONTAGE WITH SCREW / ETEK KAPAĞI İLE VIDA MONTAJI

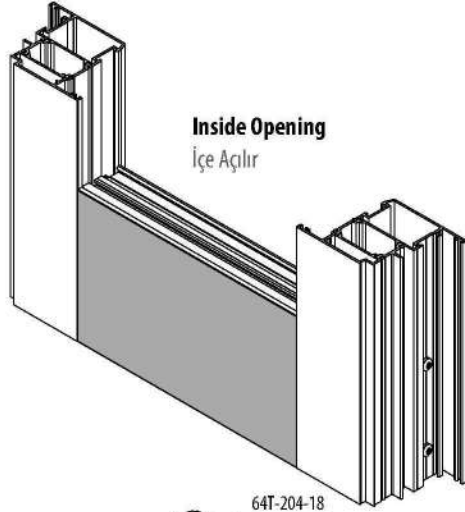
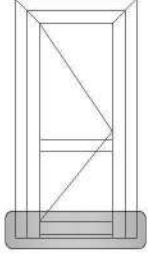

Inside Opening
İçe Açılır

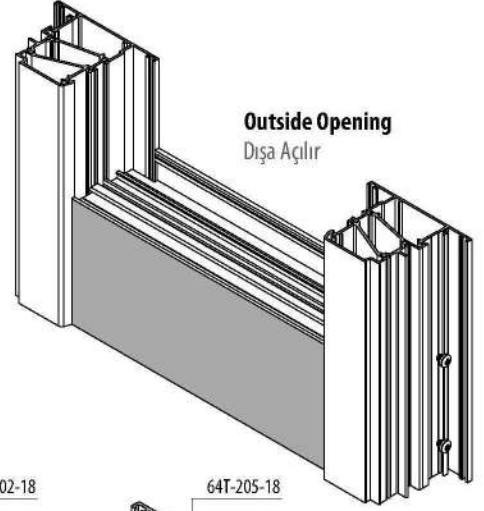

Outside Opening
Dışa Açılır

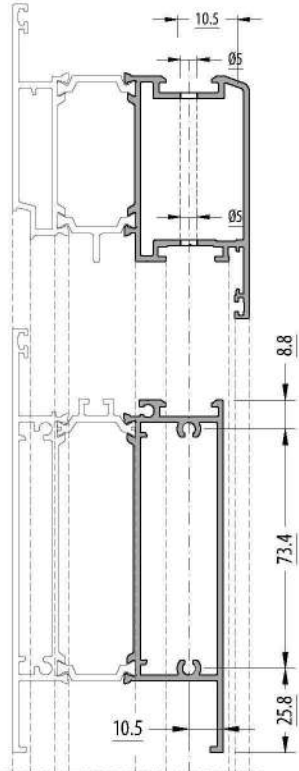
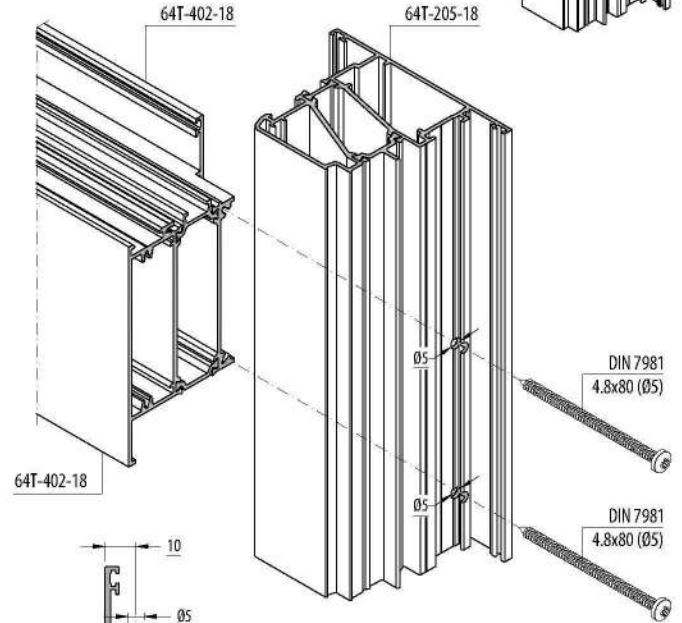
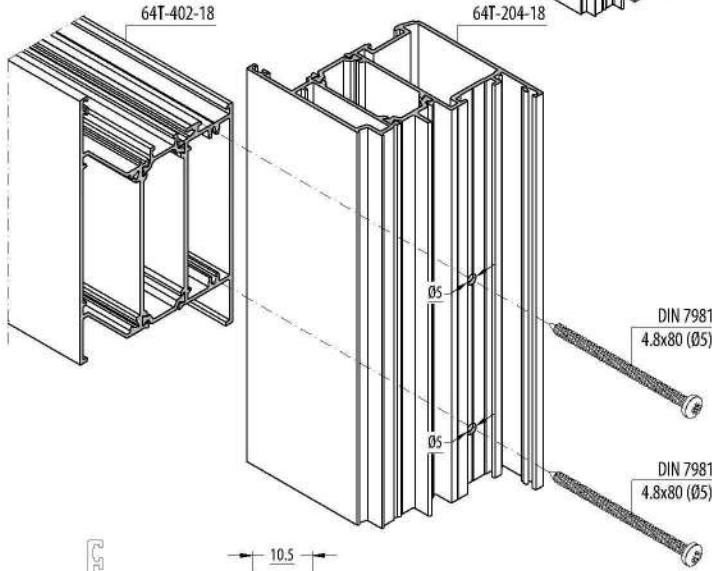

Screw Sizes / Vida Ölçüleri

PROFILE CODE PROFİL KODU	SCREW VIDA
64T-204-18	DIN 7981 4.8x80
64T-204-15	
64T-204-20	
64T-206-18	DIN 7981 4.8x90
64T-256-18	

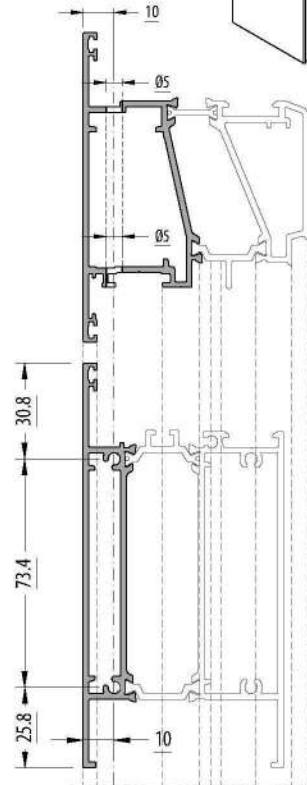

Screw Sizes / Vida Ölçüleri

PROFILE CODE PROFİL KODU	SCREW VIDA
64T-205-18	DIN 7981 4.8x80
64T-205-15	
64T-205-20	
64T-207-18	DIN 7981 4.8x90

DOOR SASH DROPPER MONTAGE / KAPI KANADI DAMLALIK MONTAJI

Inside Opening / İçe açılır Inside Opening / İçe açılır

EM58T-405
DROPPER CAP
DAMLALIK KAPAĞI

EM70T-406
DROPPER CAP
DAMLALIK KAPAĞI

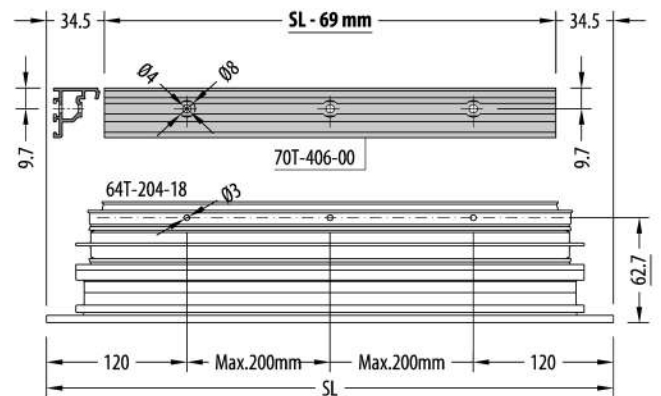
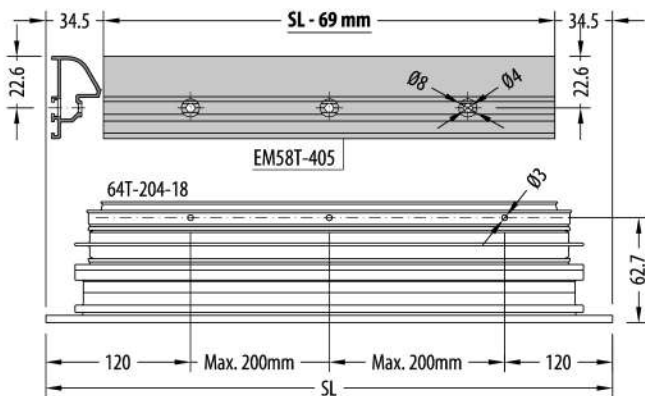
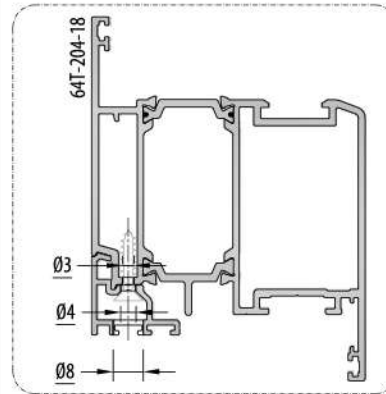
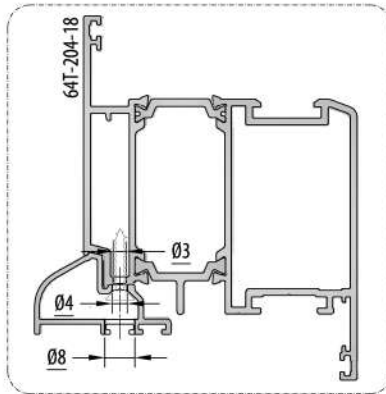
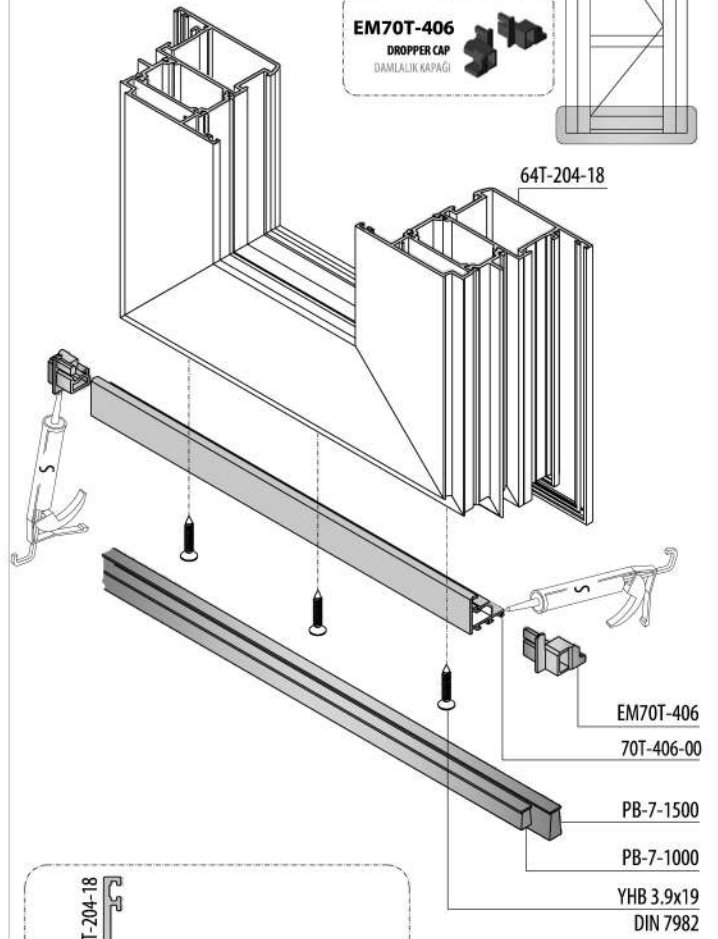
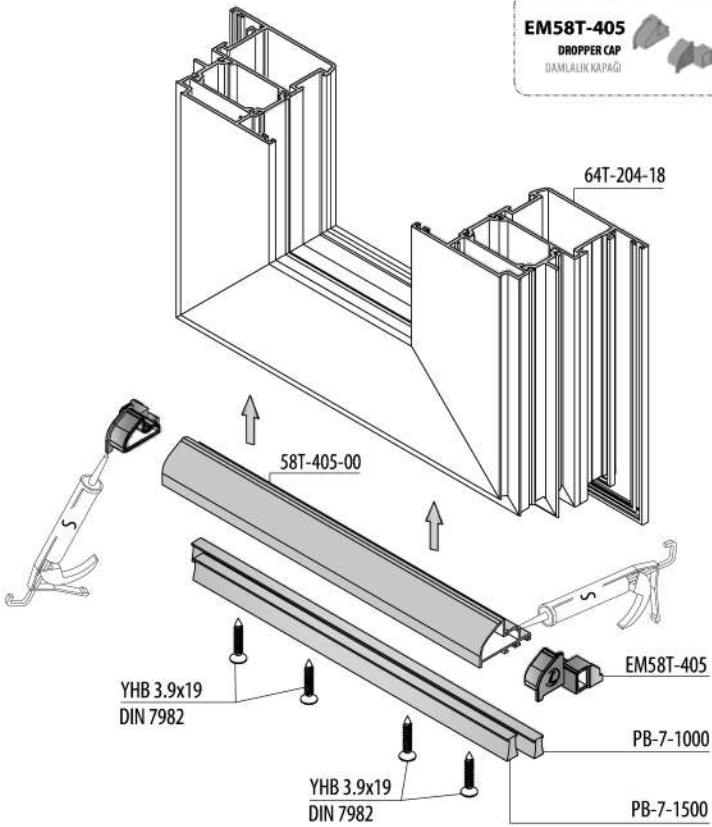

S = SILICONE / SİLİKON

DOOR SASH DROPPER MONTAGE / KAPI KANADI DAMLALIK MONTAJI

Outside Opening / Dışa Açılır

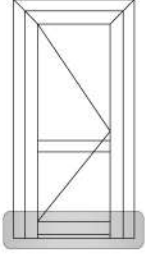

EM70T-406
DROPPER CAP
DAMLALIK KAPAGI

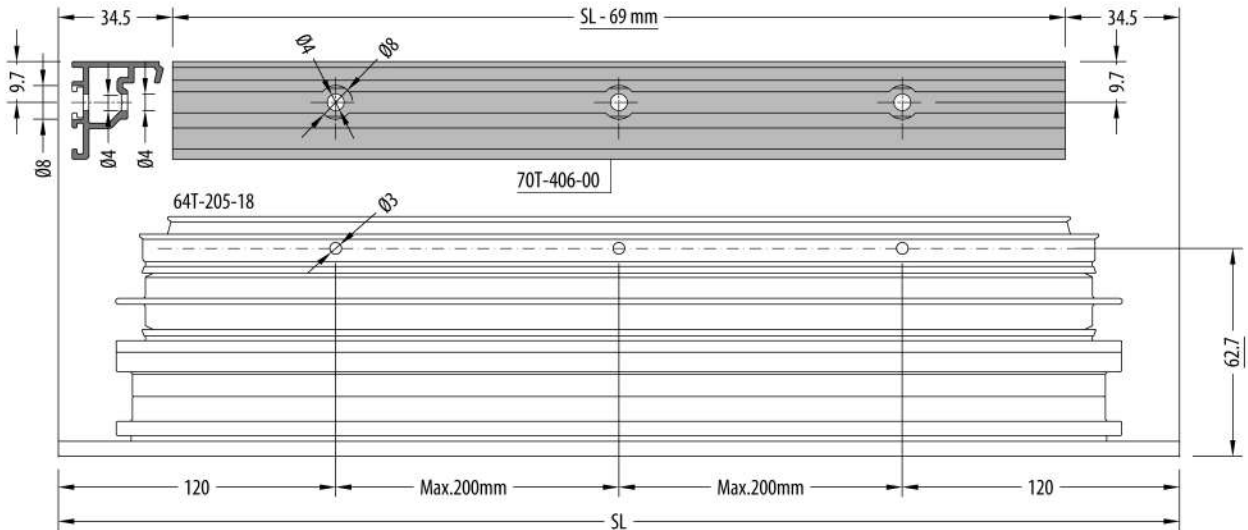
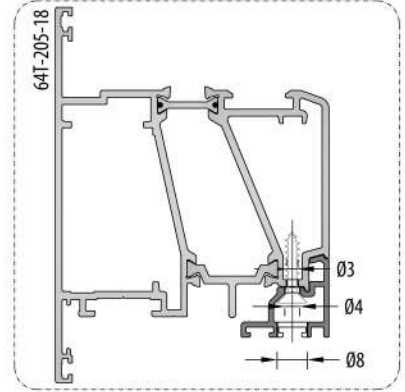
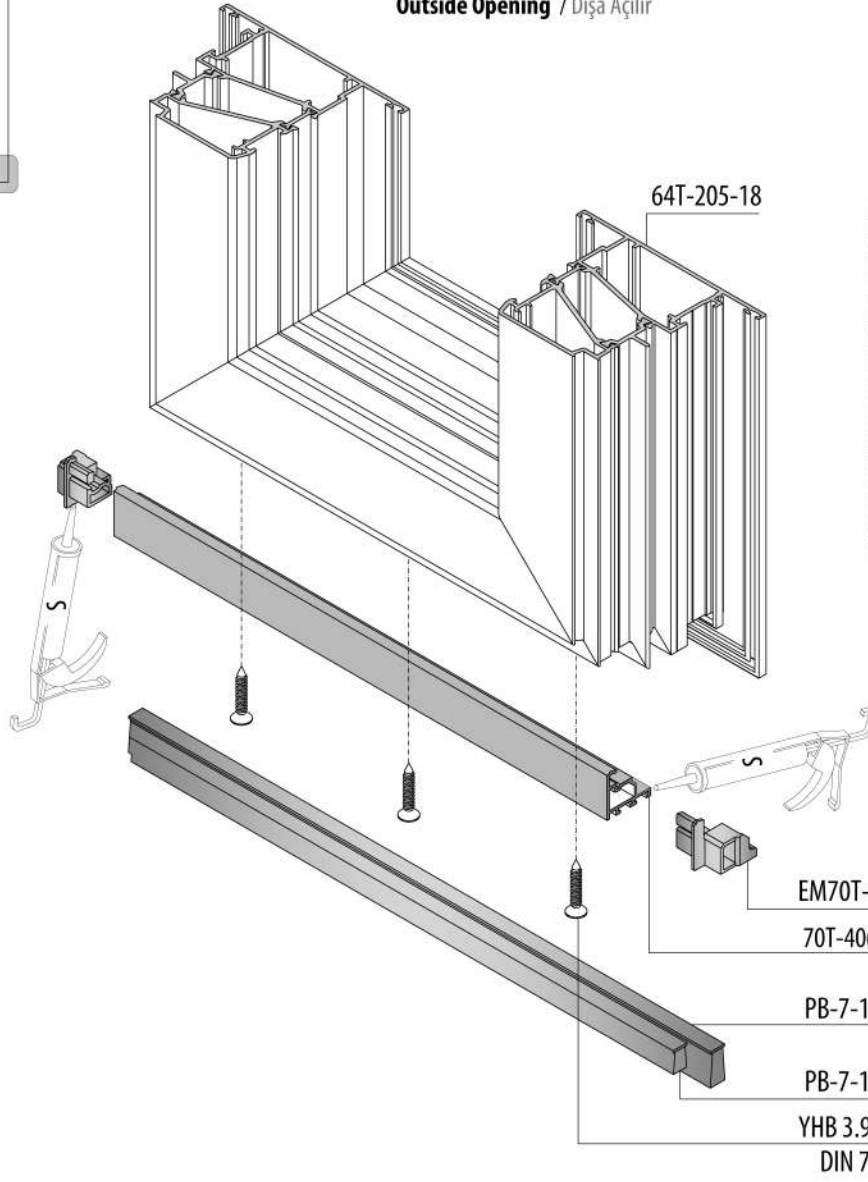

S = SILICONE / SILIKON

FRAME KICK PLATE MONTAGE / KASA İLE ETEK MONTAJI

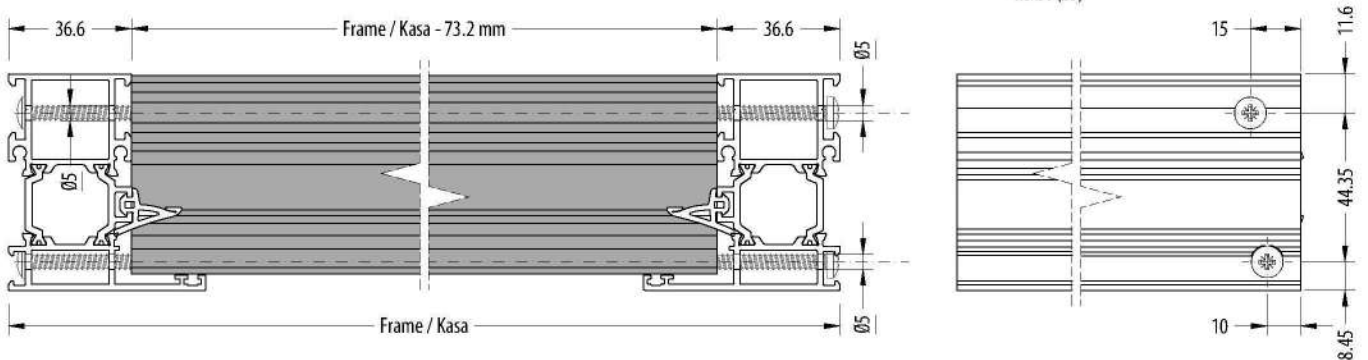
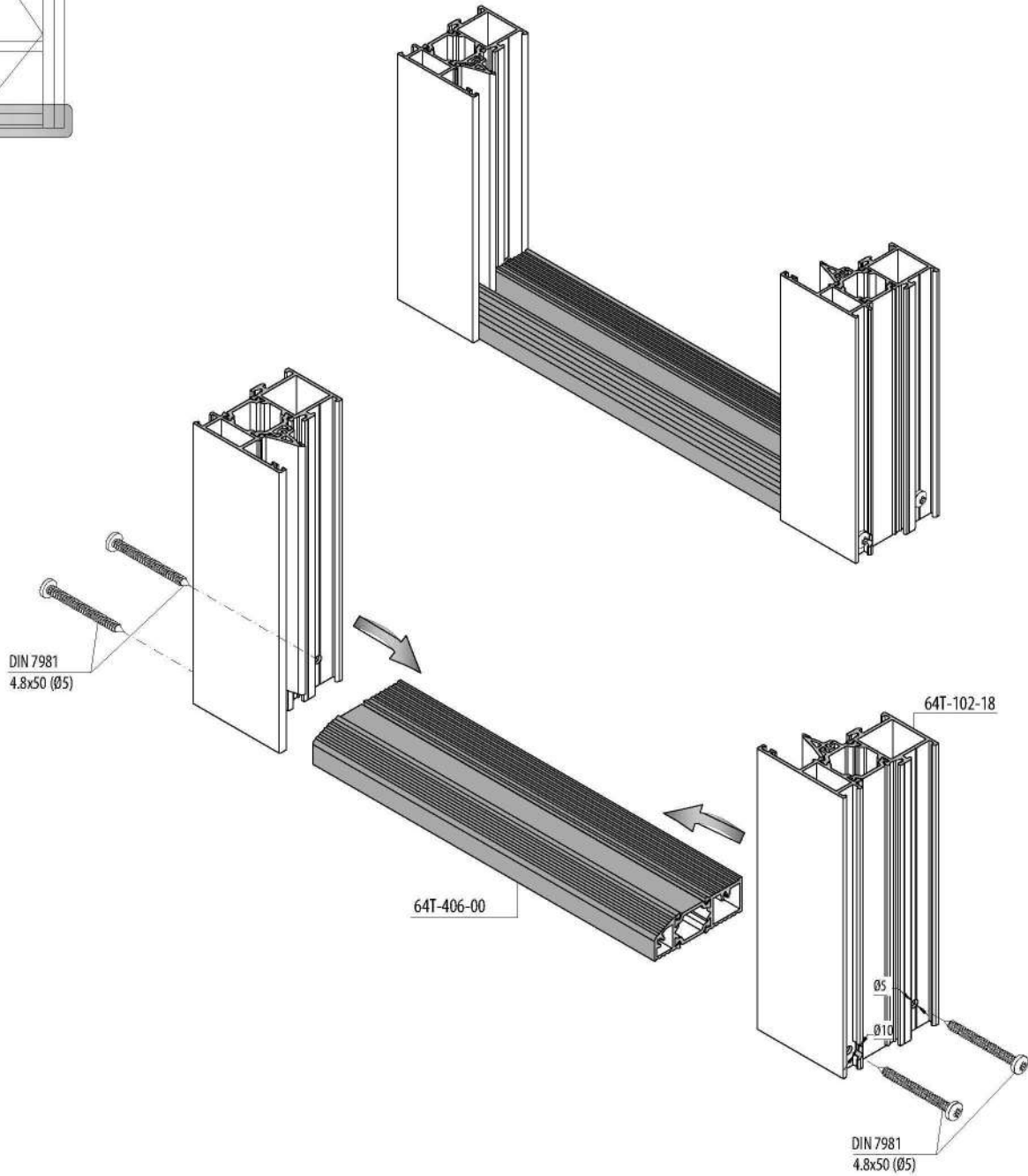
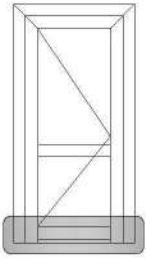



KURTOĞLU BAKIR KURŞUN SANAYİ A.Ş.
Velimeşe Organize Sanayi Bölgesi Akbayır Yolu
Küme Evler No: 81 Ergene 59851 Tekirdağ / Türkiye
T: 0 282 684 70 00 F: 0 282 684 70 01
www.kurtogluas.com